

MONUMENT

SPIKE

KE

CORNER

ES



MAP 2022-8

NC 210 S
PUBLIC PAVED ROAD 60'R/W

TO JOEL JOHNSON RD.
SR 2024
0.59 MILES +/-

FINE LAND HOLDINGS LLC
DB 3710, P. 938
LOT 1
PC 2022, P. 9

I further certify that the property is not located in a special flood hazard area as determined by the Federal Emergency Management Agency.

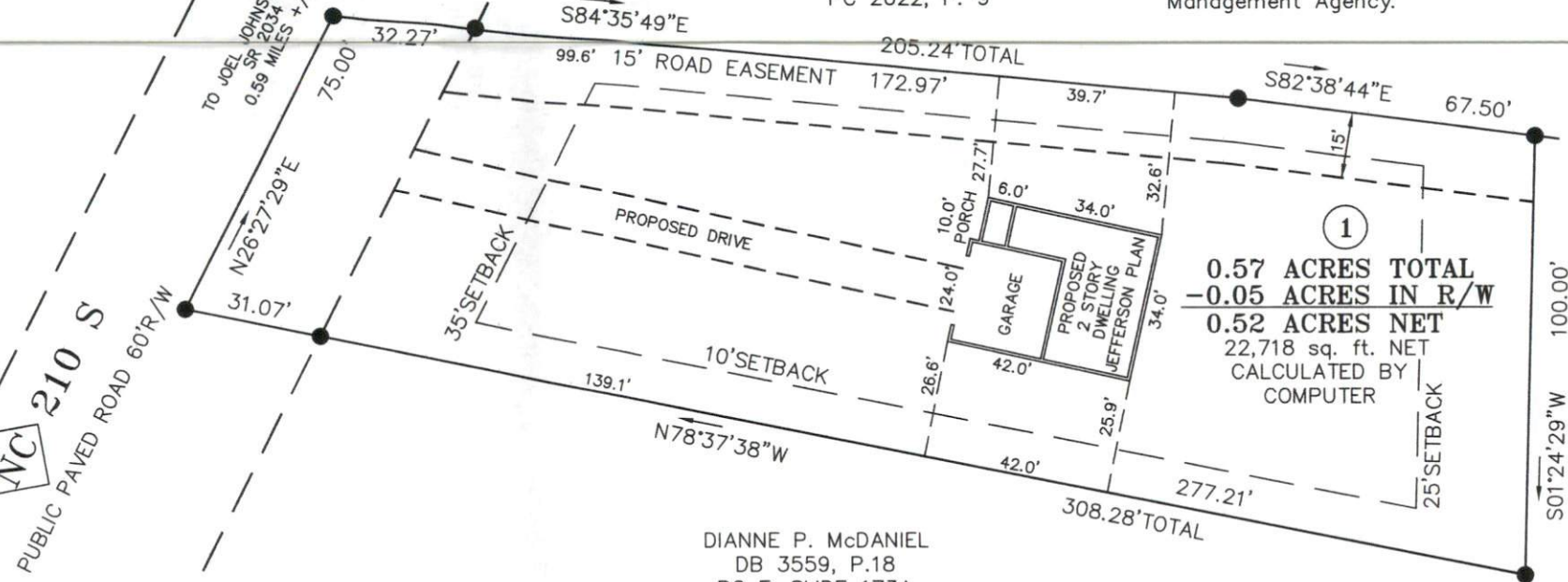

①
0.57 ACRES TOTAL
-0.05 ACRES IN R/W
0.52 ACRES NET
22,718 sq. ft. NET
CALCULATED BY
COMPUTER

DIANNE P. McDANIEL
DB 3559, P.18
PC F, SLIDE 173A
0.58 ACRE BUIE LOT

ROBIN ROBINSON AND CARMAN RAMOS
DB 3799, P. 835, PC F, SLIDE 173A
0.61 ACRE FANN LOT

TO ANY AND ALL
S, AND AGREEMENTS
PLAT.

Y ONLY:
NOT FOR RECORDATION.

STING PARCEL OR PARCELS.

s, RLS (L-1255)
was drawn
y made under
(000 Procedures).
ordance with
e for Land
arolina".

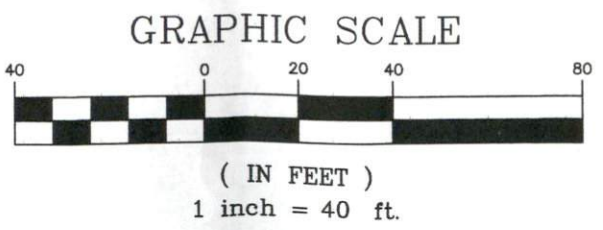

DIANNE PATTERSON McDANIEL
DB 2020, P.53

OWNER:
J. NIEVES AGUILAR-LEDEZMA
NC 210 S
SPRING LAKE, NC 28390

REFERENCE:
J. NIEVES AGUILAR-LEDEZMA
DB 3961, P. 976
PC F, SLIDE 173A
0.58 ACRE HUNT LOT

05-23-2022
Date

SITE PLAN SURVEY FOR:				
J. NIEVES AGUILAR-LEDEZMA				
NC 210 S				
STATE: NORTH CAROLINA	COUNTY: HARNETT	TOWNSHIP: LILLINGTON	DATE COMPLETED: 05-23-2022	REVISIONS:
THOMAS J. MATTHEWS PROFESSIONAL LAND SURVEYOR 226 E. TRADE STREET SUITE 2 SANFORD, N.C. 27332 (919) 778-3400 matthewssurveying@yahoo.com		TAX MAP: 0548	PARCEL: PID 100548 0011 PIN 0548-78-9040	JOB # 4095A
		SCALE: 1" = 40'		
		ZONE: 1		