

NOTE: ALL INFORMATION TAKEN FROM RECORDED DEEDS, PLATS AND PUBLIC INFORMATION NO NEW SURVEY WAS PERFORMED BY BENNETT SURVEY AS OF DATE SHOWN.

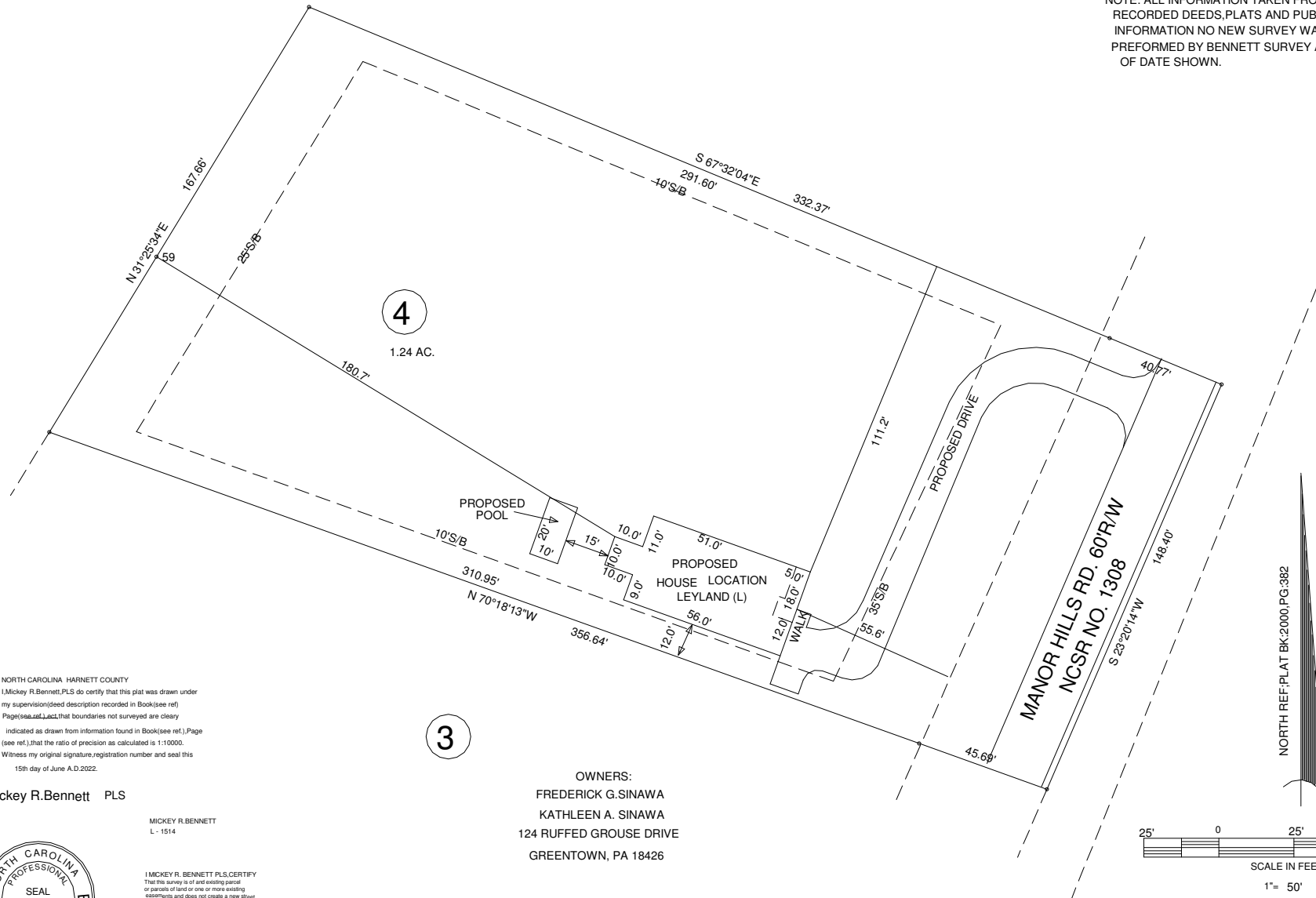

NORTH CAROLINA HARNETT COUNTY
 I, Mickey R. Bennett, PLS do certify that this plat was drawn under my supervision (detailed description recorded in Book (see ref.) Page (see ref.) and that boundaries not surveyed are clearly indicated as drawn from information found in Book (see ref.) Page (see ref.) that the ratio of precision as calculated is 1:10,000.
 Witness my original signature, registration number and seal this 15th day of June A.D. 2022.

Mickey R. Bennett PLS

MICKEY R. BENNETT
 L - 1514



I, MICKEY R. BENNETT, PLS, CERTIFY that this survey is of and existing parcel or parcels of land or one or more existing easements and does not create a new street or change an existing street.

OWNERS:
 FREDERICK G. SINAWA
 KATHLEEN A. SINAWA
 124 RUFFED GROUSE DRIVE
 GREENTOWN, PA 18426

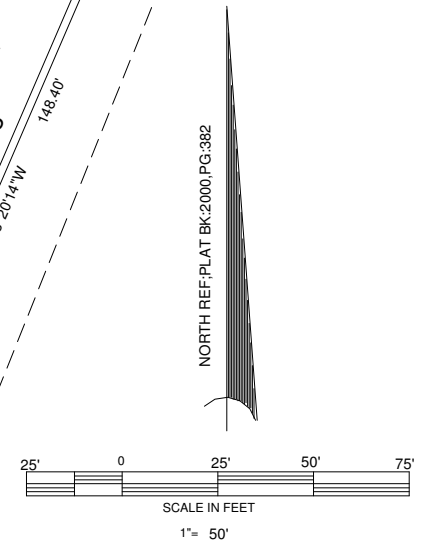

DEED REFERENCE: DEED BOOK 3871, PAGE 915
 MAP REFERENCE: MAP NO. 2000-382

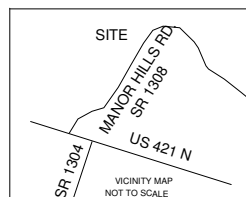

PROPOSED HOUSE LOCATION
 MANOR HILLS ROAD, LILLING NC 27546

SURVEY FOR		BENNETT SURVEYS		F-1304	
WEAVER HOMES		1662 CLARK RD., LILLINGTON, N.C. 27546			
LOT 4		(910) 893-5252			
TOWNSHIP	UPPER LITTLE RIVER	COUNTY	HARNETT	SURVEYED BY:	FIELD BOOK
STATE:	NORTH CAROLINA	DATE:	JUNE 15, 2022	DRAWN BY:	MRB
ZONED	RA-30	WATERSHED DISTRICT	N/A	SCALE: 1" =	50'
PID #	130640-0201-06	PIN #	0640-15-3883.000	CHECKED & CLOSURE BY:	
					DRAWING NO.
					22293A