

NOTE: ALL INFORMATION TAKEN FROM RECORDED DEEDS, PLATS AND PUBLIC INFORMATION NO NEW SURVEY WAS PERFORMED BY BENNETT SURVEY AS OF DATE SHOWN.

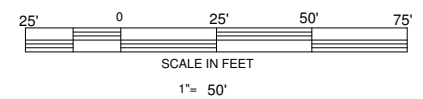
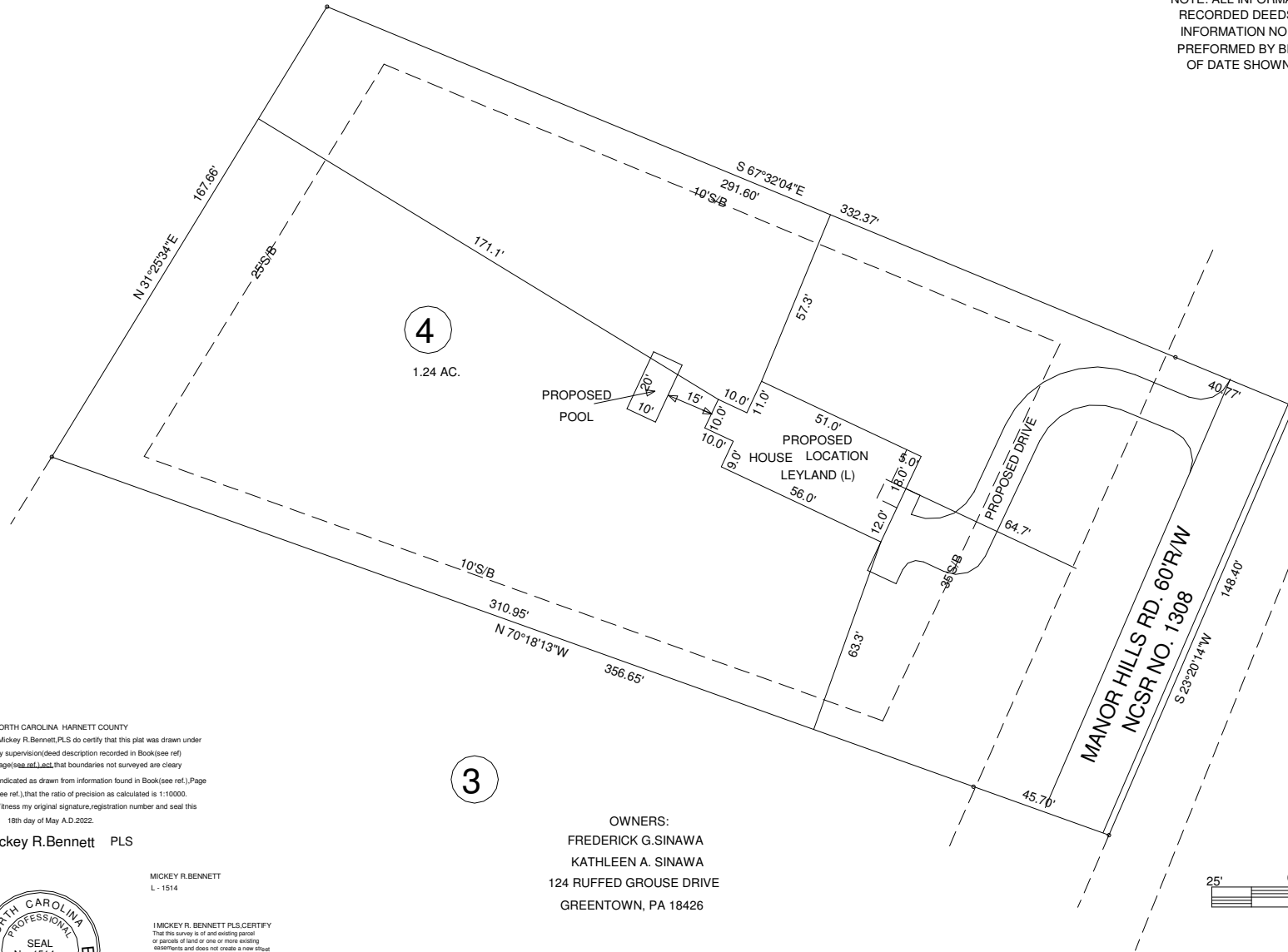

NORTH CAROLINA, HARNETT COUNTY  
I, Mickey R. Bennett, PLS do certify that this plat was drawn under my supervision (see description recorded in Book (see ref.)) Page (see ref.) that boundaries not surveyed are clearly indicated as drawn from information found in Book (see ref.) Page (see ref.), that the ratio of precision as calculated is 1:10000. Witness my original signature, registration number and seal this 18th day of May A.D. 2022.

Mickey R. Bennett PLS

MICKEY R. BENNETT  
L - 1514



I, MICKEY R. BENNETT, PLS, CERTIFY that this survey is of and existing parcel or parcels of land or one or more existing easements and does not create a new street or change an existing street.

3

OWNERS:  
FREDERICK G. SINAWA  
KATHLEEN A. SINAWA  
124 RUFFED GROUSE DRIVE  
GREENTOWN, PA 18426

PROPOSED HOUSE LOCATION  
MANOR HILLS ROAD, LILLING NC 27546

DEED REFERENCE: DEED BOOK 3871, PAGE 915  
MAP REFERENCE: MAP NO. 2000-382

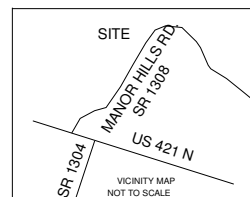

SURVEY FOR:				BENNETT SURVEYS		F-1304	
WEAVER HOMES				1662 CLARK RD., LILLINGTON, N.C. 27546			
LOT 4				(910) 893-5252			
TOWNSHIP	UPPER LITTLE RIVER	COUNTY	HARNETT	SURVEYED BY:		FIELD BOOK	
STATE:	NORTH CAROLINA	DATE:	MAY 18, 2022	DRAWN BY: MRB		DRAWING NO.	
ZONED	RA-30	WATERSHED DISTRICT	N/A	SCALE: 1" = 50'	CHECKED & CLOSURE BY:		22293
PID #	130640-0201-06	PIN #	0640-15-3883.000				