

NOTE: ALL INFORMATION TAKEN FROM RECORDED DEEDS, PLATS AND PUBLIC INFORMATION NO NEW SURVEY WAS PERFORMED BY BENNETT SURVEY AS OF DATE SHOWN.

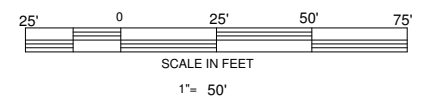
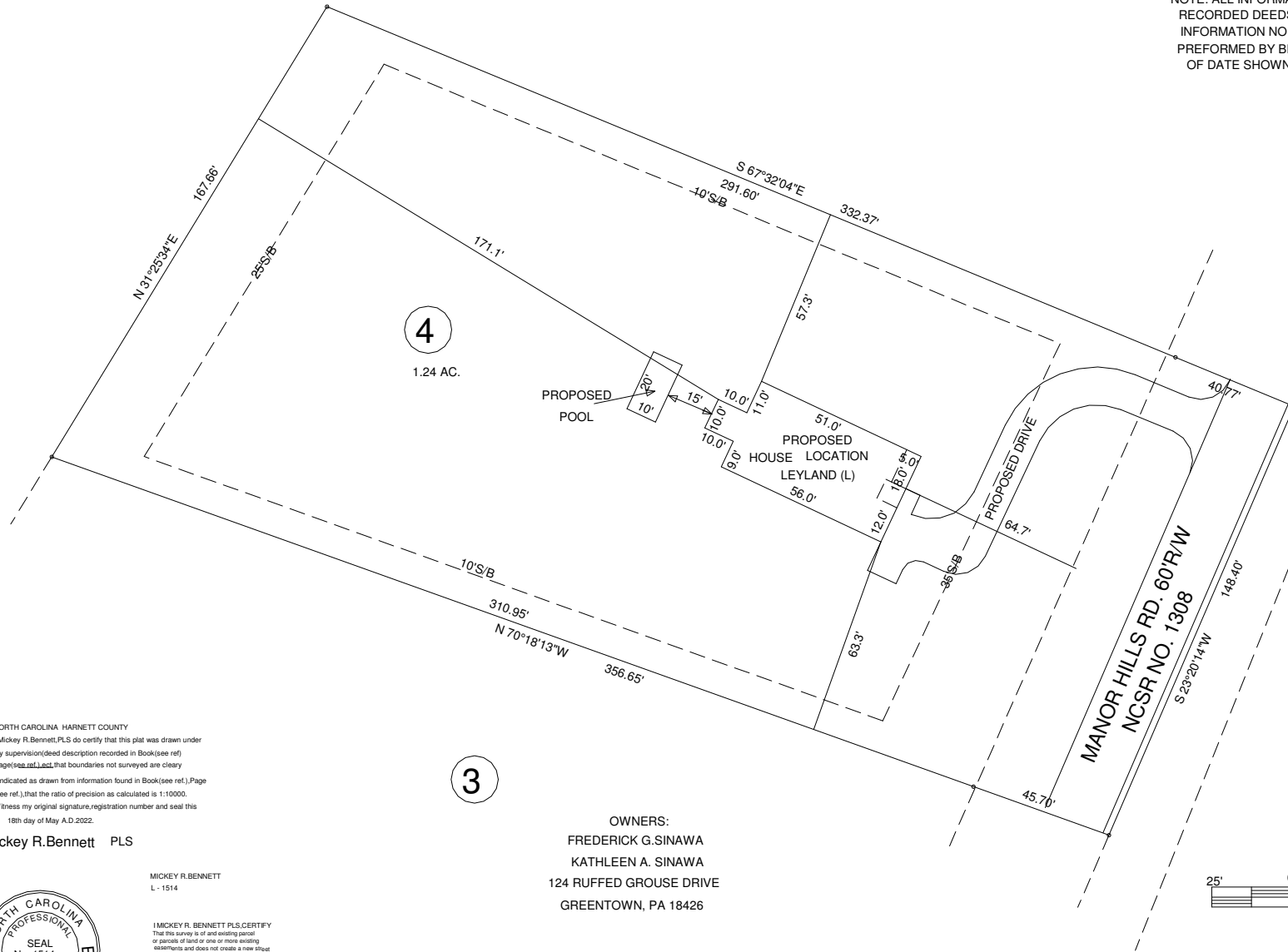

NORTH CAROLINA, HARNETT COUNTY
 I, Mickey R. Bennett, PLS do certify that this plat was drawn under my supervision (see description recorded in Book (see ref.), Page (see ref.), that boundaries not surveyed are clearly indicated as drawn from information found in Book (see ref.), Page (see ref.), that the ratio of precision as calculated is 1:10000.
 Witness my original signature, registration number and seal this 18th day of May A.D. 2022.

Mickey R. Bennett PLS

MICKEY R. BENNETT
 L - 1514



I, MICKEY R. BENNETT, PLS, CERTIFY that this survey is of and existing parcel or parcels of land or one or more existing easements and does not create a new street or change an existing street.

3

OWNERS:
 FREDERICK G. SINAWA
 KATHLEEN A. SINAWA
 124 RUFFED GROUSE DRIVE
 GREENTOWN, PA 18426

DEED REFERENCE: DEED BOOK 3871, PAGE 915
 MAP REFERENCE: MAP NO. 2000-382

PROPOSED HOUSE LOCATION
 MANOR HILLS ROAD, LILLING NC 27546

SURVEY FOR:
WEAVER HOMES
 LOT 4

BENNETT SURVEYS F-1304
 1662 CLARK RD., LILLINGTON, N.C. 27546
 (910) 893-5252

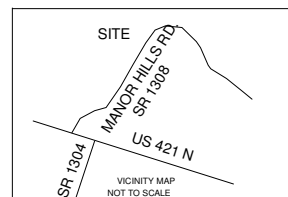

TOWNSHIP		UPPER LITTLE RIVER		COUNTY		HARNETT		SURVEYED BY:		FIELD BOOK	
STATE:		NORTH CAROLINA		DATE:		MAY 18, 2022		DRAWN BY:		MRB	
ZONED		WATERSHED DISTRICT		PID #		PIN #		SCALE:		DRAWING NO.	
RA-30		N/A		130640-0201-06		0640-15-3883.000		1" = 50'		22293	
CHECKED & CLOSURE BY:											