

I, MICHAEL P. GRIFFIN, certify that under my direction and supervision this map was drawn from an actual field survey; that the error of closure of the survey as calculated by coordinates is 1: 10,000+; and that the area shown hereon was calculated by coordinates.

Witness my hand and seal this day of MONTH 2022.

BK 2022 PGS 203-205
HARNETT CO. REGISTRY

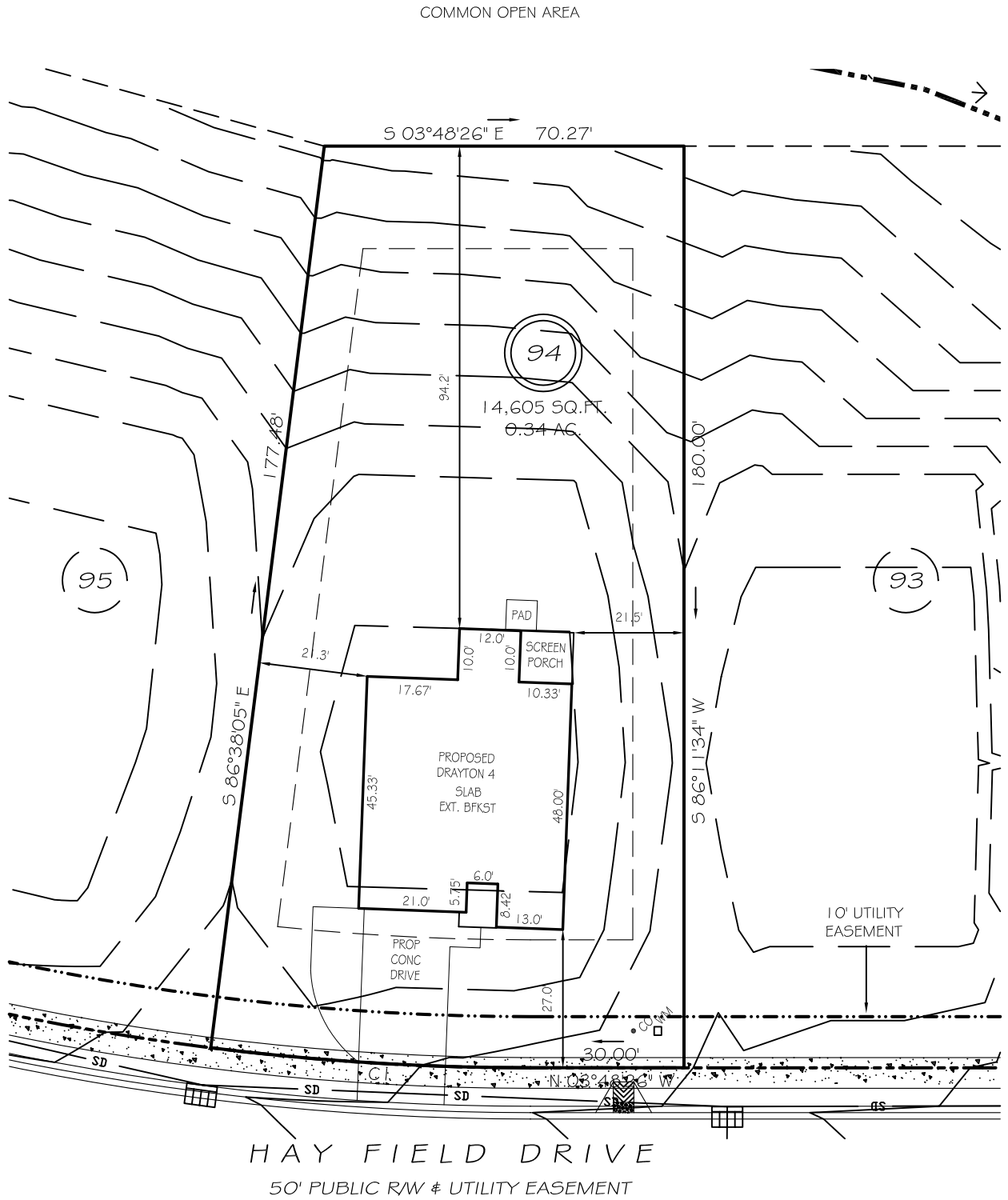

SETBACKS

FRONT	25'
REAR	20'
SIDE	10'
CORNER SIDE	20'

REVISION: MOVE PATIO 3' LEFT 5/16/22

C1 R=500.00' L=62.59' 500°13'16"E 62.55'

PRELIMINARY
NOT FOR RECORDATION,
SALES OR CONVEYANCE

LEGEND

EIP	EXISTING IRON PIPE	FES	FLARED END SECTION
IPS	IRON PIPE SET	WM	WATER METER
R/W	RIGHT OF WAY	CO	CLEAN OUT
N/F	NOW OR FORMERLY	FH	FIRE HYDRANT
EIS	EXISTING IRON STAKE	CB	CATCH BASIN

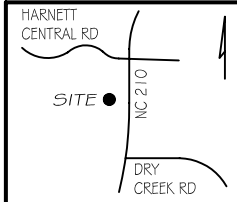

GRIFFIN LAND SURVEYING, INC.

P.O. BOX 148
FUQUAY-VARINA, NC 27526
(919) - 567-1963

PLOT PLAN
FOR

DAN RYAN BUILDERS
THE FARM AT
NEILLS CREEK
LOT 94

309 HAY FIELD DRIVE
NORTH CAROLINA
HARNETT COUNTY NEILL'S CREEK TWSHP

DRAWN BY NMF DATE 5/12/22

CHECKED BY MPG SCALE 1" = 30'