

**FEMA FLOOD HAZARD STATEMENT**  
 The subject property shown on this plat is located within the FEMA "Zone X" (Minimal Flood Risk) Area as shown on FIRM Number: 3720068000J Effective date: 10/3/2006

- LEGEND:**
- Subject Lot Boundary Line
  - - - Adjoining Boundary Line
  - - - R/W Right-of-Way Line
  - - - C/L Centerline
  - - - Easement Line
  - - - MBS...Minimum Building Setback
  - - - OHE...Overhead Electric Line
  - ▲ CP Calculated Point

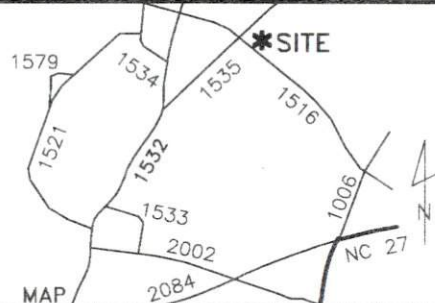

VICINITY MAP  
 ~ 1296 Sheriff Johnson Rd., Lillington ~  
 Lot 5, Map # 2022-190  
 PIN: 0681-21-6179.000 ~ PID: 110680 0035 05

Plot Plan For:  
**TLM Properties of NC LLC**

Neill's Creek Twp.	Harnett County
Scale: 1" = 50'	Date: 5/3/2022

Surveyed & Mapped By  
**STREAMLINE LAND SURVEYING, Inc.**  
 NC FIRM C-1898  
 870 NC 55 W, Coats, N.C. 27521  
 Phone: 910-897-7715

~PRELIMINARY PLOT PLAN~  
 - Not an actual survey-  
 This plan represents proposed improvements to a lot of record. This plan is subject to review and approval by County Planning and Inspections Departments.  
 REVISED: 5/11/22: House Placement

**NOT FOR RECORDATION**

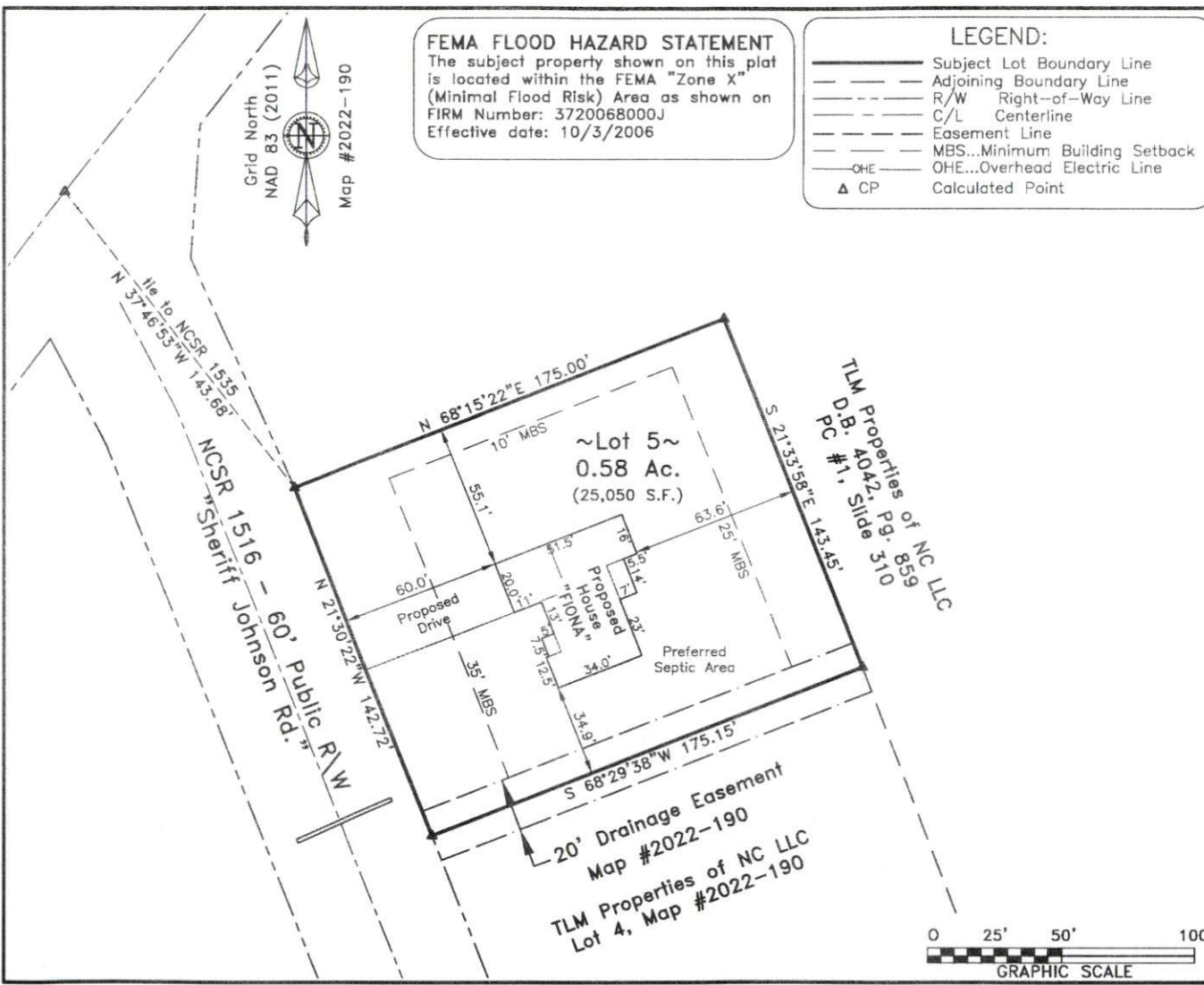

DATA\0681\211001TLM.dwg (L5-PlotPlan)