

FEMA FLOOD HAZARD STATEMENT
 The subject property shown on this plat is located within the FEMA "Zone X" (Minimal Flood Risk) Area as shown on FIRM Number: 3720068000J Effective date: 10/3/2006

- LEGEND:**
- Subject Lot Boundary Line
 - - - Adjoining Boundary Line
 - - - R/W Right-of-Way Line
 - - - C/L Centerline
 - - - Easement Line
 - - - MBS...Minimum Building Setback
 - - - OHE...Overhead Electric Line
 - ▲ CP Calculated Point

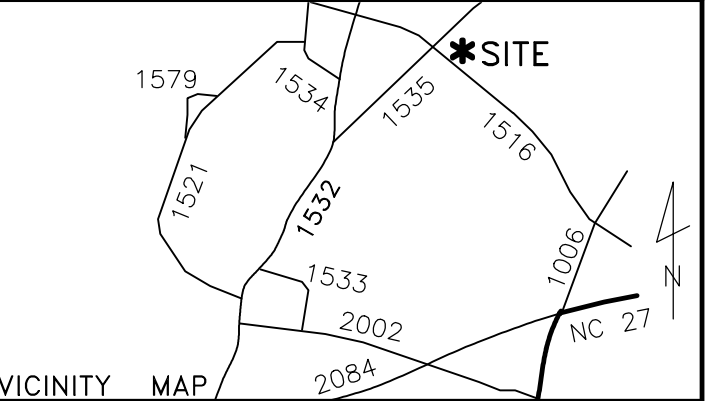

VICINITY MAP
 ~ 1296 Sheriff Johnson Rd., Lillington ~
 Lot 5, Map # 2022-190
 PIN: 0681-21-6179.000 ~ PID: 110680 0035 05

Plot Plan For:
TLM Properties of NC LLC

| | |
|--------------------|----------------|
| Neill's Creek Twp. | Harnett County |
| Scale: 1" = 50' | Date: 5/3/2022 |

Surveyed & Mapped By
STREAMLINE LAND SURVEYING, Inc.
 NC FIRM C-1898
 870 NC 55 W, Coats, N.C. 27521
 Phone: 910-897-7715

~PRELIMINARY PLOT PLAN~
 - Not an actual survey -
 This plan represents proposed improvements to a lot of record. This plan is subject to review and approval by County Planning and Inspections Departments.

REVISED: 5/11/22: House Placement
 REVISED: 6/9/22: House Placement per HC Env. Health

NOT FOR RECORDATION

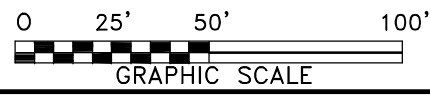
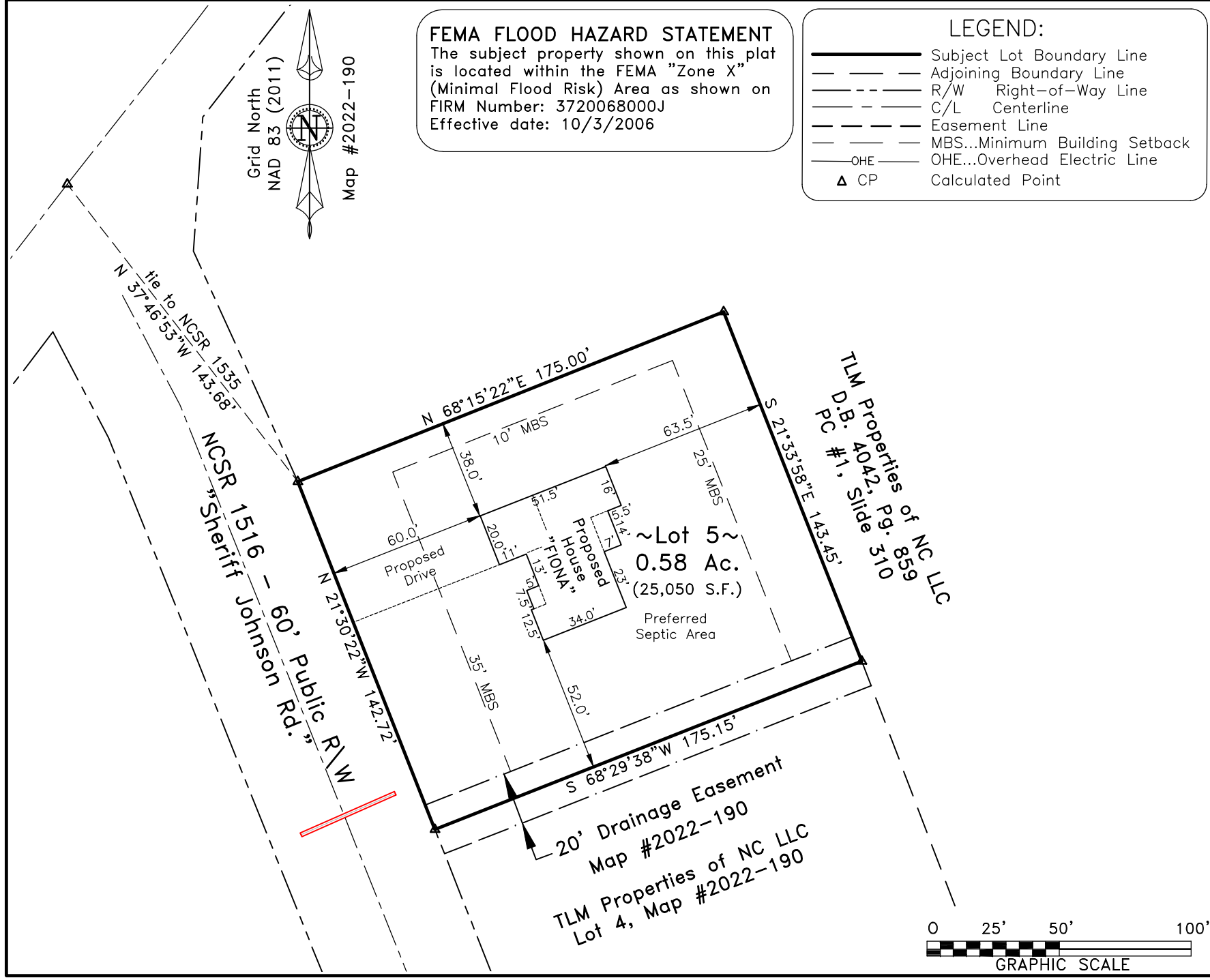

DATA\0681\211001TLM.dwg (L5-PlotPlan)