

CURVE TABLE				
CURVE	LENGTH	RADIUS	BEARING	CHORD
C1	44.28'	400.00'	N58°31'24"W	44.26'
C2	46.03'	255.00'	N50°10'46"W	45.97'

NOTE : CONTRACTOR TO VERIFY ALL BUILDING SETBACKS PRIOR TO CONSTRUCTION.

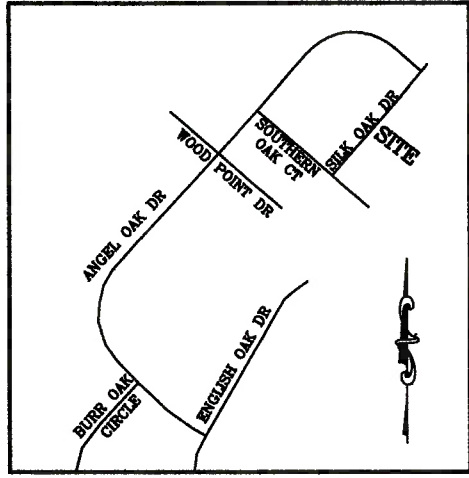

VICINITY MAP
(NO SCALE)

(OS)

FOREST OAKS
PHASE 5, SECTION 2
P.B. 2020, PG. 220

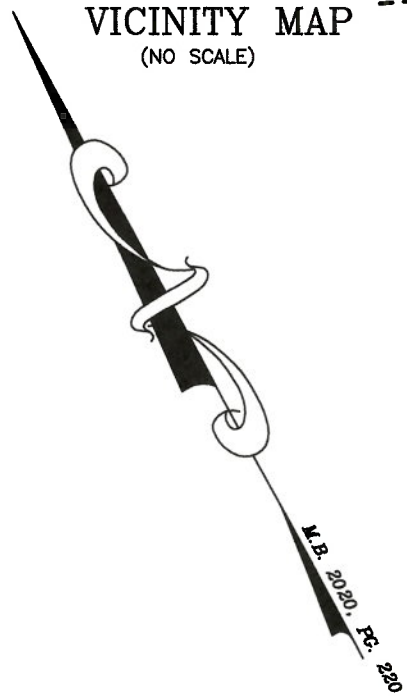

(282)

FOREST OAKS
PHASE 5, SECTION 2
P.B. 2020, PG. 220

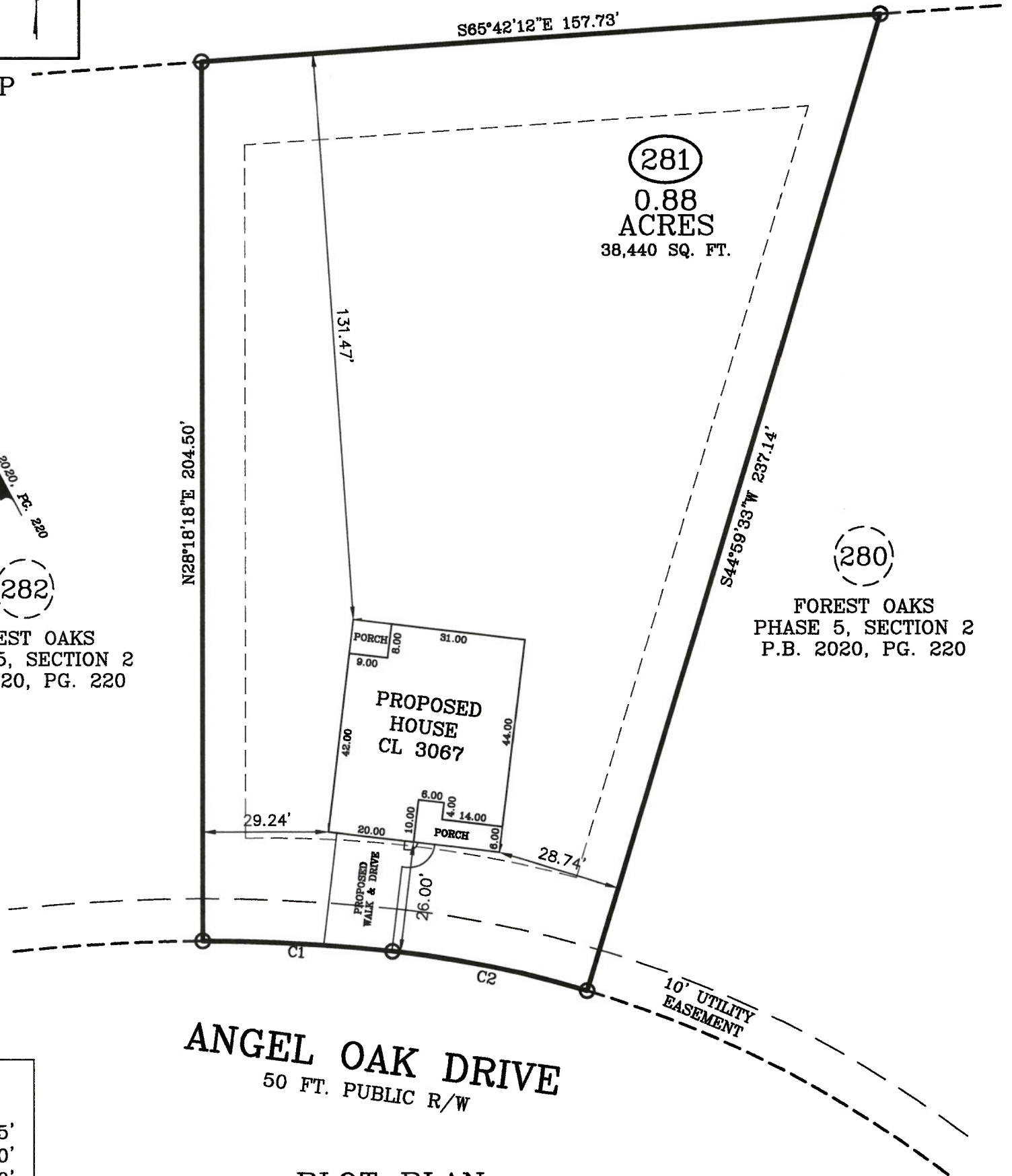

ANGEL OAK DRIVE
50 FT. PUBLIC R/W

PLOT PLAN

ZONING: RA-20R
SETBACKS:
FRONT - 25'
SIDE - 10'
REAR - 20'

PLOT PLAN FOR: CAVINESS LAND DEVELOPMENT

ADDRESS: ANGEL OAK DRIVE

CITY OF: NEAR BUNNLEVEL, NC

COUNTY OF: HARNETT

TOWNSHIP OF: ANDERSON CREEK

REV DATE: OCTOBER 27TH, 2021

DATE: OCTOBER 15TH, 2021

SCALE: 1" = 30'

REFERENCE: LOT 281

FOREST OAKS
PHASE 5, SECTION 2
M.B. 2020, PG. 220



W. LARRY KING, PLS - L-1339

Larry King & Associates, R.L.S., P.A.

P.O. Box 53787

1333 Morganton Road, Suite 201

Fayetteville, NC 28305

Phone: (910)483-4300

Fax: (910)483-4052

www.LKandA.com

NC Firm License C-0887

I, W. LARRY KING, CERTIFY THAT THIS MAP IS FOR THE PURPOSE OF PERMITTING ONLY, IT IS NOT A SURVEY AND NO RELIANCE MAY BE PLACED ON ITS ACCURACY. THE STRUCTURE SHOWN ON THIS PLOT PLAN IS PLACED ACCORDING TO THE INSTRUCTIONS GIVEN BY THE BUILDER. ALL DIMENSIONS AND SETBACKS SHOULD BE VERIFIED FOR COMPLIANCE WITH ZONING AND COVENANTS.

THIS MAP CAN NOT BE USED FOR RECORDATION OR ATTACHED TO A DEED TO BE RECORDED. THIS MAP IS NOT DRAWN IN ACCORDANCE WITH GS 47-30.

THE BOUNDARY AND LOT INFORMATION SHOWN ON THIS MAP IS TAKEN FROM THAT DOCUMENT DESCRIBED IN THE "REFERENCE" LINE SHOWN HEREON. THIS INFORMATION SHOULD BE CONFIRMED AS THE MOST CURRENT FOR THIS PROPERTY BEFORE ISSUANCE OF PERMITS OR COMMENCEMENT OF CONSTRUCTION. NO TITLE SEARCH WAS PERFORMED ON THIS PROPERTY BY THIS SURVEYOR.