

281 angel oak

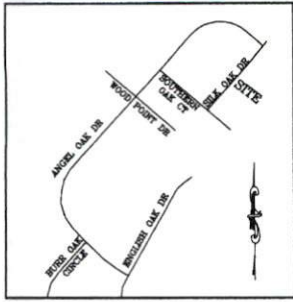

VICINITY MAP  
(NO SCALE)

CURVE TABLE				
CURVE	LENGTH	RADIUS	BEARING	CHORD
C1	58.36'	255.00'	S17°14'19"E	58.24'



OS  
FOREST OAKS  
PHASE 5, SECTION 2  
P.B. 2020, PG. 220

**LEGEND**

- DENOTES IRON PIPE OR BREAK IN LINE
- △ DENOTES CONTROL CORNER
- BG BELOW GROUND REC RECORDED
- AG ABOVE GROUND MEAS MEASURED
- EPK EXISTING PK NAIL
- EIR EXISTING IRON REBAR
- SIR SET REBAR

NOTE - 1/2" IRON REBAR SET FLUSH W/ THE GROUND AT ALL PROPERTY CORNERS UNLESS OTHERWISE NOTED.

280  
FOREST OAKS  
PHASE 5, SECTION 2  
P.B. 2020, PG. 220

278  
FOREST OAKS  
PHASE 5, SECTION 2  
P.B. 2020, PG. 220

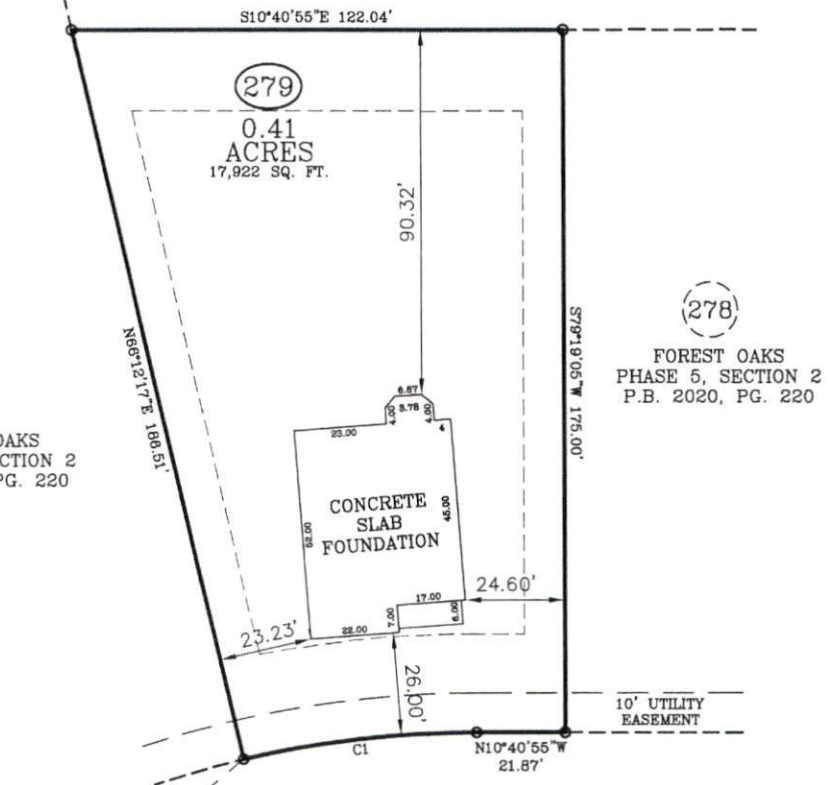

ANGEL OAK DRIVE  
50 FT. PUBLIC R/W

FOUNDATION SURVEY

SURVEY FOR: CAVINESS LAND DEVELOPMENT

TOWNSHIP OF: ANDERSON CREEK

ADDRESS: ANGEL OAK DRIVE

DATE: JULY 13TH, 2022

CITY OF: NEAR BUNNLEVEL, NC

SCALE: 1" = 30'

COUNTY OF: HARNETT

REFERENCE: LOT 279

FOREST OAKS  
PHASE 5, SECTION 2  
M.B. 2020, PG. 220

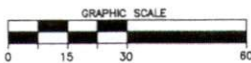

Larry King & Associates, R.L.S., P.A.

P.O. Box 53787  
1333 Morganton Road, Suite 201  
Fayetteville, NC 28305  
Phone: (910) 483-4300  
Fax: (910) 483-4052  
www.LKandA.com  
NC Firm License C-0887

"I certify that this map was drawn under my supervision from an actual survey made under my supervision (deed description recorded in M.B. 2020, PG. 220 or other reference source as shown); that the boundaries not surveyed are indicated as drawn from information in Book and page as referenced above that the ratio of precision or positional accuracy is > 1:10,000; and that this map meets the requirements of The Standards of Practice for Land Surveying in North Carolina [21 NCAC 56.1600]."

7-19-22  
W. Larry King PLS 1339  
W. Larry King, Professional Land Surveyor L-1339