

T:\Cavland\CL 3187\CL 3187 GL 9-11-21.dwg, 9/11/2021 10:19:41 AM, 1:1

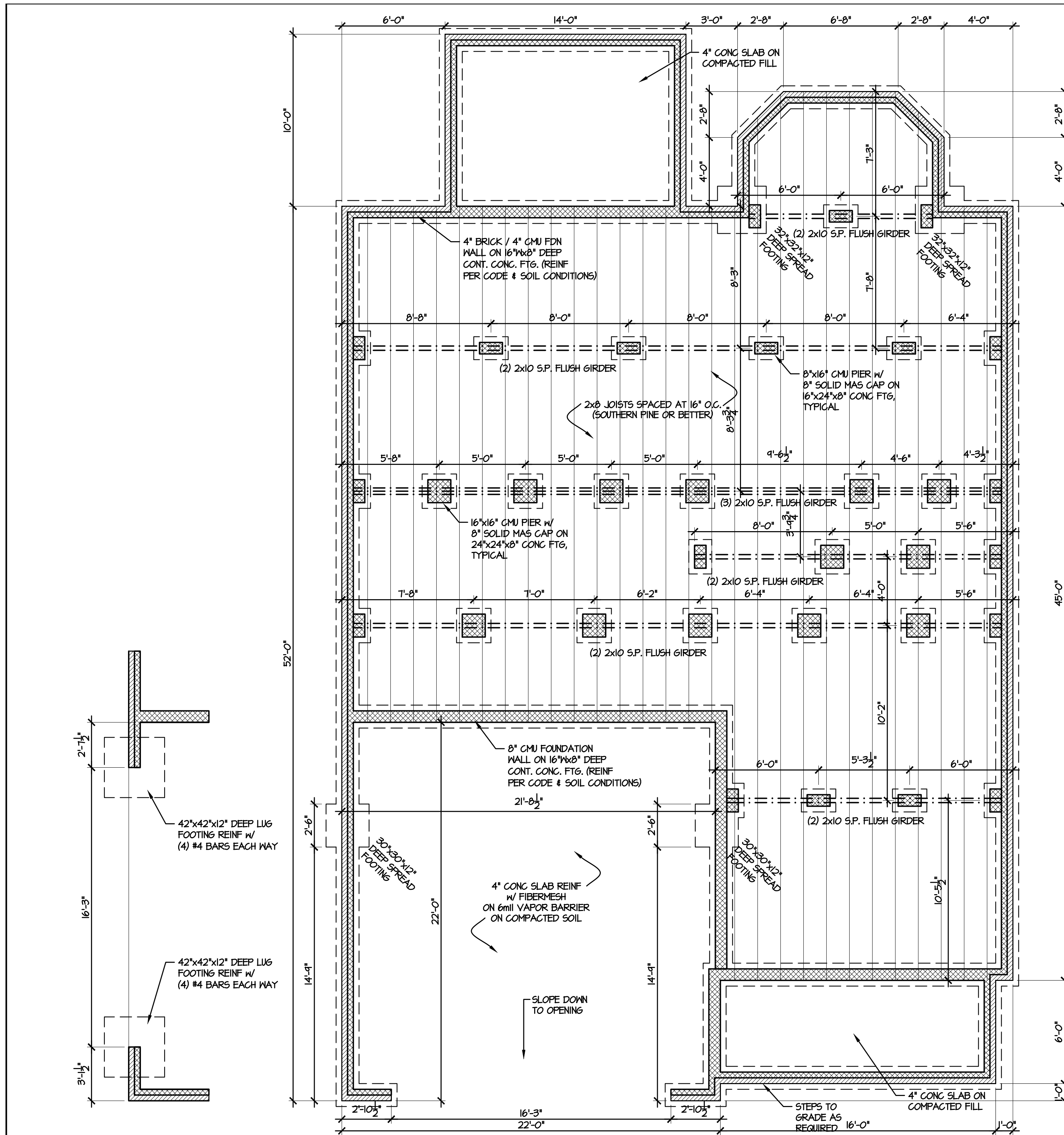

**VENTILATION NOTES:**  
 CRAWL SPACE AREA: 1344 S.F.  
 1500 S.F. PER 1 S.F. VENTS = 0.93 S.F.  
 REQUIRED VENTS W/ V.B. + ONE VENT WITHIN 3' OF EA. CORNER = 4 VENT

- FOUNDATION PLAN NOTES:**
- DOUBLE JOISTS UNDER ALL PARTITIONS
  - SILL TO BE P.T. WOOD 2x6
  - MAINTAIN MIN 12" BELOW GIRDERS & 18" BELOW JOISTS TO GRADE OR AS REQUIRED FOR MECHANICAL EQUIPMENT
  - PROVIDE VAPOR BARRIER AT CRAWL SPACE
  - FOUNDATION VENTS TO BE 8"HT.X16"WD. W/ 50 SQ. IN. MIN. FREE VENT AREA
  - CRAWL SPACE ACCESS TO BE 22"x36" MIN CLEAR OPENING (FIELD LOCATE)
  - GIRDERS TO BE FLUSH FRAMED (SIZE AS NOTED)
  - ANCHOR BOLTS @ 6'-0" O.C. AND 1'-0" FROM EACH CORNER (EMBED 8" MIN. IN SOLID GROUT) [CHECK DEPTH FOR HIGH WIND ZONES]
  - GC TO REVIEW TRUSS SHOP DRAWINGS & NOTIFY DESIGNER IF REQUIRED POINT LOAD PIERS OR BEARING WALLS ARE ADDED TO FOUNDATION PLAN
  - FRAMING SPANS BASED ON #2 SYP

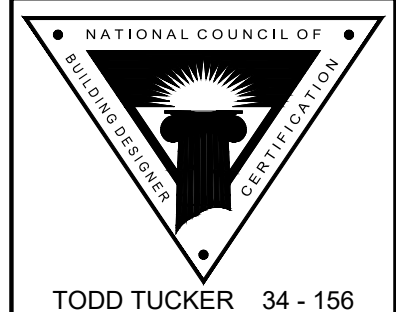
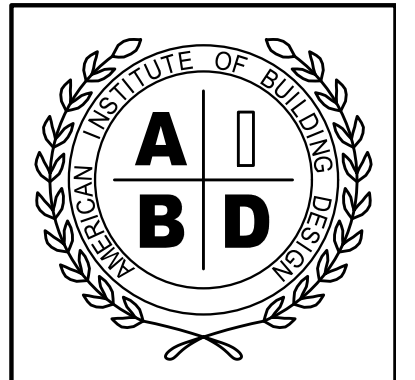

TODD TUCKER 34 - 156  
**FORTIFIED-WISE™ PROFESSIONAL**

**Caviness Land**  
**CRAWL SPACE PLAN**  
 SHEET TITLE:

SCALE:  
 1/4" = 1'-0"

DATE:  
 FEBRUARY 2014

PLAN NO:  
 CL 3187

4/21/2020  
 SHEET NO:  
**3**