

I, MICHAEL P. GRIFFIN, certify that under my direction and supervision this map was drawn from an actual field survey; that the error of closure of the survey as calculated by coordinates is 1: 10,000+; that the area shown hereon was calculated by coordinates.

Witness my hand and seal this day of MONTH 2022.

BK 2022 PGS 203-205
HARNETT CO. REGISTRY

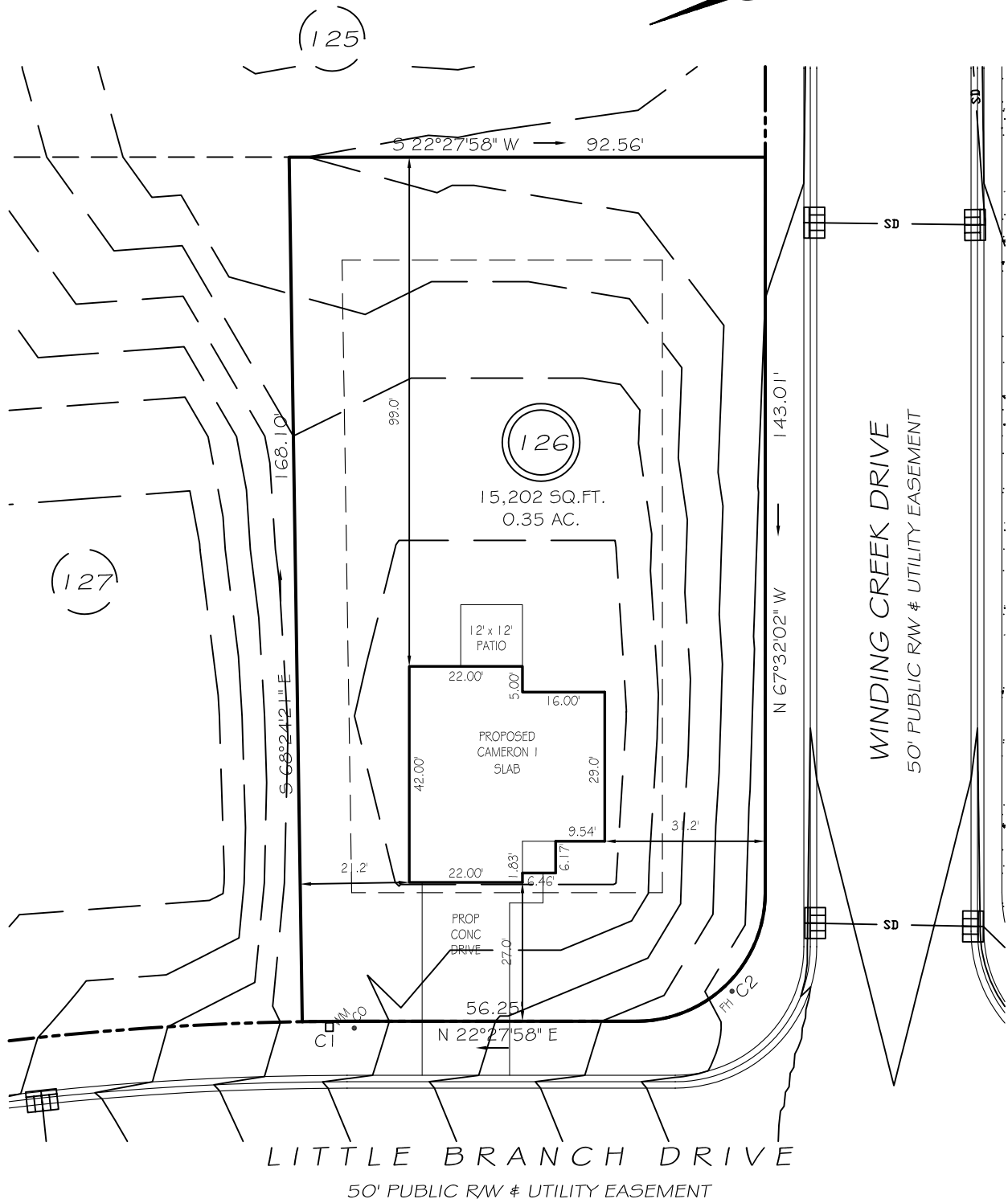

SETBACKS

FRONT	25'
REAR	20'
SIDE	10'
CORNER SIDE	20'

C1 R=575.00' L=8.75' N22°01'49"E 8.75'
C2 R=25.00' L=39.27' S22°32'02"E 35.36'

LEGEND

PRELIMINARY
NOT FOR RECORDATION,
SALES OR CONVEYANCE

EIP	EXISTING IRON PIPE	FES	FLARED END SECTION
IPS	IRON PIPE SET	WM	WATER METER
R/W	RIGHT OF WAY	CO	CLEAN OUT
N/F	NOW OR FORMERLY	FH	FIRE HYDRANT
EIS	EXISTING IRON STAKE	CB	CATCH BASIN

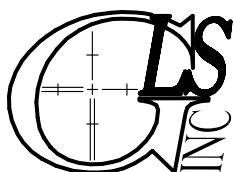
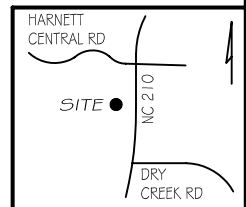

GRIFFIN LAND SURVEYING, INC.

P. O. BOX 148
FUQUAY-VARINA, NC 27526
(919) - 567 - 1963

PLOT PLAN
FOR

DAN RYAN BUILDERS
THE FARM AT
NEILLS CREEK
LOT 126

167 LITTLE BRANCH DRIVE
NORTH CAROLINA

HARNETT COUNTY NEILL'S CREEK TWSHP

DRAWN BY NMF

DATE 5/12/22

CHECKED BY MPG

SCALE 1" = 30'