

|               |                     |
|---------------|---------------------|
| QUOTE EXPIRES | Quote Not Certified |
|---------------|---------------------|

|                 |                 |
|-----------------|-----------------|
| <b>BILL TO:</b> | <b>SHIP TO:</b> |
|                 |                 |
|                 |                 |

| QUOTE #            | QUOTE DATE | LOAD DATE         | SHIP DATE         | QUOTED BY  |
|--------------------|------------|-------------------|-------------------|------------|
| 7407762            | 3/15/2023  | Load Date Not Set | Quote Not Ordered | John Malia |
| JOB NAME           |            | CUSTOMER PO#      | BUILDING/LOT #    | CONTACT    |
| 115 pinnacle drive |            |                   | 51                |            |

| LineItem # | Description              | Net Price | Extended |
|------------|--------------------------|-----------|----------|
| 1-1        | <b>SIZE AND FEATURES</b> | \$157.46  | \$157.46 |

**Qty:** 1

**Room Location:**

None Assigned

**Note:**

V1, 2900, Transom  
 Dimension Type = Vinyl Size  
 Overall Rough Opening = 48 1/2" x 12 1/2", Overall Unit = 48" x 12"  
 Call Size = 4-0 x, 1-0, Frame Width = 48, Frame Height = 12  
 Complete Unit  
 Nailing Fin w/J-Channel  
 Color Ext/Int = White, White  
 Performance Rating = PG35, DP +50/-50

**PRODUCT INFORMATION**  
 Unit U-Factor = 0.29, Unit Solar Heat Gain Coefficient (SHGC) = 0.23,  
 Meet ENERGY STAR Zone = North Central, South Central, Southern,  
 Florida Product Approval Number (FL#) = 14918, High Velocity  
 Hurricane Zone (HVHZ) = No  
 Installation Zip Code = , Required Thermal Performance = South Central,  
 Required STC Rating = None, STC Rating = RatingNotFound

**GLASS**  
 Unit 1: Low-E SC Argon  
 Unit 1 Glass: Glass Strength = Annealed

**GRILLES**  
 None

**HARDWARE, SCREEN, & TRIM OPTIONS**  
 No Foam  
 Jamb Extension = No Extension

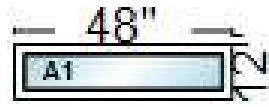

**Total Unit Quantity: 1**

| QUOTE #  | QUOTE DATE | LOAD DATE         | SHIP DATE         | QUOTED BY  |
|----------|------------|-------------------|-------------------|------------|
| 7407762  | 3/15/2023  | Load Date Not Set | Quote Not Ordered | John Malia |
| JOB NAME |            | CUSTOMER PO#      | BUILDING/LOT #    | CONTACT    |
|          |            |                   |                   |            |

| PROJECT         | QUOTE            |
|-----------------|------------------|
| CCH             | 51 CROSS TRANSOM |
| NOTES           |                  |
| Order:          |                  |
| Delivery:       |                  |
| Job<br>Comment: |                  |

|            |          |
|------------|----------|
| SUB-TOTAL: | \$157.46 |
| LABOR:     | \$0.00   |
| FREIGHT:   | \$0.00   |
| SALES TAX: | \$0.00   |
| TOTAL:     | \$157.46 |

CUSTOMER SIGNATURE \_\_\_\_\_ DATE \_\_\_\_\_