

STATE OF
 COUNTY
 I, She
 CERTIFY
 AFFIXED
Sh

NAD 83
 N.C. GRID COORDINATES
 N = 634,922.108
 E = 2,016,787.137

CAPTAINS LANDING S/D
 M.B.21, PG.52

CAPTAINS LANDING S
 M.B.21, PG.52

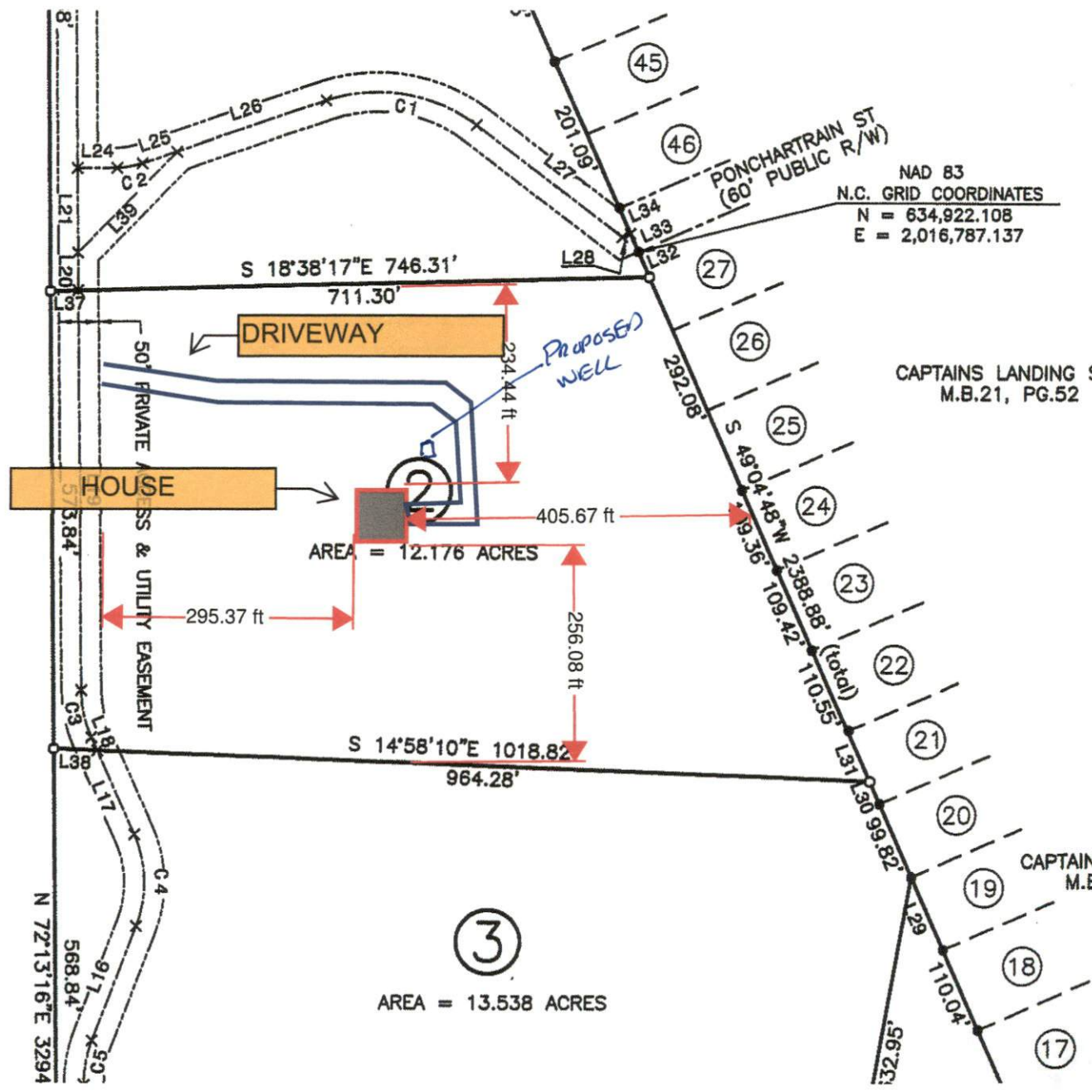

County
 this map was drawn under
 survey made under my supervision,
 regulated by latitudes and
 the boundaries not surveyed are
 information in book SEF
 prepared in accordance with

25 day of May 2018.
She

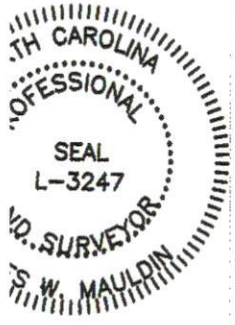

Surveyor No. L-3247, Certify to one or
 thus
 it creates a subdivision of land within the
 that has an ordinance that regulates parcels of
 it is located in such portion of a county or
 as to an ordinance that regulates parcels of
 an existing parcel or parcels of land
 another category, such as the recombination
 or survey or other exception to the definition
 this surveyor is such that I am unable to
 best of my professional ability as to
 though (d) above.
She
 Land Surveyor No. L-3247

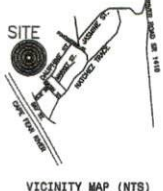

State of North Carolina, Wake County
I, James W. Mauldin, certify that this map was drawn under my supervision from an actual survey made under my supervision...



I, James W. Mauldin, Professional Land Surveyor No. L-3247, certify that I am or name of the following as indicated here:
a. That this plot is of a survey that creates a subdivision of land within the area of a county or municipality that has an ordinance that requires permits of land...

TC AND I TIMBER COMPANY LLC
D.B.2287, PG.713

Table with 5 columns: Curve, Radius, Length, Chord, Chord Bear. It lists curve data for curves C1 through C7.

NORTH CAROLINA - HARNETT COUNTY
FILED DATE: 5-31-18 THE 3:51pm
MFP NUMBER: 2018-155
REGISTER OF DEEDS
BY: J. W. WEAVER
Asst. Deputy Register of Deeds

NOTES:
(A) THE PROPERTY SHOWN HEREON IS SUBJECT TO ALL EASEMENTS OF RECORD AFFECTING SAME.
(B) NO TITLE SEARCH HAS BEEN PERFORMED BY THIS FIRM DURING THE COURSE OF THIS SURVEY.
(C) THIS SURVEYOR DOES NOT CERTIFY TO THE EXISTENCE OR NON-EXISTENCE OF ANY UNDERGROUND UTILITIES THAT MAY OR MAY NOT BE PRESENT ON THIS SITE.
(D) NO ICCS CONTROL WAS FOUND WITHIN 2000'.
(E) PROPERTY LIES WITHIN THE WS-N WATERSHED DISTRICT.

REFERENCES:
M.B.2018, PG.75
D.B.2728, PG.629
M.B.21, PG.52
OTHER REFERENCES AS SHOWN

HARNETT COUNTY
MINIMUM BUILDING
SETBACK REQUIREMENTS
FRONT: 35' FROM R/W
REAR: 25'
SIDE: 10'
CORNER LOT SIDE: 20'

FOR REGISTRATION
KIMBERLY S. HARRIS
REGISTER OF DEEDS
HARNETT COUNTY, NC
2018 MAY 31 03:51 PM
BK:2018-155
PG:155-155
INSTRUMENT # 2018067658

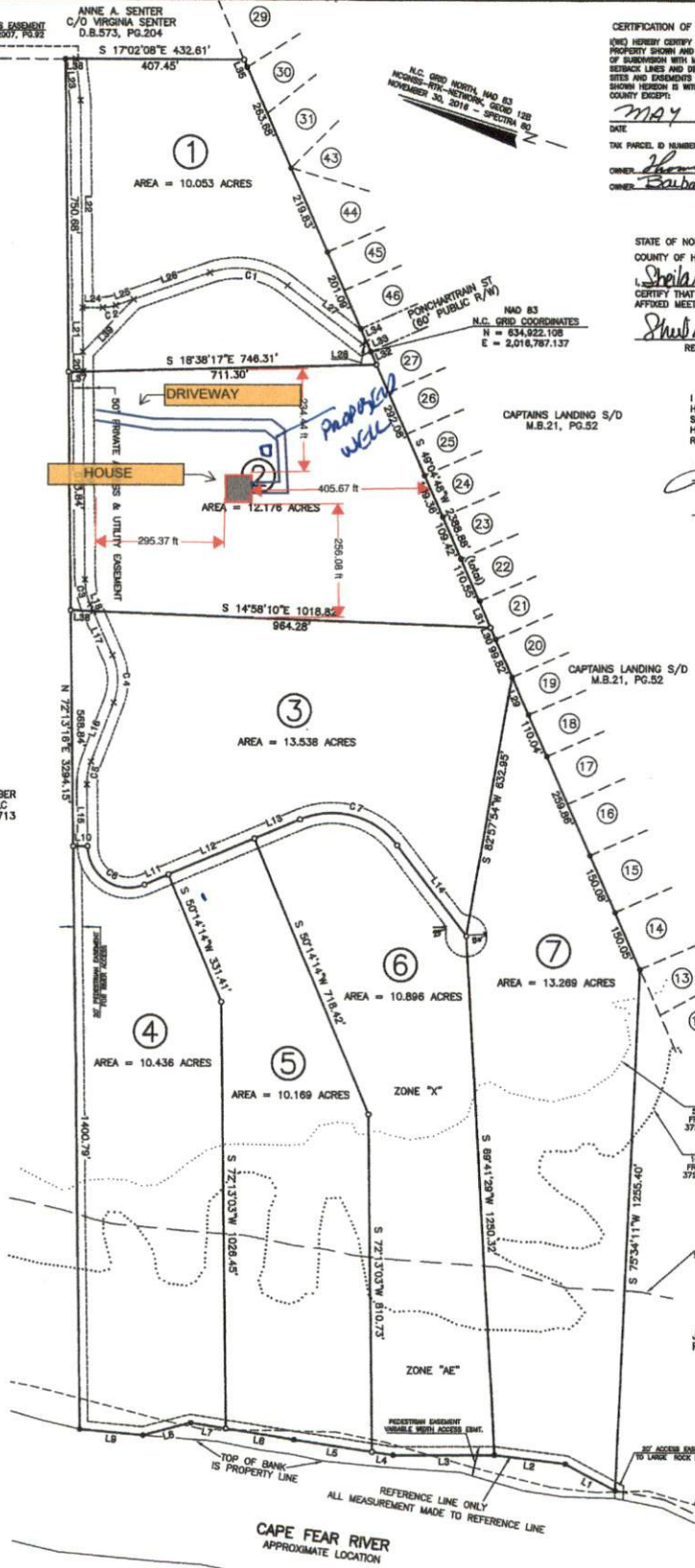

CERTIFICATION OF OWNERSHIP, DEDICATION AND JURISDICTION
I (WE) HEREBY CERTIFY THAT I AM (AM AND THE OWNERS) OR AGENT OF THE PROPERTY SHOWN AND DESCRIBED HEREON AND THAT I (WE) HEREBY ADOPT THIS PLAN OF SUBDIVISION WITH INTENT TO FREE CONVEYANCE, ESTABLISH THE MINIMUM BUILDING SETBACK LINES AND DEDICATE ALL STREETS, ALLEYS, WALKS, PARKS, AND OTHER SITES AND ELEMENTS TO PUBLIC OR PRIVATE USE IN ACCORDANCE WITH ALL OF THE LAWS AND ORDINANCES WITHIN THE SUBDIVISION JURISDICTION OF HARNETT COUNTY, NORTH CAROLINA.
DATE: MAY 28 2018
TAX PARCEL ID NUMBER: 0813-54-7978.000 0813-54-1084.000
OWNER: Thomas L. Bradley, Jr.
OWNER: Barbara L. Bradley

STATE OF NORTH CAROLINA
COUNTY OF HARNETT
I, Shula K. Burt, REVIEW OFFICER OF HARNETT COUNTY, CERTIFY THAT THE MAP OR PLAN TO WHICH THIS CERTIFICATION IS APPLIED MEETS ALL STATUTORY REQUIREMENTS FOR RECORDING.
Shula K. Burt 5-31-18
REVIEW OFFICER DATE

I HEREBY CERTIFY THAT THE PROPERTY SHOWN HEREON IS EXEMPT FROM HARNETT COUNTY N.C. SUBDIVISION REGULATIONS AND THAT THIS PLAN HAS BEEN APPROVED FOR RECORDING IN THE REGISTER OF DEEDS IN HARNETT COUNTY.
John Hill
PLANNING DIRECTOR
5-31-18
DATE

Table with 3 columns: Course, Bearing, Distance. It lists 30 courses for the subdivision boundary.

APPROXIMATE LOCATION OF 200' FLOOD PLAZE BUFFER FROM FEMA FLOOD MAP NUMBER 372006020A, DATED 10/03/2006
APPROXIMATE LOCATION OF 100' FLOOD PLAZE BUFFER FROM FEMA FLOOD MAP NUMBER 372006020A, DATED 10/03/2006
APPROXIMATE LOCATION OF 500' CONSERVATION BUFFER
JAMES A. SHINDELECKER
PLAT BOOK 2018, PG. 75

OWNER:
THOMAS L. BRADLEY, JR.
BARBARA L. BRADLEY
5400 CALES KNOLLS DRIVE
HOLLY SPRINGS, N.C. 27540

EXEMPT SUBDIVISION MAP FOR:
THOMAS L. BRADLEY, JR.
BUCKHORN TOWNSHIP, HARNETT COUNTY, NORTH CAROLINA
SCALE 1" = 200' APRIL 9, 2018

MAULDIN - WATKINS SURVEYING, P.A.
P.O. BOX 444 / 1301 BROAD ST.
FUSQUIE WARENA, NORTH CAROLINA 27826
(919) 582-9326 C-929



RECORDED HARNETT COUNTY MAP NUMBER 2018, PAGE 155

JOB #2920
CP:2920P5 PP:2920P5