

Harnett County Department of Public Health Improvement Permit

A building permit cannot be issued with only an Improvement Permit

ISSUED TO: Hickman + Hickman Etek PROPERTY LOCATION: 511418 REVER RD
 SUBDIVISION: Thomas L Bradley LOT # TR6
 NEW REPAIR EXPANSION Site Improvements required prior to Construction Authorization Issuance:
 Type of Structure: SFD
 Proposed Wastewater System Type: Low Profile Chamber
 Projected Daily Flow: 360 GPD
 Number of bedrooms: 3 Number of Occupants: 6 max
 Basement Yes No
 Pump Required: Yes No May be required based on final location and elevations of facilities
 Type of Water Supply: Community Public Well Distance from well _____ feet Permit valid for: Five years
 No expiration
 Permit conditions: _____

Authorized State Agent: James E. Marshall JR REHS Date: 4-17-23 SEE ATTACHED SITE SKETCH
 The issuance of this permit by the Health Department in no way guarantees the issuance of other permits. The permit holder is responsible for checking with appropriate governing bodies in meeting their requirements. This site is subject to revocation if the site plan, plat, or the intended use changes. The Improvement Permit shall not be affected by a change in ownership of the site. This permit is subject to compliance with the provisions of the Laws and Rules for Sewage Treatment and Disposal and to conditions of this permit.

Construction Authorization (Required for Building Permit)

The construction and installation requirements of Rules 1950, 1952, 1954, 1955, 1956, 1957, 1958 and 1959 are incorporated by references into this permit and shall be met. Systems shall be installed in accordance with the attached system layout.

ISSUED TO: Hickman + Hickman Etek PROPERTY LOCATION: 511418 REVER RD
 SUBDIVISION: Thomas L Bradley LOT # TR6
 Facility Type: SFD New Expansion Repair
 Basement? Yes No Basement Fixtures? Yes No
 Type of Wastewater System** Low Profile Chamber (Initial) Wastewater Flow: 360 GPD
 (See note below, if applicable) Low Profile Chamber (Repair)

Installation Requirements/Conditions

Septic Tank Size <u>1000</u> gallons	Number of trenches <u>1</u>	Trench Spacing: <u>9</u> Feet on Center
Pump Tank Size _____ gallons	Exact length of each trench <u>300</u> feet	Soil Cover: <u>6</u> inches
	Trenches shall be installed on contour at a	(Maximum soil cover shall not exceed
	Maximum Trench Depth of: <u>12</u> inches	36" above the trench bottom)
	(Trench bottoms shall be level to +1-1/4" in all directions)	
Pump Requirements: _____ ft. TDH vs. _____ GPM		<u>6</u> inches below pipe
		Aggregate Depth: <u>2</u> inches above pipe
		<u>12</u> inches total

Conditions: _____

**WATER LINES (INCLUDING IRRIGATION) MUST BE 10FT. FROM ANY PART OF SEPTIC SYSTEM OR REPAIR AREA.
NO UTILITIES ALLOWED IN INITIAL OR REPAIR DRAIN FIELD AREA.**

**If applicable: I understand the system type specified is different from the type specified on the application. I accept the specifications of this permit.

Owner/Legal Representative Signature: _____ Date: _____

This Construction Authorization is subject to revocation if the site plan, plat, or the intended use changes. The Construction Authorization shall not be transferred when there is a change in ownership of the site. This Construction Authorization is subject to compliance with the provisions of the Laws and Rules for Sewage Treatment and Disposal and to the conditions of this permit. SEE ATTACHED SITE SKETCH

Authorized State Agent: James E. Marshall JR REHS Date: 4-17-23
 Construction Authorization Expiration Date: 4-17-28

Application # SFD 2205-0018

Harnett County Department of Public Health Site Sketch

Property Location: SR1418 Raven RD

Issued To: Hickman + Hickman

Subdivision _____

Lot # 126

Authorized State Agent: _____

James E. Marshall *JEM* PHS

Date: 6-2-23

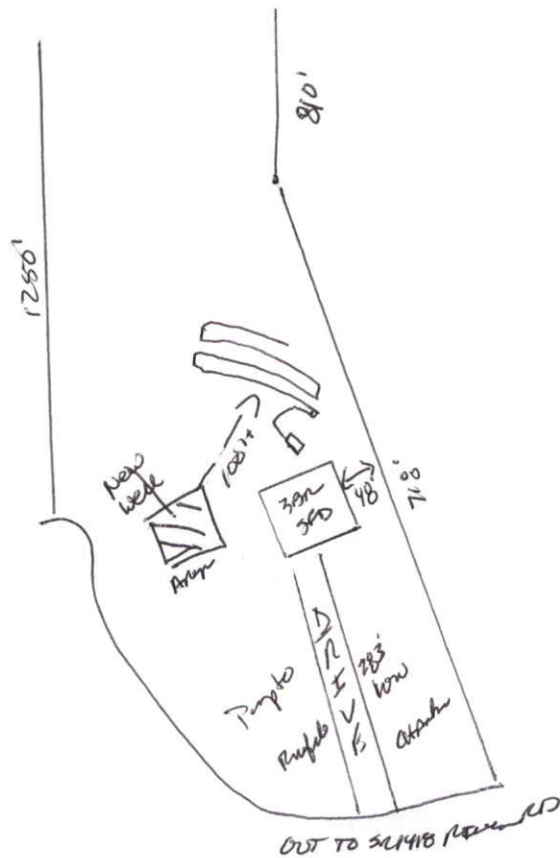

This drawing is for illustrative purposes only. System installation must meet all pertinent laws, rules, and regulations.