

I, MICHAEL P. GRIFFIN, certify that under my direction and supervision this map was drawn from an actual field survey; that the error of closure of the survey as calculated by coordinates is 1:10,000+; that the area shown hereon was calculated by coordinates.
 Witness my hand and seal this day of MONTH 2022.

BM 2022 PGS 156-162
 HARNETT CO. REGISTRY

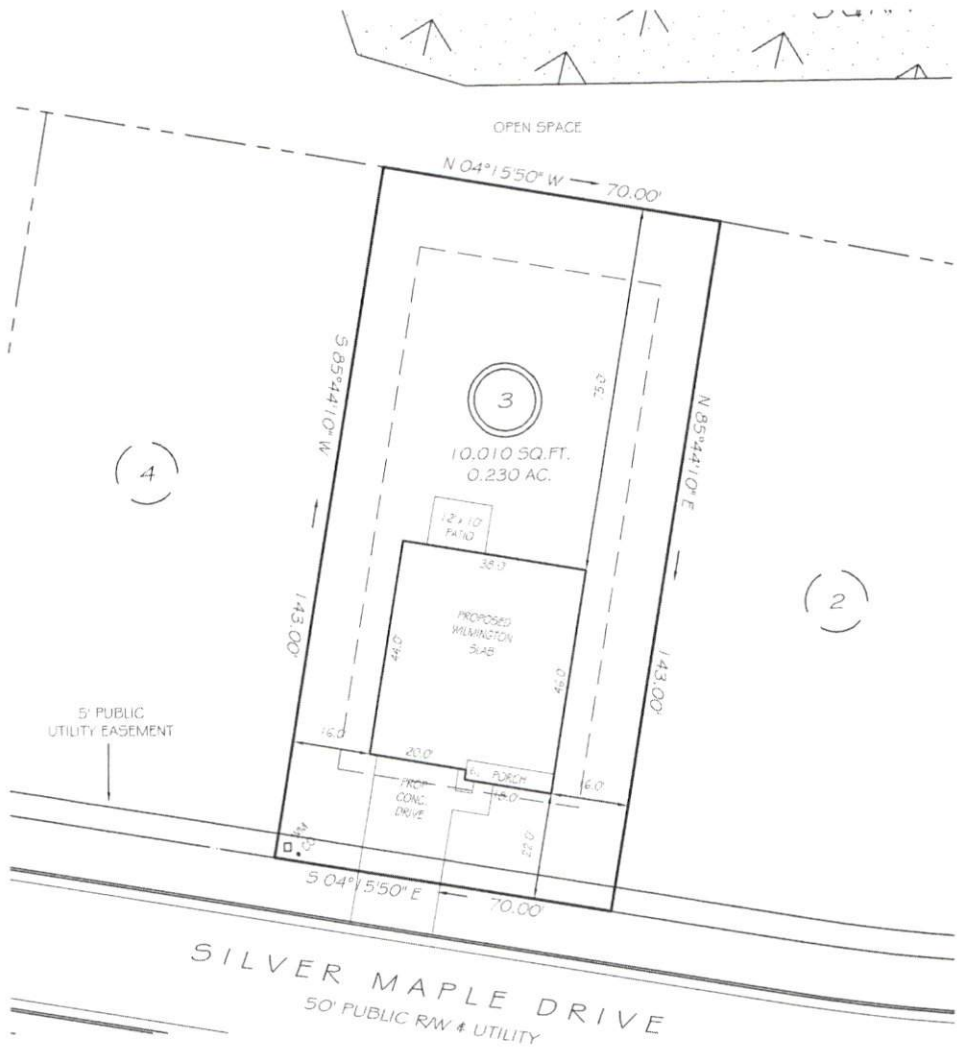

IMPERVIOUS AREAS

HOUSE	1700 SQ. FT.
DRIVE & WALKS	440 SQ. FT.
PATIO	120 SQ. FT.
TOTAL	2276 SQ. FT.
ALLOWED	3000 SQ. FT.

SETBACKS

FRONT	20'
REAR	15'
SIDE	10'
CORNER SIDE	15'

LEGEND

- | | | | |
|-----|---------------------|-----|--------------------|
| EIP | EXISTING IRON PIPE | FES | FLARED END SECTION |
| IP5 | IRON PIPE SET | WM | WATER METER |
| RAW | RIGHT OF WAY | CO | CLEAN OUT |
| NWF | NOW OR FORMERLY | PH | FIRE HYDRANT |
| EIS | EXISTING IRON STAKE | CB | CATCH BASIN |

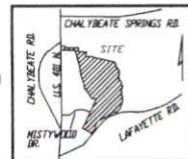

PRELIMINARY
 NOT FOR RECORDATION,
 SALES OR CONVEYANCE

GLS GRIFFIN LAND SURVEYING, INC.
 P.O. BOX 148
 FUQUAY-VARINA, NC 27526
 (919) - 567-1963

PLOT PLAN
 FOR
D. R. HORTON
 WOODGROVE
 LOT 3
 SILVER MAPLE DRIVE
 NORTH CAROLINA
 HARNETT CO. HECTOR'S CREEK TWSHP

DRAWN BY	NMF	DATE	4/14/22
CHECKED BY	MPG	SCALE	1" = 30'