

Notes:

- This plat is for location purposes only. Builder should verify foundation information with plans before construction begins.
- There is no USCE or NCGS monument within 2000' of this site.
- The subject property is not within a special flood hazard area as determined by the Department of Housing and Urban Development.
- The easement information shown hereon was obtained from the recorded plat. No updated title search was performed by the surveyor.
- All distances are measured in feet.
- This map reflects the information contained on the Record Plat and does not represent compliance with the Restrictive Covenants.

LEGEND

- - EXISTING IRON PIPE
- - CURVE PT / PC
- - SURVEYED LINE
- - EASEMENT LINE
- - ADJOINER
- - SURVEYED BY OTHERS

Scale: -40 -20 0 20 40 80
SCALED IN FEET

****PRELIMINARY PLAT- NOT FOR CONVEYANCES OR SALES****

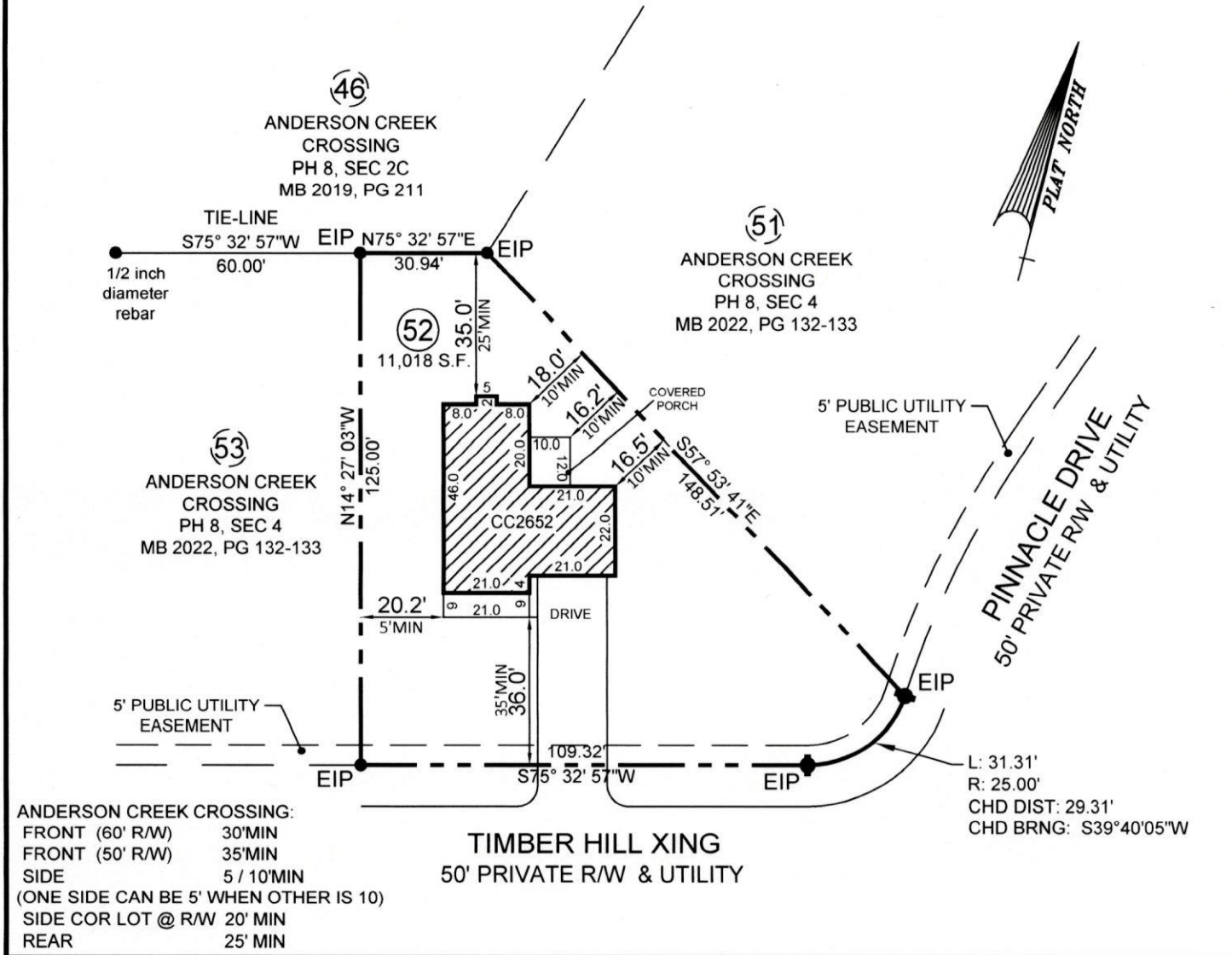

- PLOT PLAN FOR -
CAVINESS & CATES BUILDING & DEVELOPMENT, INC.
 - SUBDIVISION -
ANDERSON CREEK CROSSING

PHASE 8, SECTION 4
 ANDERSON CREEK TWP. HARNETT COUNTY NORTH CAROLINA
 REVISED SEPTEMBER 6, 2022
 SCALE 1" = 40'
 FIELD BOOK:

REFERENCE
 MAP BOOK 2022, PAGE 132-133
 HARNETT COUNTY NORTH CAROLINA REGISTRY



ENGINEERS
 PLANNERS
 SURVEYORS
M&R
 MOORMAN, KIZER & REITZEL, INC.

115 broadfoot ave.
 p.o. box 53774
 fayetteville, n.c., 28305
 phone 910-484-5191
 fax 910-484-0388
 LICENSE #: F-0106

Thomas J. Gooden
 PROF. SURVEYOR NO. L-3196