

**SURVEYOR'S DISCLAIMER:**

THIS PLAT IS A CORRECT REPRESENTATION OF THE LAND SURVEYED; HOWEVER, A NORTH CAROLINA LICENSED ATTORNEY SHOULD BE CONSULTED CONCERNING CORRECT OWNERSHIP, WIDTH, AND LOCATIONS OF ANY EASEMENTS, RIGHTS OF WAY, CEMETERIES OR FAMILY BURIAL GROUNDS NOT SHOWN ON RECORDED MAPS OR DEEDS MADE AVAILABLE TO THIS SURVEYOR BY THE RECENT OWNER(S) AT THE TIME OF THIS SURVEY AND OTHER QUESTIONS THAT MAY BE REVEALED BY THE TITLE EXAMINATION INCLUDING ANY RESTRICTIVE COVENANTS. ALSO THIS SURVEYOR HAS NO KNOWLEDGE OF THE OWNERSHIP OR MAINTENANCE RESPONSIBILITIES OF ANY FENCES OR NEAR THE BOUNDARY LINES. NO RESPONSIBILITY OF ANY NATURE IS ASSUMED BY THIS SURVEYOR FOR ANY CONDITIONS WHICH MAY PRESENTLY EXIST BUT ARE UNKNOWN, SUCH AS CEMETERIES, FAMILY BURIAL GROUNDS, TOXIC OR HAZARDOUS WASTE MATERIALS, SITES, WETLANDS, FLOOD HAZARD AREAS/SOILS, OR ANY UNDERGROUND UTILITIES EXISTING OR PROPOSED EASEMENTS OR RIGHT-OF-WAYS ETC. NOT SHOWN HEREON. ANY UTILITIES OR FEATURES OR FEATURES SHOWN HEREON ARE SHOWN ACCORDING ONLY TO WHAT WAS KNOWN OR VISIBLE AT THE TIME OF THIS SURVEY BY THIS SURVEYOR. THIS PROPERTY MAY BE SUBJECT TO ADDITIONAL EASEMENTS OR RIGHTS-OF-WAYS UNKNOWN TO THE SURVEYOR AT THIS TIME THAT A COMPLETE TITLE EXAMINATION MAY REVEAL. THIS SURVEYOR IS NOT AN ATTORNEY AT LAW AND IT IS ADVISED THAT THE OWNER OF THIS PROPERTY CONSULT WITH A LICENSED ATTORNEY AT LAW TO PERFORM A COMPLETE TITLE EXAMINATION TO CONFIRM ALL KNOWN ENCUMBRANCES AND REVEAL ANY POTENTIAL ENCUMBRANCES OR TITLE ISSUES ASSOCIATED WITH THIS PROPERTY OR THE RESTRICTIVE COVENANTS, ALSO AS USED IN THE SURVEYOR'S CERTIFICATION HEREON, THE WORD "CERTIFY" MEANS TO STATE OR DECLARE A PROFESSIONAL OPINION OF CONDITIONS REGARDING THOSE FACTS OR FINDINGS WHICH ARE SUBJECT OF THE CERTIFICATION AND DOES NOT CONSTITUTE A WARRANTY OR GUARANTEE EITHER EXPRESS OR IMPLIED. THE MAP OR PLAT SHOWN HEREON SHALL NOT BE USED WITH AN AFFIDAVIT OR LETTER OF ANY KIND FOR REUSE INCLUDING, BUT NOT LIMITED TO FUTURE LEAD CLOSINGS, PLOT PLANS, CONSTRUCTION, LANDSCAPING, PERMITTING, ETC. IT IS A VIOLATION OF THE FEDERAL COPYRIGHT ACT TO COPY OR MODIFY AND REUSE THIS SURVEY BEYOND THE DATE AND SCOPE NOTED ON THE MAP. JIMMY BARBOUR SURVEYING, P.A., ITS ASSOCIATES, AND/OR AGENTS SHALL NOT BE LIABLE FOR USE OF THIS SURVEY BY ANY OTHER ENTITIES OR PERSONS FOR ANY PURPOSE BEYOND THE DATE AND SCOPE AS NOTED ON THIS MAP OR PLAT.

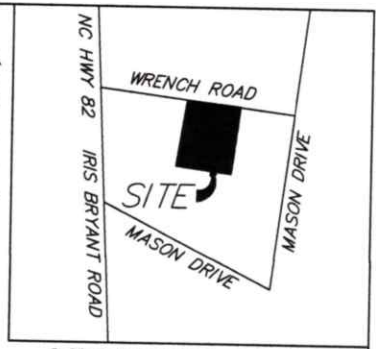

**VICINITY MAP**  
(NOT TO SCALE)

**LEGEND**

- ECM-EXISTING CONCRETE MONUMENT
- RBS-#5 IRON REBAR with RED PLASTIC CAP SET
- ERB-EXISTING IRON REBAR
- P-PORCH
- BM /MB-BOOK OF MAPS
- CP-COMPUTED POINT FROM REFERENCED PLATS OR DEEDS
- N/F-NOW OR FORMERLY
- R/W-RIGHT OF WAY
- PP-POWER POLE
- PG-PAGE
- SP-SERVICE POLE

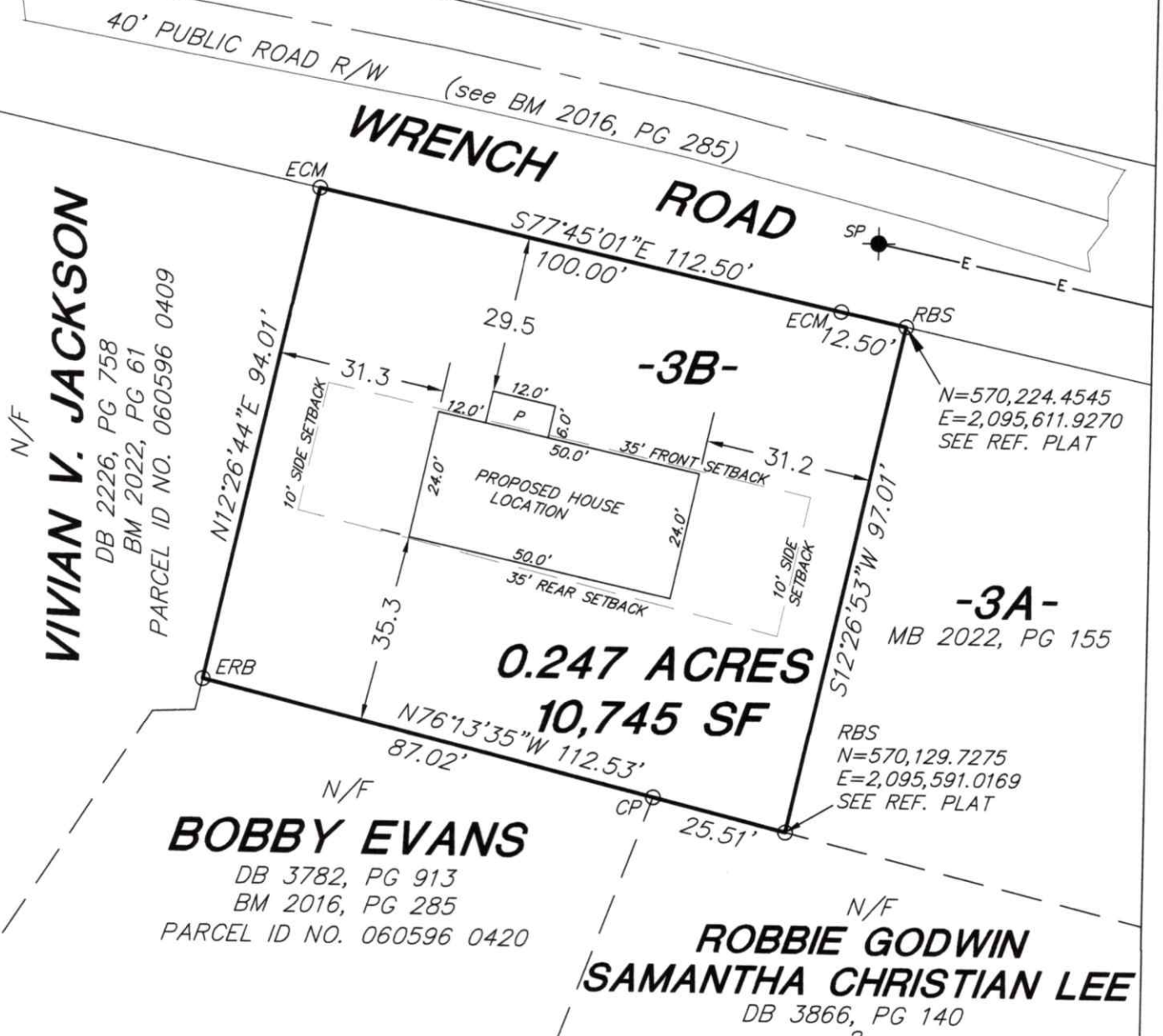

**VIVIAN V. JACKSON**  
N/F  
DB 2226, PG 758  
BM 2022, PG 61  
PARCEL ID NO. 060596 0409

**BOBBY EVANS**  
N/F  
DB 3782, PG 913  
BM 2016, PG 285  
PARCEL ID NO. 060596 0420

**ROBBIE GODWIN**  
**SAMANTHA CHRISTIAN LEE**  
N/F  
DB 3866, PG 140  
-2-  
BM 2016, PG 285  
TAX ID NO. 060596 0410

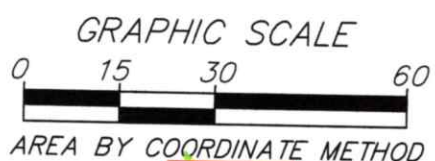

PROPERTY ADDRESS:  
105 WRENCH ROAD  
ERWIN, NC 28339

**PRELIMINARY SITE PLAN FOR:**  
**KEN DAWSON HOMES**

LOT 3B  
PROPERTY OF KEN DAWSON HOMES  
AS RECORDED IN: BOOK OF MAPS 2022, PAGE 155

DEED REFERENCE	DB 4122, PG 271
PARCEL ID NO.	060596 0410 01
SURVEYED BY	JS
FIELD BOOK	SEE FILE
DATE	3-24-22
DRAWN BY	CSL
SCALE	1"=30'
DWG NO.	22-114

TOWN OF ERWIN  
DUKE TWP. HARNETT COUNTY NC

**JIMMY BARBOUR SURVEYING, P.A.**  
JIMMY C. BARBOUR, PLS, GSI  
C-3109  
213 South Second Street  
P. O. BOX 28  
SMITHFIELD, N.C. 27577  
(919) 988-6642 PHONE Email: jimmy@bsurveying.com

I, JIMMY C. BARBOUR, PLS, DO HEREBY CERTIFY THAT THIS PLAT WAS DRAWN UNDER MY SUPERVISION FROM AN ACTUAL SURVEY MADE UNDER MY SUPERVISION (DEED DESCRIPTION RECORDED IN BOOK \_\_\_\_\_, PAGE \_\_\_\_\_ ETC.); THAT THE BOUNDARIES NOT SURVEYED ARE CLEARLY INDICATED AS DRAWN FROM INFORMATION FOUND IN BOOK \_\_\_\_\_, PAGE \_\_\_\_\_; THAT THE RATIO OF PRECISION AS CALCULATED IS 1:10,000+; THAT THE GLOBAL POSITIONING ACCURACY (GPS) OBSERVATIONS WERE PERFORMED TO THE GEOSPATIAL POSITIONING ACCURACY STANDARDS, PART 2: STANDARDS FOR GEODETIC NETWORKS AT 1 CENTIMETER ACCURACY CLASSIFICATION (95% CONFIDENCE) USING RTK NETWORK; THAT THIS MAP MEETS THE REQUIREMENTS OF THE STANDARDS OF PRACTICE FOR LAND SURVEYING IN NORTH CAROLINA (21 NCAC 55.1-100).  
WITNESS MY ORIGINAL SIGNATURE AND SEAL THIS \_\_\_\_\_ DAY OF \_\_\_\_\_, A.D. \_\_\_\_\_

JIMMY C. BARBOUR, PROFESSIONAL LAND SURVEYOR, NC LICENSE NO. L-2855