

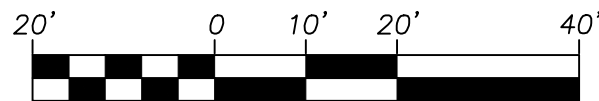

PLAT BOK 2004 PAGE 1138



1 INCH = 20 FEET

**GENERAL NOTES**

- 1) THIS MAP IS A FOUNDATION LOCATION SURVEY FOR LOT 437 ANDERSON CREEK CLUB SUBDIVISION RECORDED IN PLAT BOOK 2004 PAGE 1138.
- 2) THIS MAP DOES NOT REPRESENT A BOUNDARY SURVEY.
- 3) PROPERTIES SHOWN HEREON ARE SUBJECT TO EASEMENTS AND RESTRICTIONS OF RECORD THAT WOULD BE REVEALED BY A THOROUGH TITLE SEARCH. THIS PLAT SHOULD NOT BE RELIED UPON AS A COMPLETE RECORD OF ALL EASEMENTS THAT MAY AFFECT THESE PROPERTIES.
- 4) UNIT OF MEASUREMENT IS U.S. SURVEY FEET (FT) UNLESS SPECIFICALLY NOTED AS METERS (M).
- 5) ALL DISTANCES AND COORDINATES SHOWN HEREON HORIZONTAL GROUND INFORMATION.

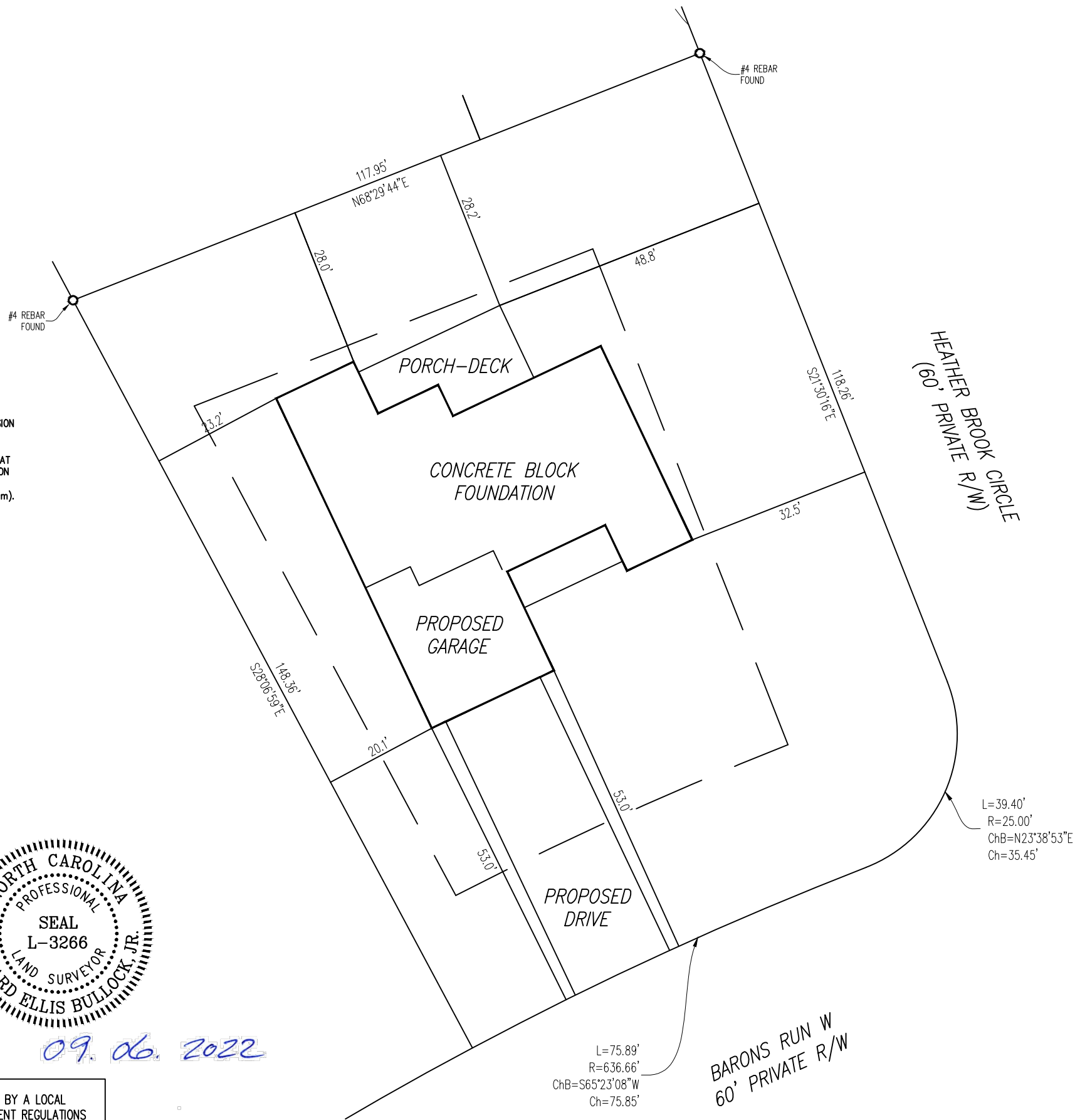

09.06.2022

*Richard Ellis Bullock, Jr.*

THIS MAP MAY NOT BE A CERTIFIED SURVEY AND HAS NOT BEEN REVIEWED BY A LOCAL GOVERNMENT AGENCY FOR COMPLIANCE WITH ANY APPLICABLE LAND DEVELOPMENT REGULATIONS AND HAS NOT BEEN REVIEWED FOR COMPLIANCE WITH RECORDING REQUIREMENTS FOR PLATS.

MERSTAN, PLLC  
Land Surveyors

2411 US 64 BUSINESS W. PITTSPORO, NC 27802  
PH: 919.545.7000 NC LIC: PL-408 MERSTAN.COM



SURVEY PREPARED FOR:  
**RED ROCK BUILDING**

**FOUNDATION SURVEY**  
LOT 437 ANDERSON CREEK  
265 BARONS RUN W  
SPRING LAKE, NC 28390

DATE NO. REVISION

DATE: 09.06.2022

SCALE: 1"=20'

DRAWN BY: REB

CHECKED BY: REB

PROJECT NO.:

FILE NAME: LOT 437

SHEET NO.

1 of 1