

THIS IS TO CERTIFY THAT ON THE 22nd DAY OF JUNE 2022 AN ACTUAL SURVEY WAS DONE UNDER MY SUPERVISION OF THE PROPERTY SHOWN HEREON, THIS MAP IS NOT INTENDED TO MEET GS 47-30 RECORDING REQUIREMENTS.

Dean Rhoads

SIGNED _____
DEAN M. RHOADS, PLS (L-4679)

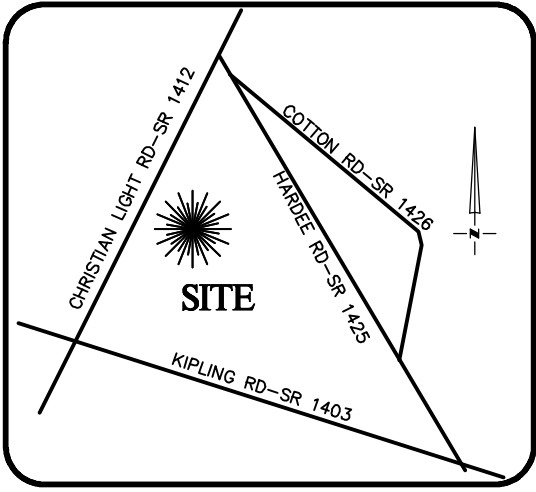

VICINITY MAP
Not To Scale

LEGEND

- PROPERTY LINE
- ADJACENT PROPERTY LINES
- CLOSURE EXCEEDS 1 INCH IN 10,000 FT.
- IPS ● - IRON PIN SET
- EIP ○ - EXISTING IRON PIPE
- CP ○ - COMPUTED POINT
- DB - DEED BOOK
- PB - BOOK OF MAPS/PLAT BOOK
- PG - PAGE
- #274 STREET ADDRESS

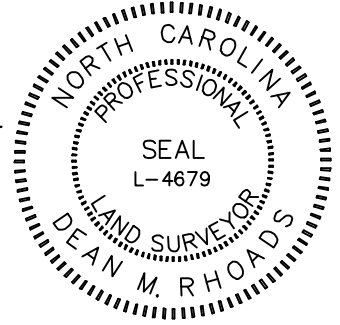

SETBACKS: (PB 2021 PG 372)

FRONT: 35' FROM R/W
REAR: 25'
SIDE: 10'
CORNER LOT SIDE: 20'

CASTLE POND WAY
50' PUBLIC R/W & UTILITY EASEMENT

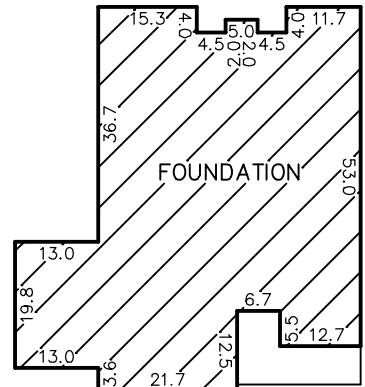
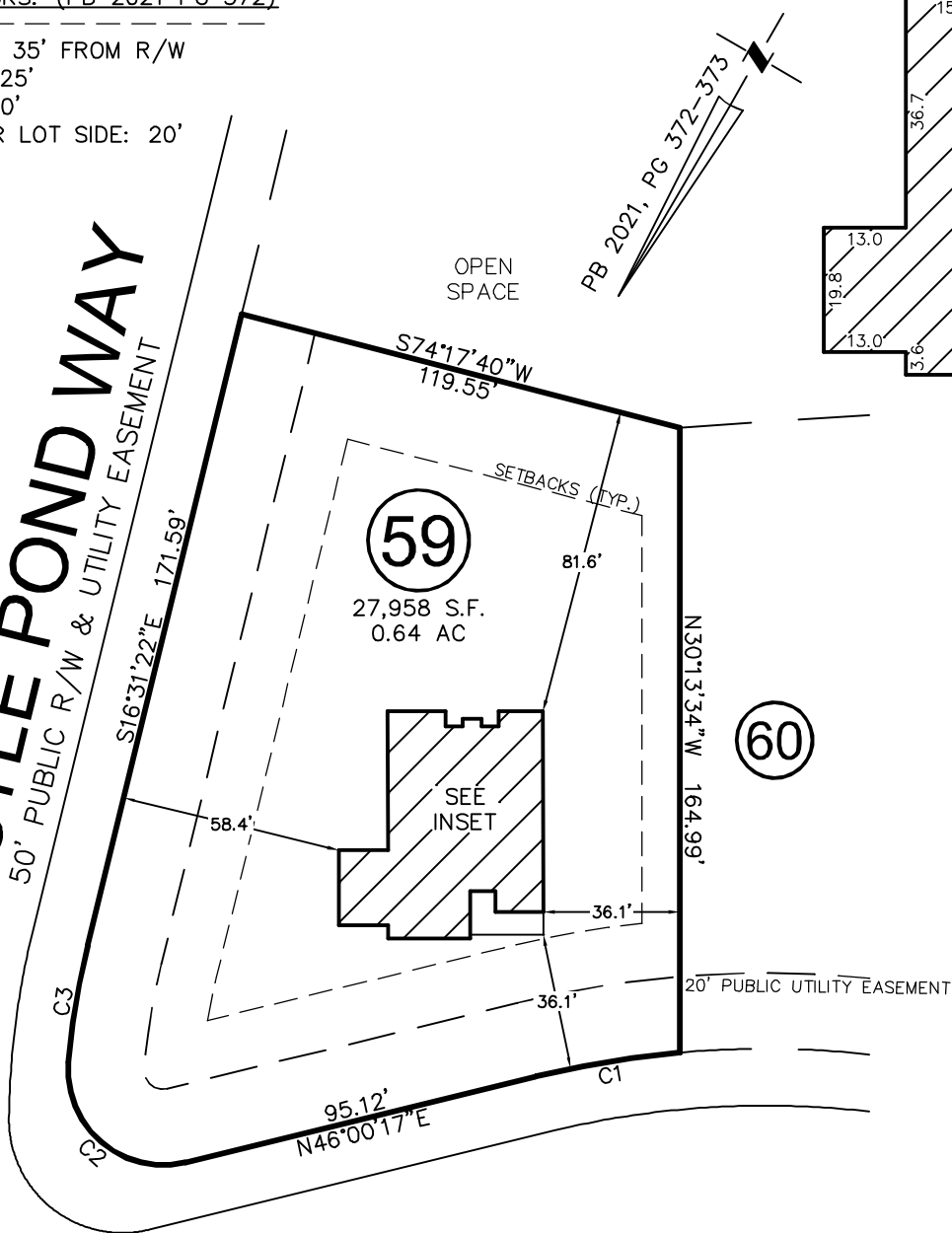

INSET
N.T.S.

PRINCE PLACE DRIVE

50' PUBLIC R/W & UTILITY EASEMENT

THIS PROPERTY MAY BE SUBJECT TO ANY AND ALL APPLICABLE DEED RESTRICTIONS, EASEMENTS, RIGHT-OF-WAY, UTILITIES AND RESTRICTIVE COVENANTS WHICH MAY BE OF RECORD OR IMPLIED

CURVE	RADIUS	ARC LENGTH	CH LENGTH	CH BEARING
C1	255.00'	38.76'	38.72'	N50°21'32"E
C2	25.00'	47.45'	40.64'	N79°37'19"W
C3	205.00'	31.22'	31.19'	N20°53'09"W

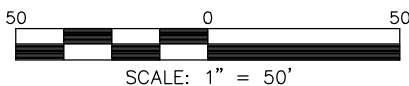

RESIDENTIAL LAND SERVICES, PLLC.

1917 Evans Road
Cary, North Carolina 27513
Phone (919) 378-9316
Firm License # P-0873

FOUNDATION SURVEY

FOR
#274 PRINCE PLACE DRIVE
LOT 59, PRINCE PLACE, PHASE 1

Hectors Creek Township, Harnett County, North Carolina

PROPERTY OF: TRIPLE A HOMES
PLAT BOOK 2021 PAGE 372-373 DEED REFERENCE _____

DRAWN BY: ADP

DATE: JUNE 22, 2022