

# Harnett County Department of Public Health

PERMIT # SAD2204-0081

## Operation Permit

*268 Strat Chase Dr  
Birchwood Grove*

New Installation  Septic Tank  Nitrification Line  Repair  Expansion

PROPERTY LOCATION:  Hwy 401N

Name: (owner) K.B. Homes Pkwy SUBDIVISION Birchwood Grove LOT # 88

System Installer: Brantley

Basement with plumbing:  Garage  Number of Bedrooms 3

Type of Water Supply:  Community  Public  Well Distance from well \_\_\_\_\_ feet

System Type: 50% REDUCTION SYSTEM PPBS Types V and VI Systems expire in 5 years.

(In accordance with Table V a) Owner must contact Health Department 6 months prior to expiration for permit renewal.

This system has been installed in compliance with applicable North Carolina General Statutes, Rules for Sewage Treatment and Disposal, and all conditions of the Improvement Permit and Construction Authorization.

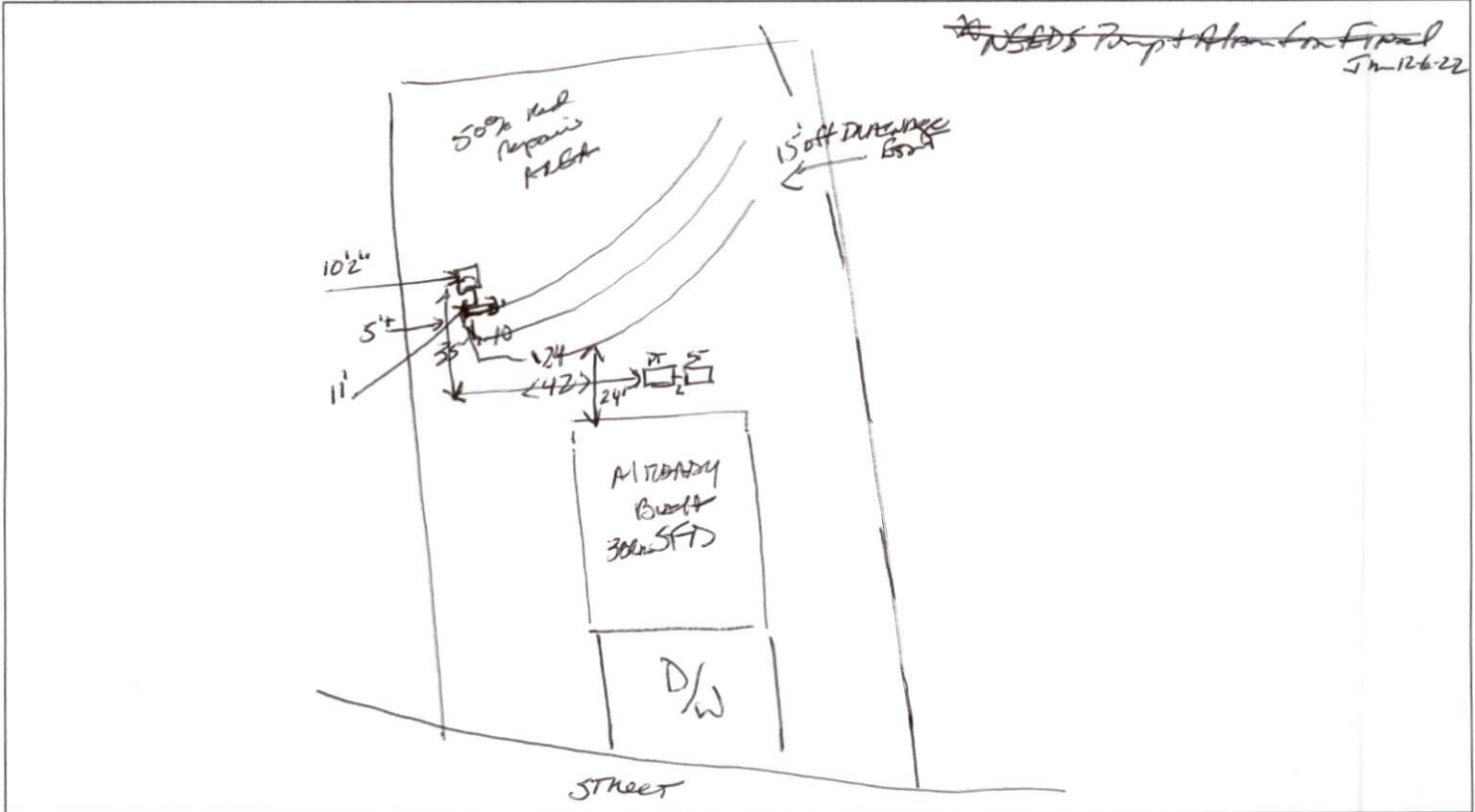

**PERMIT CONDITIONS:**

- I. Performance: System shall perform in accordance with Rule .1961.
- II. Monitoring: As required by Rule .1961.
- III. Maintenance: As required by Rule .1961. Other: \_\_\_\_\_  
Subsurface system operator required? Yes  No   
If yes, see attached sheet for additional operation conditions, maintenance and reporting.
- IV. Operation: \_\_\_\_\_
- V. Other: \_\_\_\_\_

\_\_\_\_\_ D-Box  \_\_\_\_\_ Pump  \_\_\_\_\_ Alarm  \_\_\_\_\_ H2O Line  \_\_\_\_\_ PWR Line

Following are the specifications for the sewage disposal system on the above captioned property.

Type of system:  Conventional  Other 50% REDUCTION PPBS Septic Tank: 1000 gallons Pump Tank: 1000 gallons  
Subsurface No. of exact length 70 width of depth of  
Drainage Field ditches \_\_\_\_\_ of each ditch 60 feet ditches 3 feet ditches 18 inches  
French Drain Required: \_\_\_\_\_ Linear feet

Authorized State Agent James E. Markham PEHS Date 12-6-22