



FRONT ELEVATION

SCALE: 1/4" = 1'-0"



REAR ELEVATION

SCALE: 1/4" = 1'-0"

JEROME RUFARD REDMOND, PE
CONSULTING ENGINEER
8209A MARKET STREET, STE. 222
WILMINGTON, NC 28411
910.915.6529
JREDINGS@YAHOO.COM

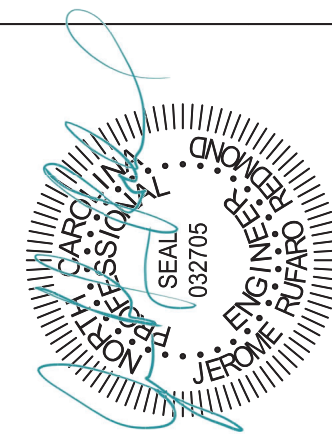

02.25.22

FINOL NEW RESIDENCE
HARNETT COUNTY, NC

DRAWING TITLE
ELEVATIONS

DRAWN BY: JRR

CHECKED BY: JRR

SCALE: AS SHOWN

DATE: 12.05.21

PROJECT SHEET
IN021412 B1

MARK	DATE	REVISION

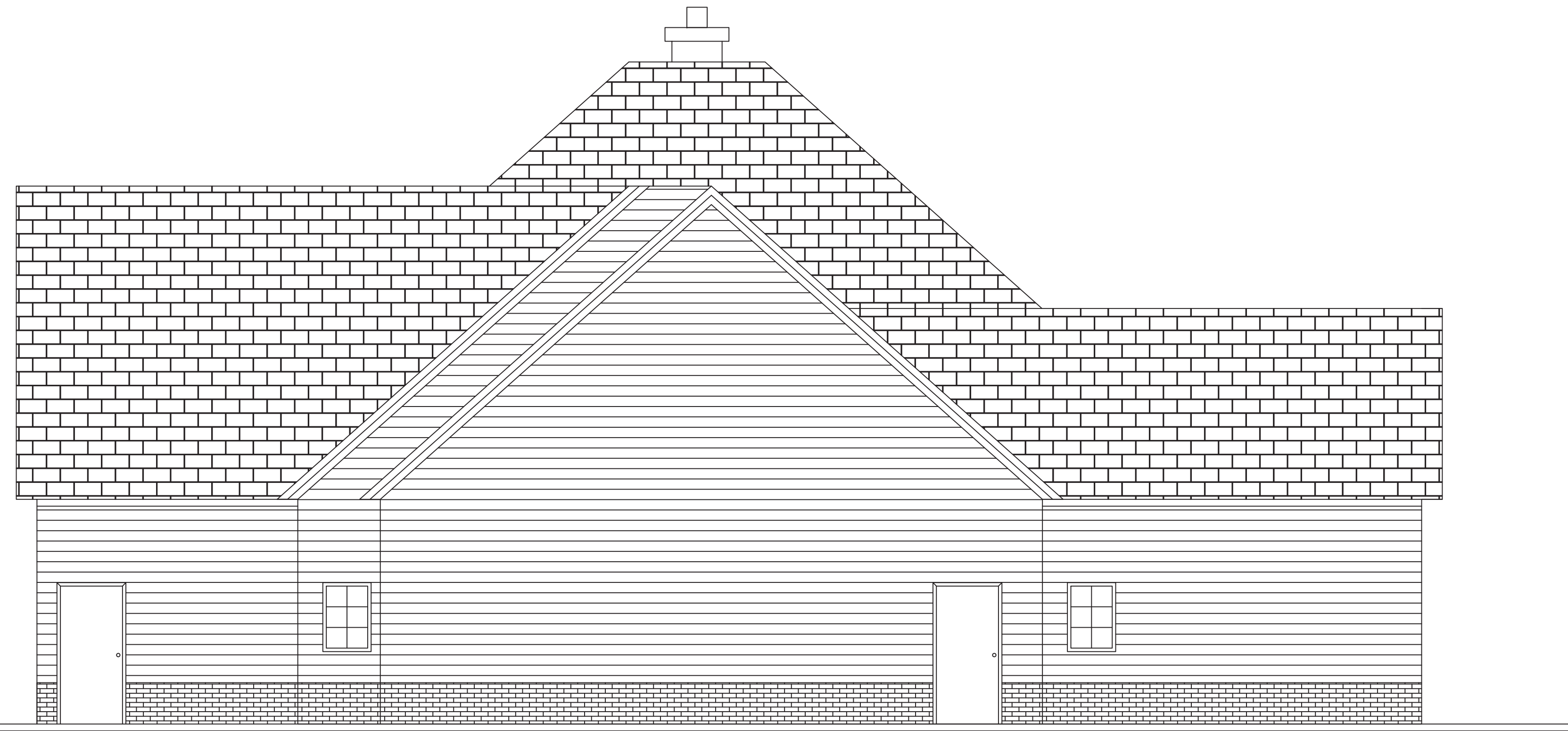

LEFT ELEVATION

SCALE: 1/4" = 1'-0"

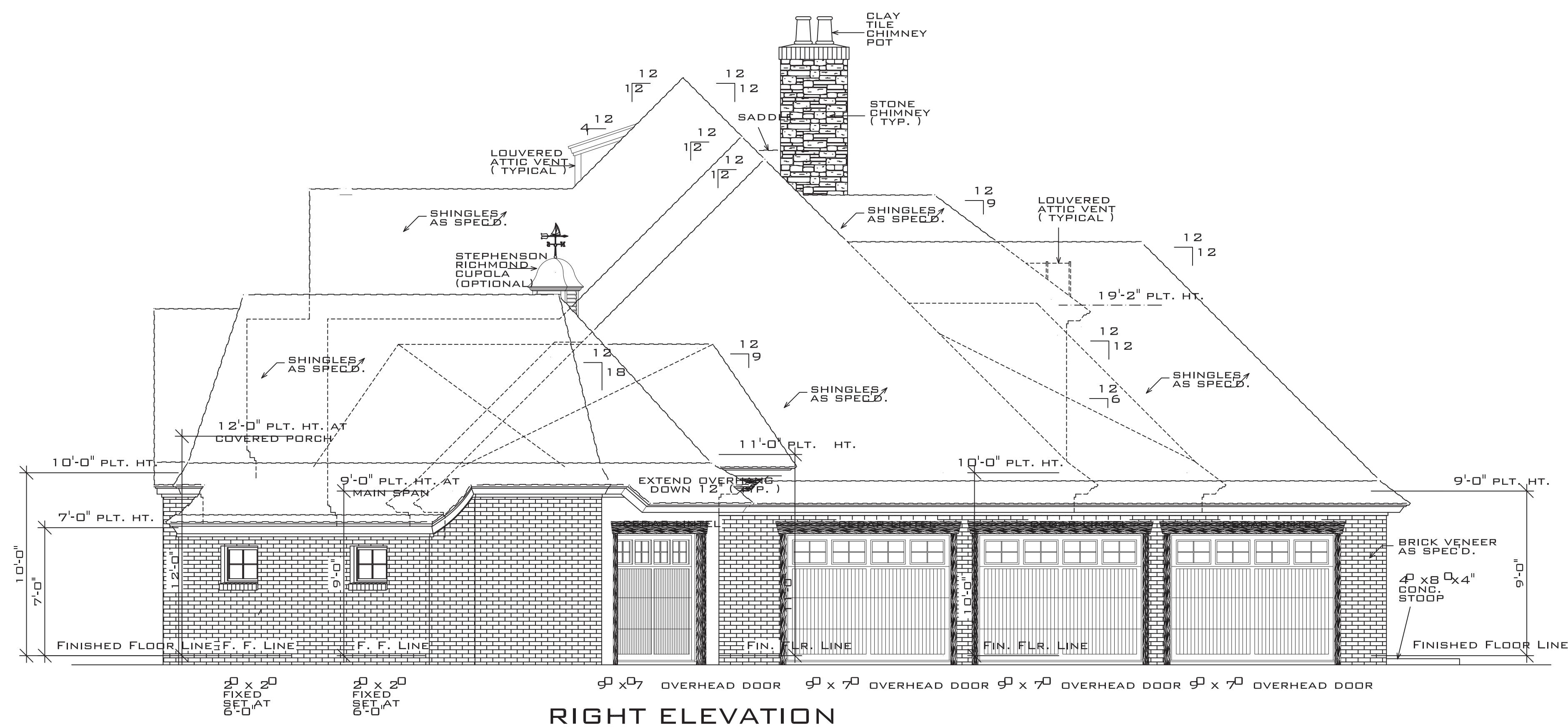

RIGHT ELEVATION

SCALE: 1/4" = 1'-0"

JEROME RUFARD REDMOND, PE
CONSULTING ENGINEER
8209A MARKET STREET, STE. 222
WILMINGTON, NC 28411
910.915.6529
JREDINGS@YAHOO.COM

JEROME RUFARD REDMOND, PE
CONSULTING ENGINEER

8209A MARKET STREET, STE. 222
WILMINGTON, NC 28411
910.915.6529

JREDINGS@YAHOO.COM



FINOL NEW RESIDENCE
HARNETT COUNTY, NC

DRAWING TITLE
ELEVATIONS

DRAWN BY: JRR

CHECKED BY: JRR

SCALE: AS SHOWN

DATE: 12.05.21

PROJECT
IN021412

SHEET
B2

MARK	DATE	REVISION

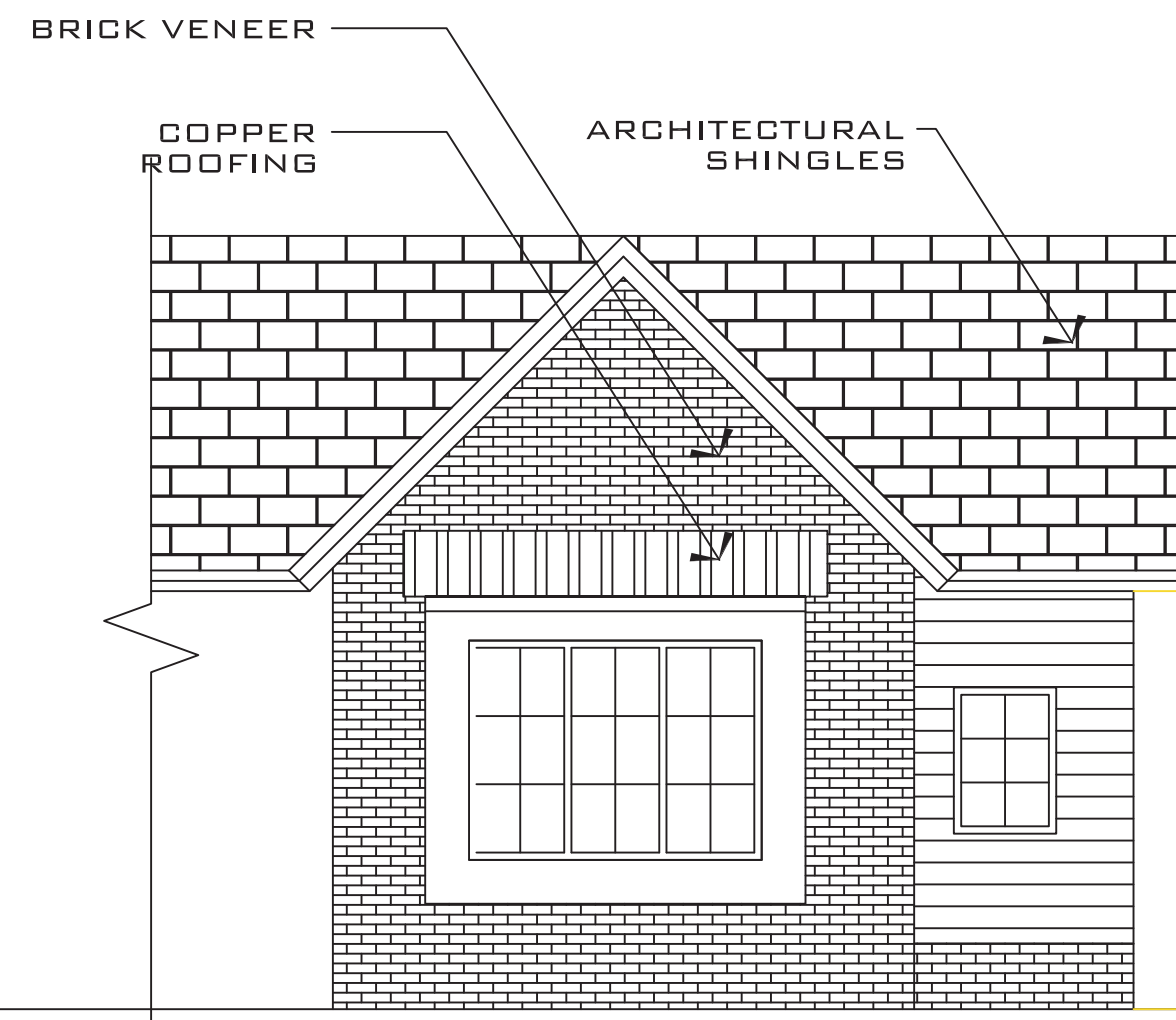

SINGLE CAR FRONT ELEVATION

SCALE: 1/4" = 1'-0"

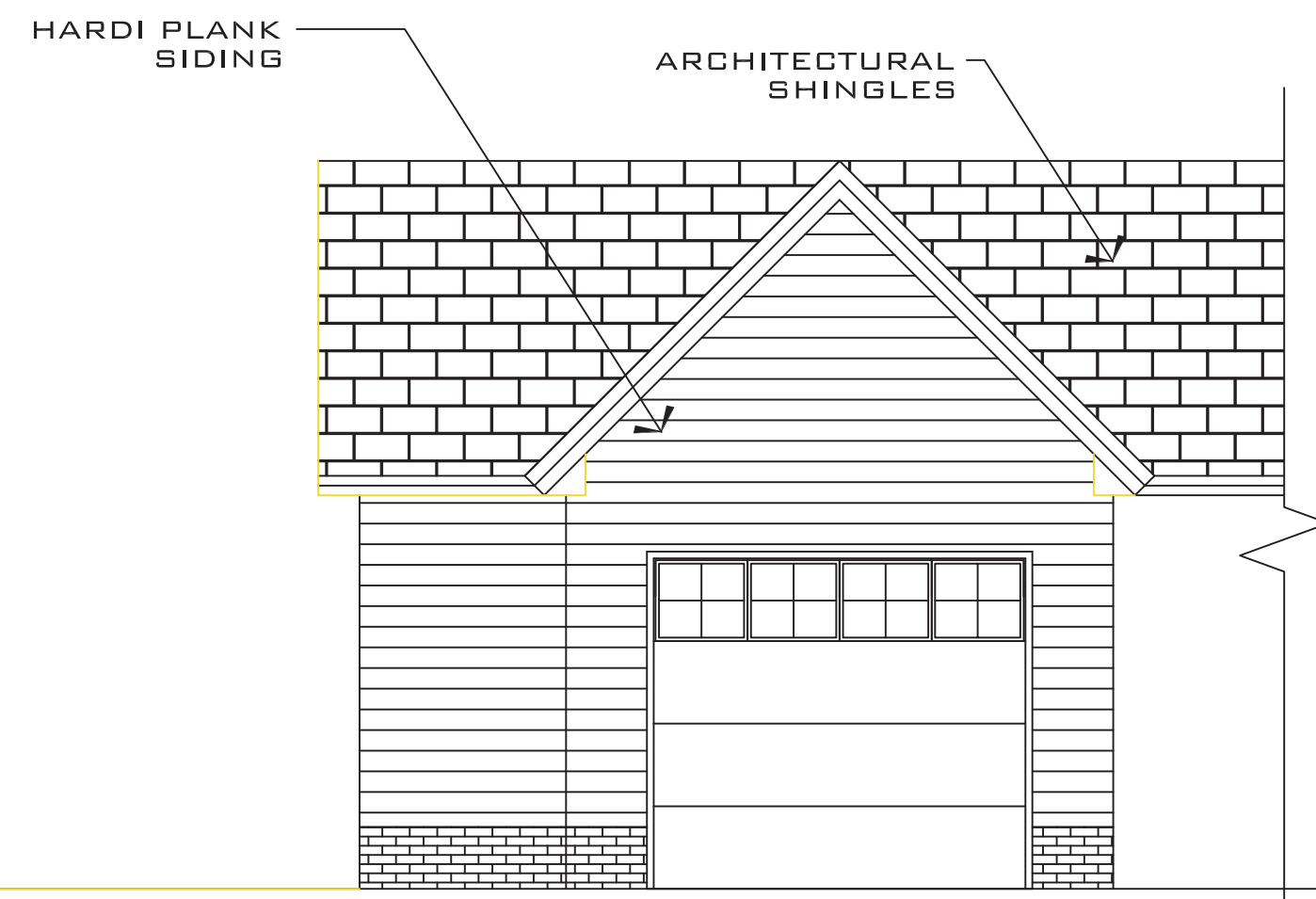

SINGLE CAR REAR ELEVATION

SCALE: 1/4" = 1'-0"

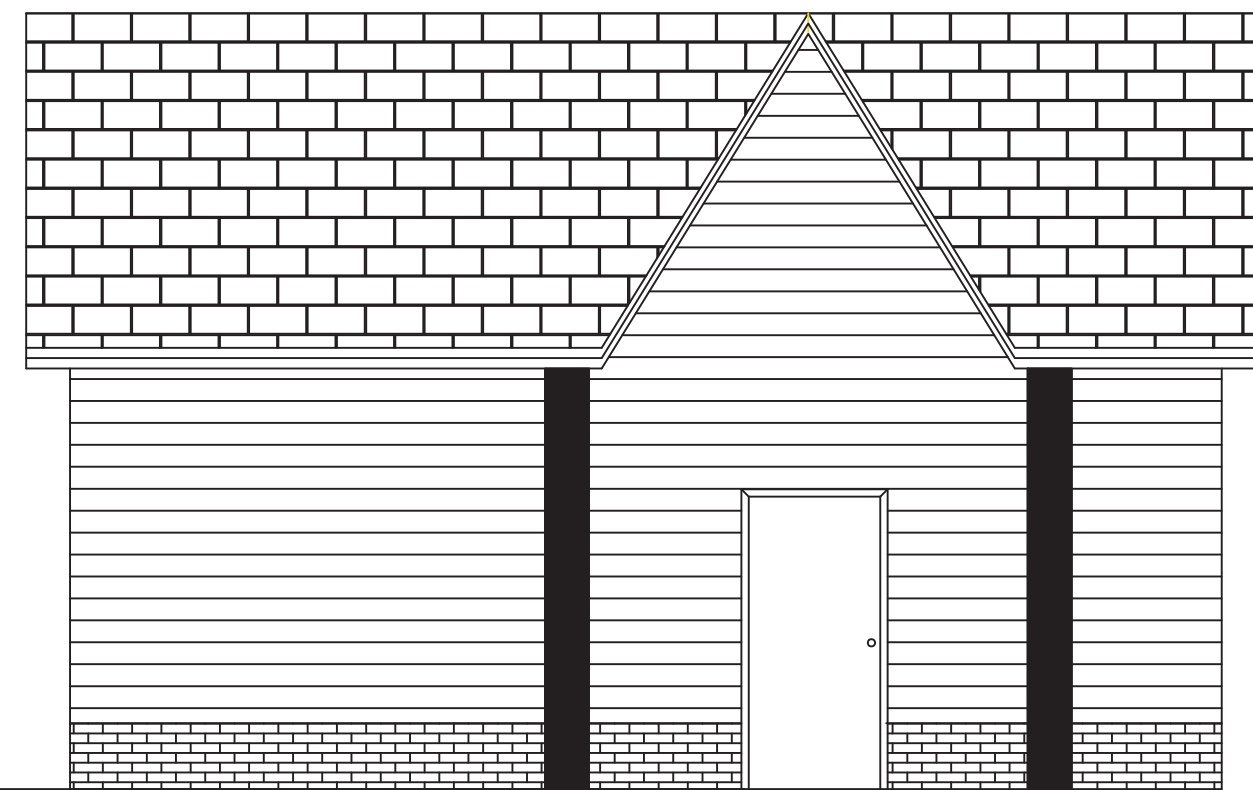

SINGLE CAR LEFT ELEVATION

SCALE: 1/4" = 1'-0"

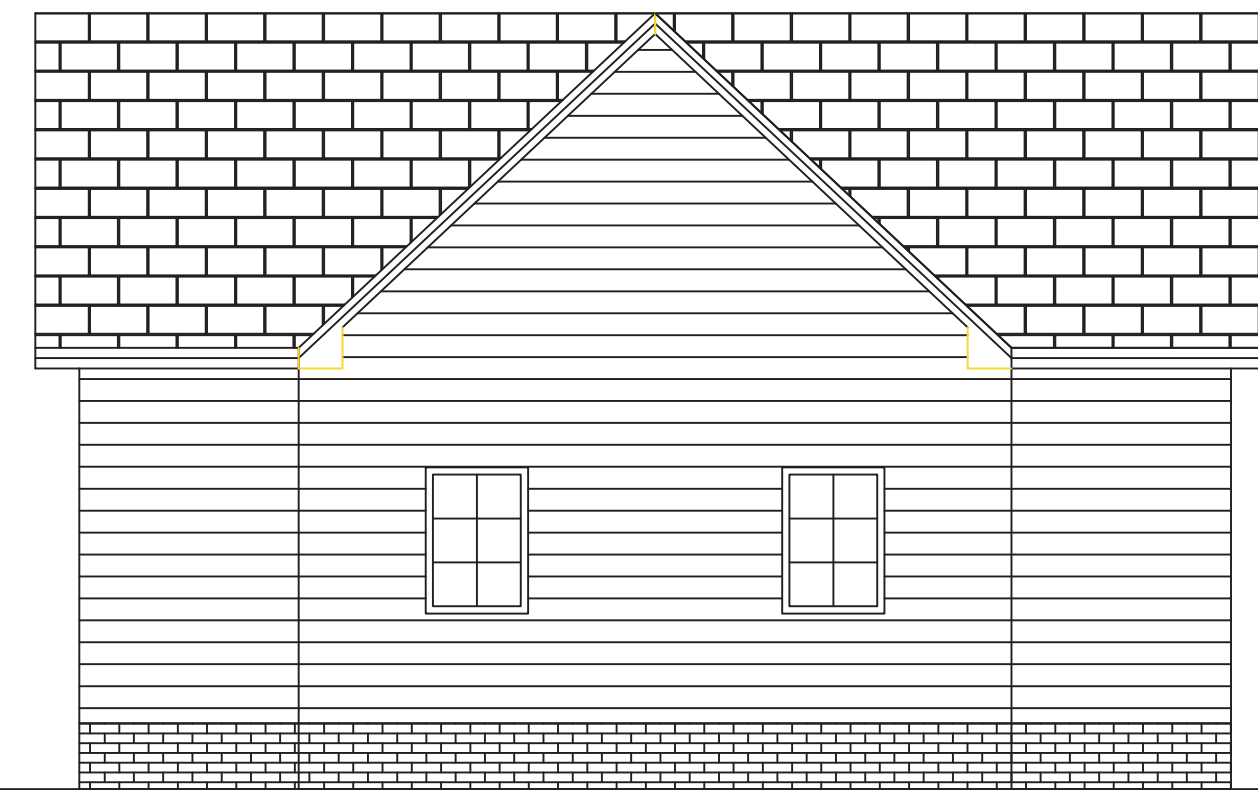

SINGLE CAR RIGHT ELEVATION

SCALE: 1/4" = 1'-0"

JEROME RUFARD REDMOND, PE
CONSULTING ENGINEER
8209A MARKET STREET, STE. 222
WILMINGTON, NC 28411
910.915.6529
JREDINGS@YAHOO.COM

JEROME RUFARD REDMOND, PE
CONSULTING ENGINEER
8209A MARKET STREET, STE. 222
WILMINGTON, NC 28411
910.915.6529
JREDINGS@YAHOO.COM

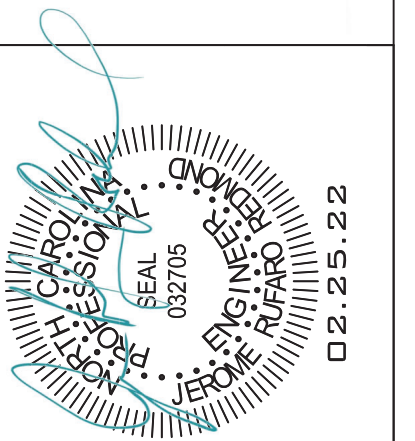

**FINOL NEW RESIDENCE
HARNETT COUNTY, NC**

DRAWING TITLE
ELEVATIONS
DETACHED GARAGE

DRAWN BY: JRR
CHECKED BY: JRR

SCALE: AS SHOWN

DATE: 12.05.21

PROJECT SHEET
IN021412 **B3**

MARK	DATE	REVISION

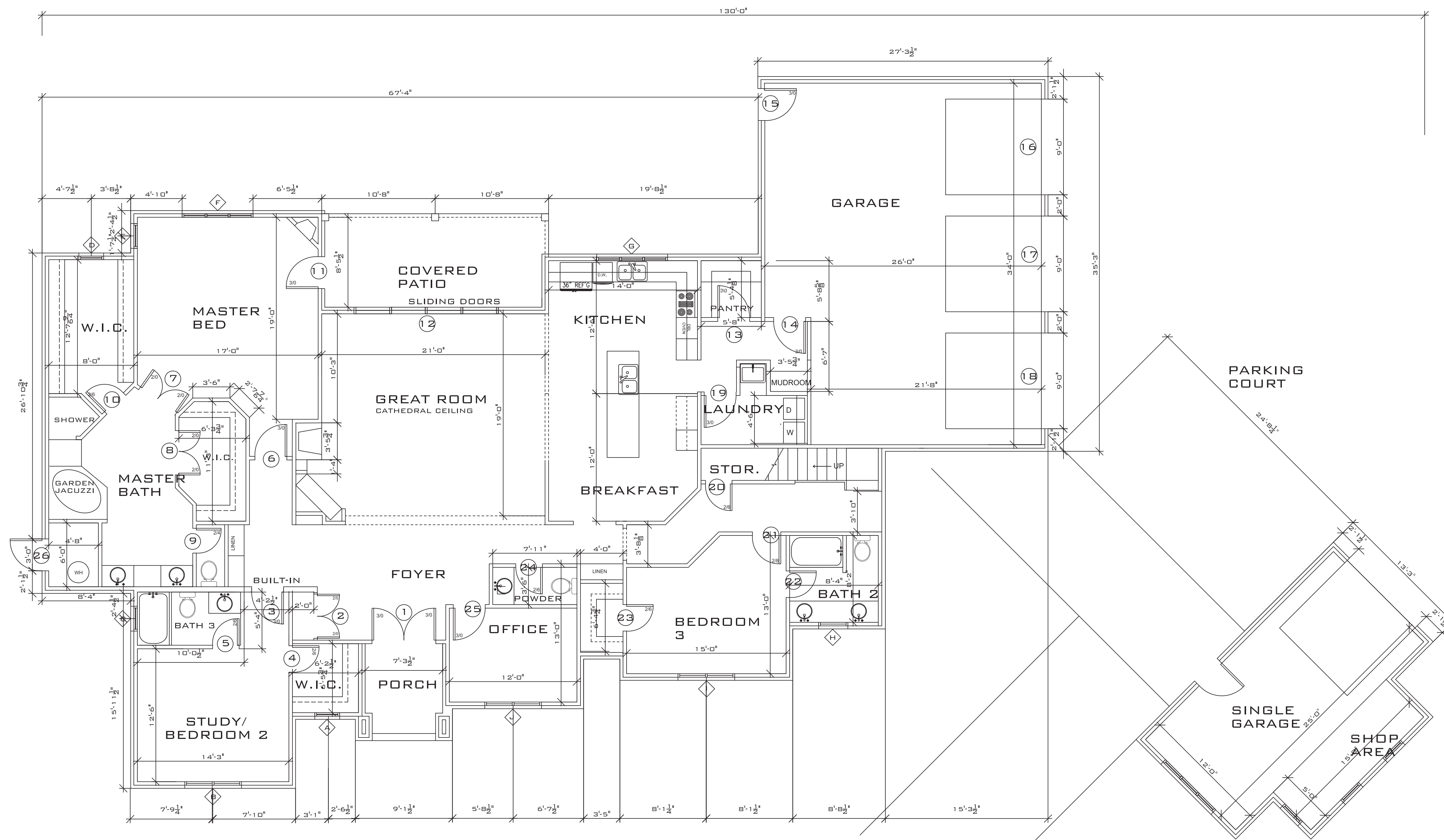

FIRST FLOOR PLAN
SCALE: $\frac{3}{16}'' = 1'-0''$

HEATED SF	SF
FIRST FLOOR	3044
SECOND FLOOR	404
TOTAL	3448
UNHEATED	
ATTACHED GARAGE	918
DETACHED GARAGE	348
PORCH	181
TOTAL	1447
TOTAL UNDER ROOF	4895

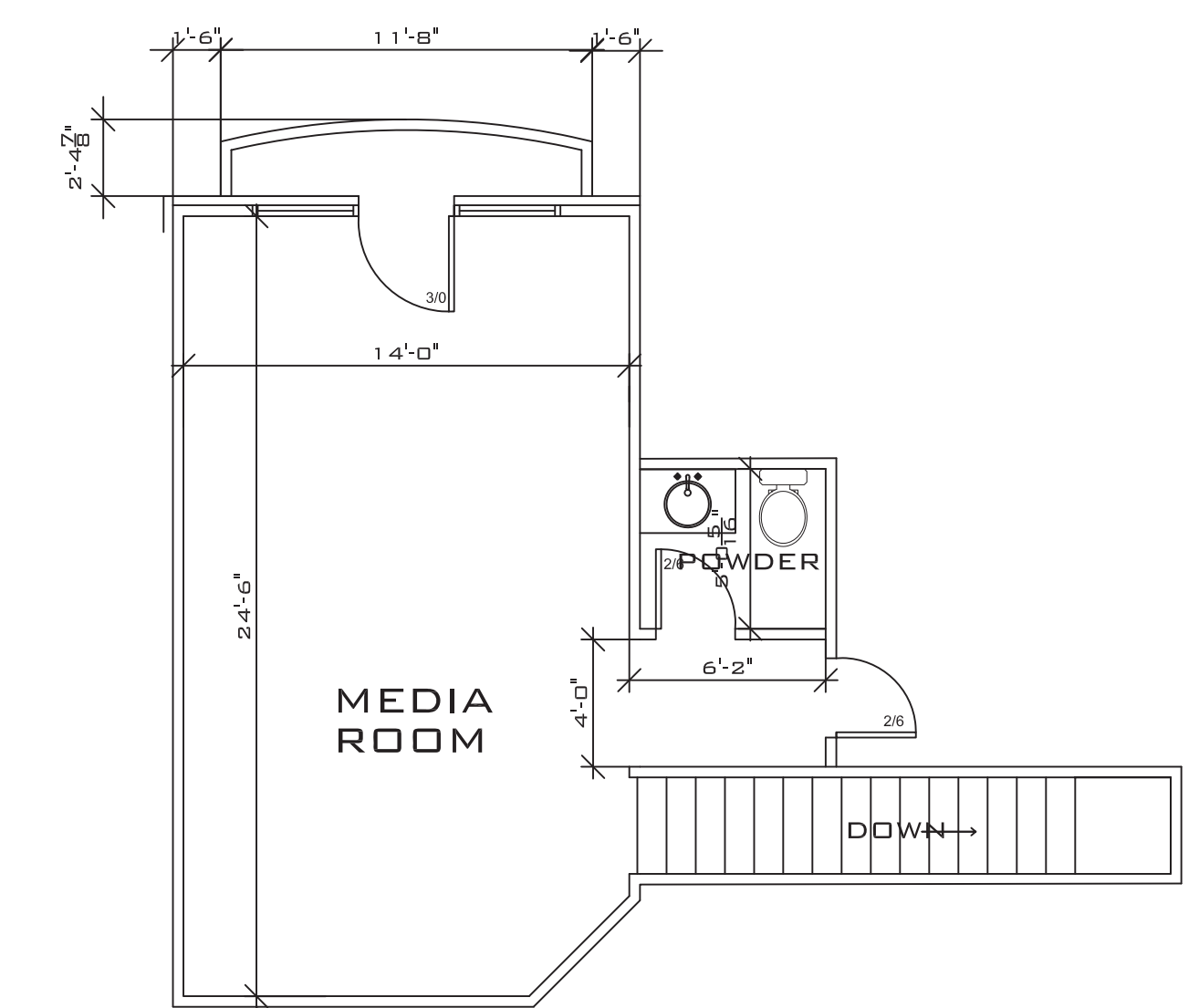

2ND FLOOR PLAN
SCALE: $\frac{1}{4}'' = 1'-0''$

JEROME RUFARD REDMOND, PE
CONSULTING ENGINEER
8209A MARKET STREET, STE. 222
WILMINGTON, NC 28411
910.915.6529
JREDMON5@YAHOO.COM

JEROME RUFARD REDMOND, PE
CONSULTING ENGINEER
8209A MARKET STREET, STE. 222
WILMINGTON, NC 28411
910.915.6529
JREDMON5@YAHOO.COM

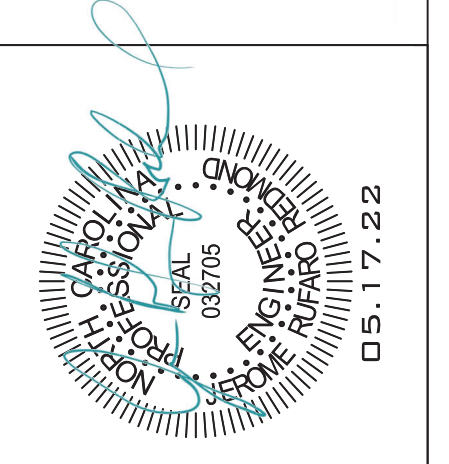

**FINOL NEW RESIDENCE
HARNETT COUNTY, NC**

DRAWING TITLE
FLOOR PLANS

DRAWN BY: JRR
CHECKED BY: JRR

SCALE: AS SHOWN
DATE: 12.05.21

PROJECT SHEET
IN021412 **B4**

MARK	DATE	REVISION

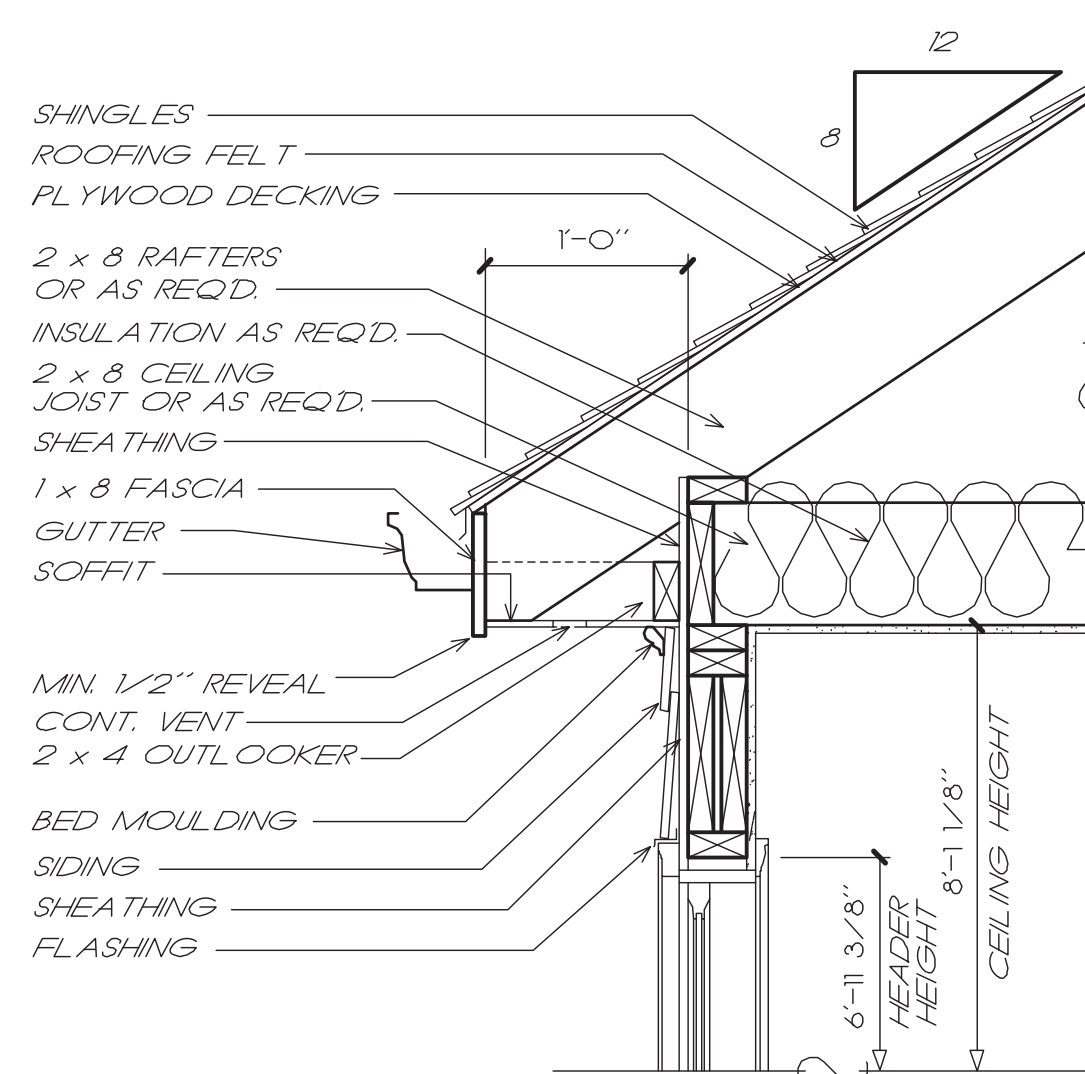

1 CORNICE DETAIL
3/4" = 1'-0"

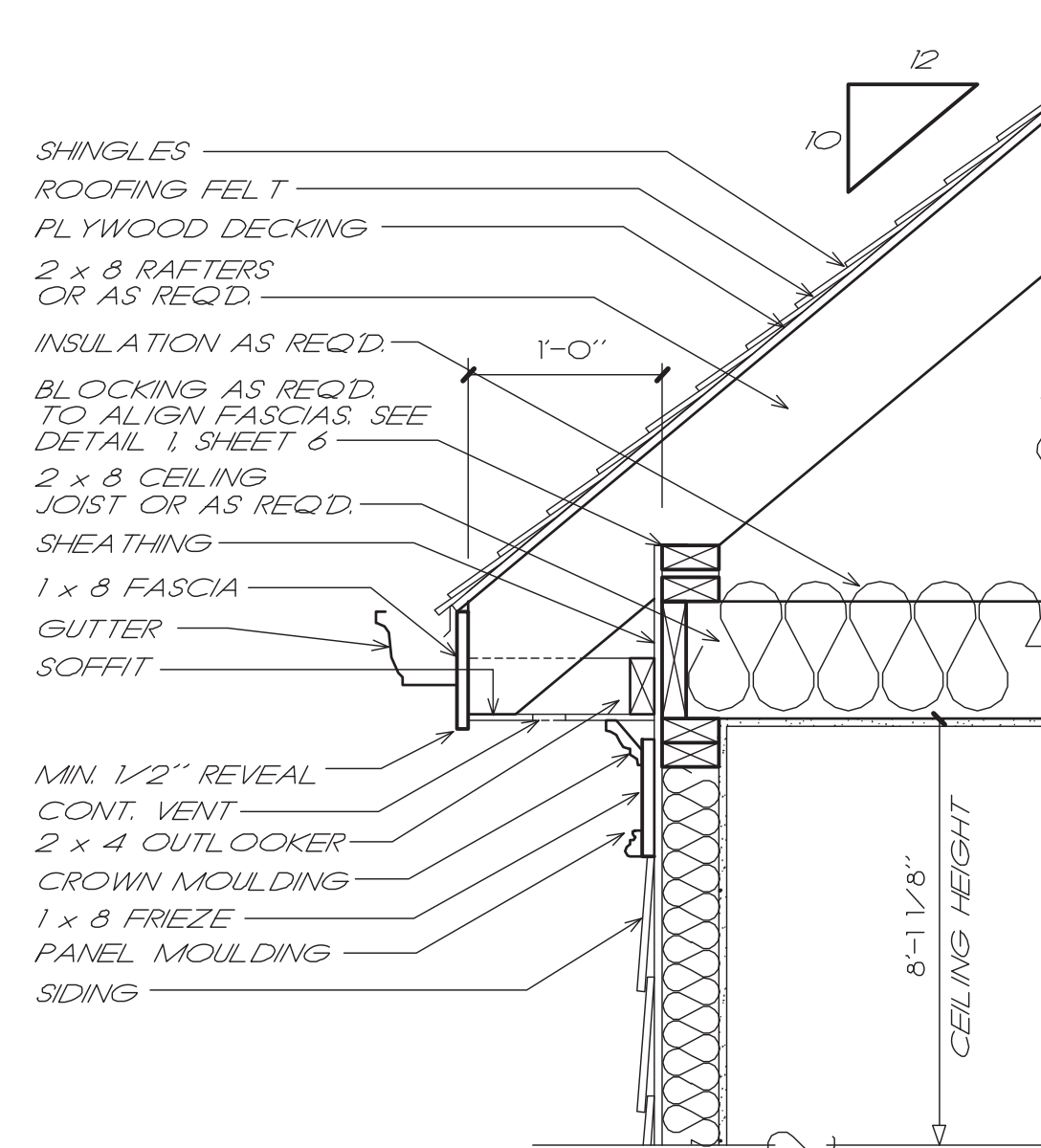

2 CORNICE DETAIL
3/4" = 1'-0"

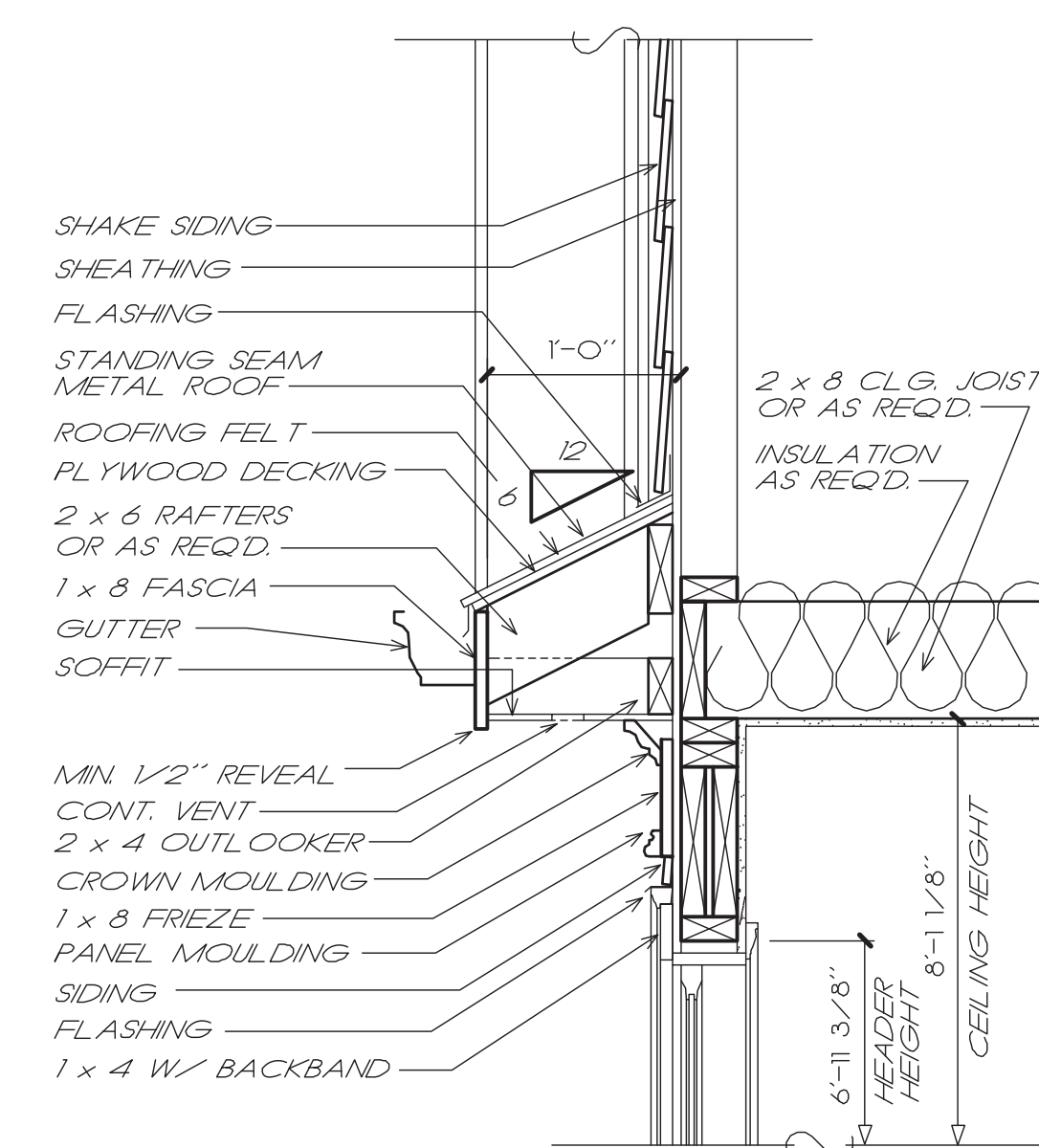

3 CORNICE DETAIL
3/4" = 1'-0"

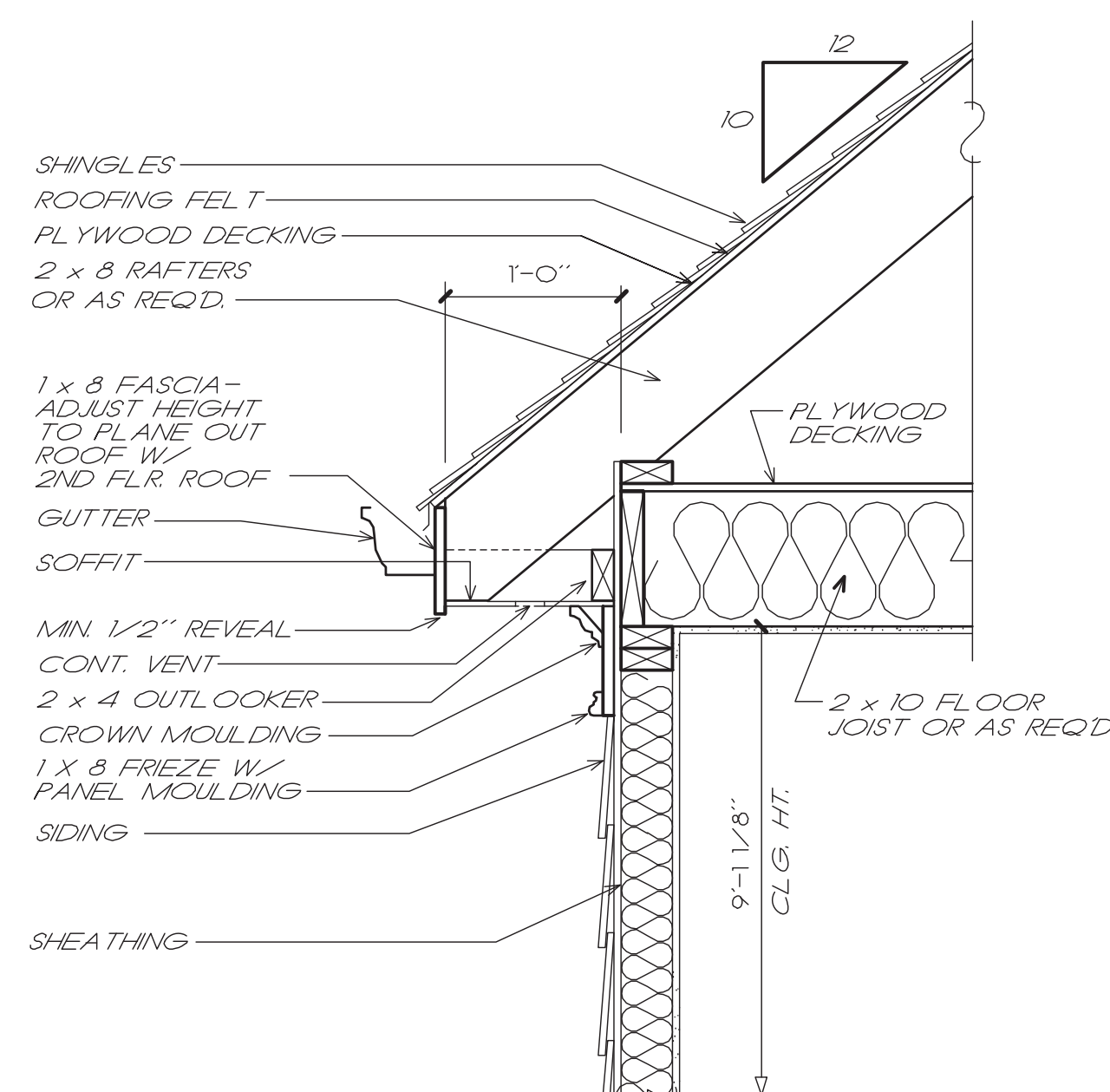

4 CORNICE DETAIL
3/4" = 1'-0"

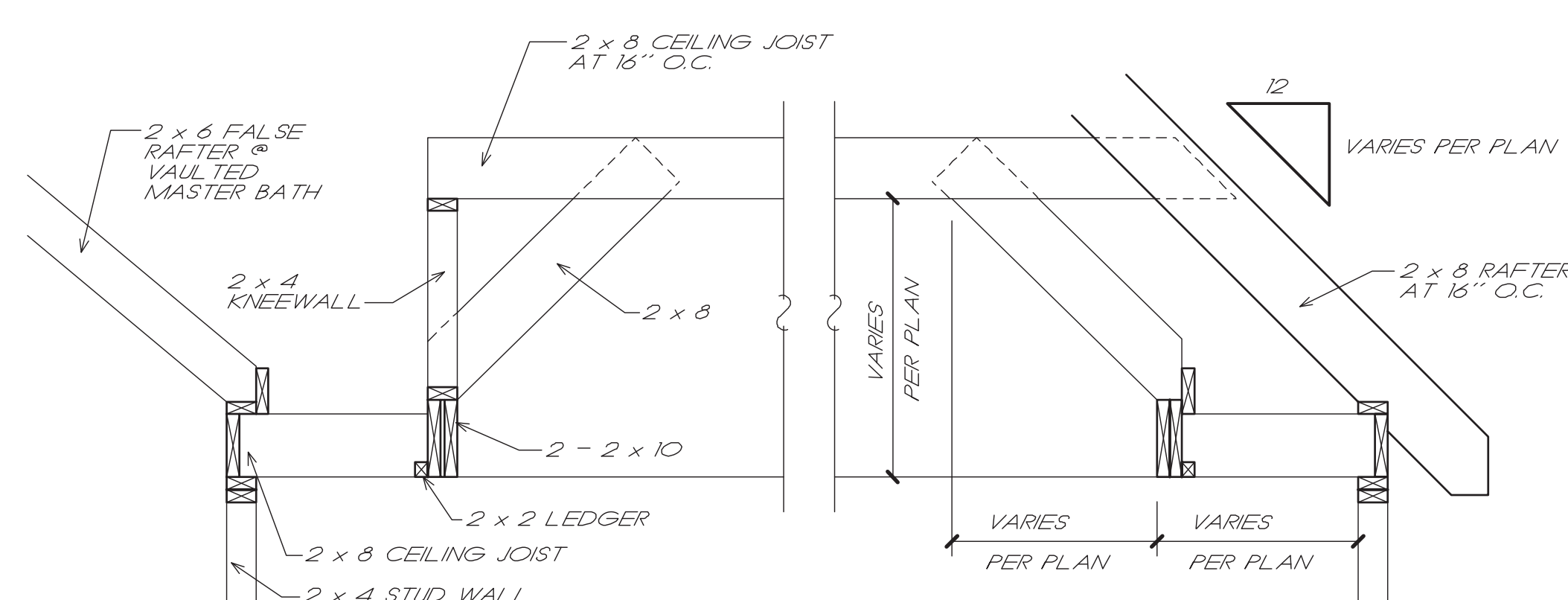

F TREY CEILING DETAIL
S3 SCALE: NTS

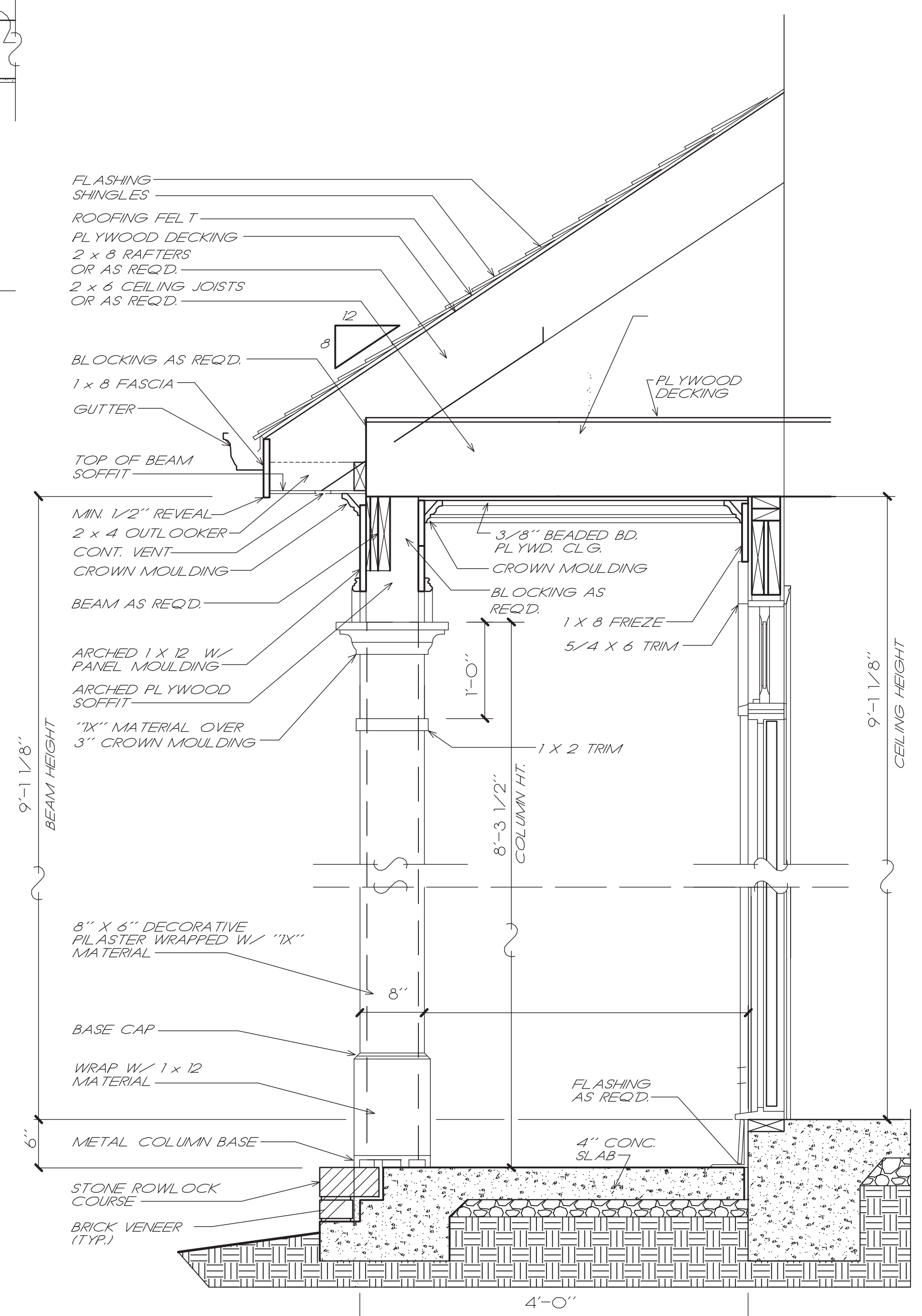

B PORCH DETAIL
B5 SCALE: NTS

JEROME RUFARD REDMOND, PE
CONSULTING ENGINEER
8209A MARKET STREET STE. 222
WILMINGTON, NC 28411
910.915.6529
JREDINGS@YAHOO.COM

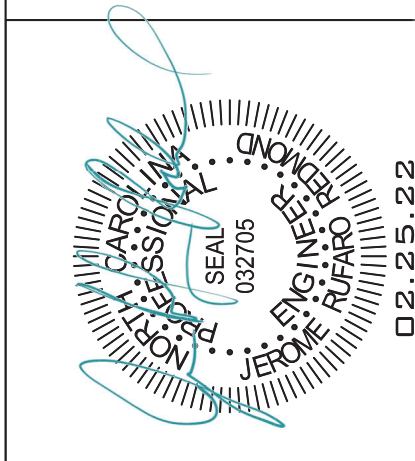

FINOL NEW RESIDENCE
HARNETT COUNTY, NC

DRAWING TITLE
BUILDING DETAILS

DRAWN BY: JRR
CHECKED BY: JRR
SCALE: AS SHOWN
DATE: 12.05.21

MARK	DATE	REVISION

PROJECT SHEET
IN021412 **B5**

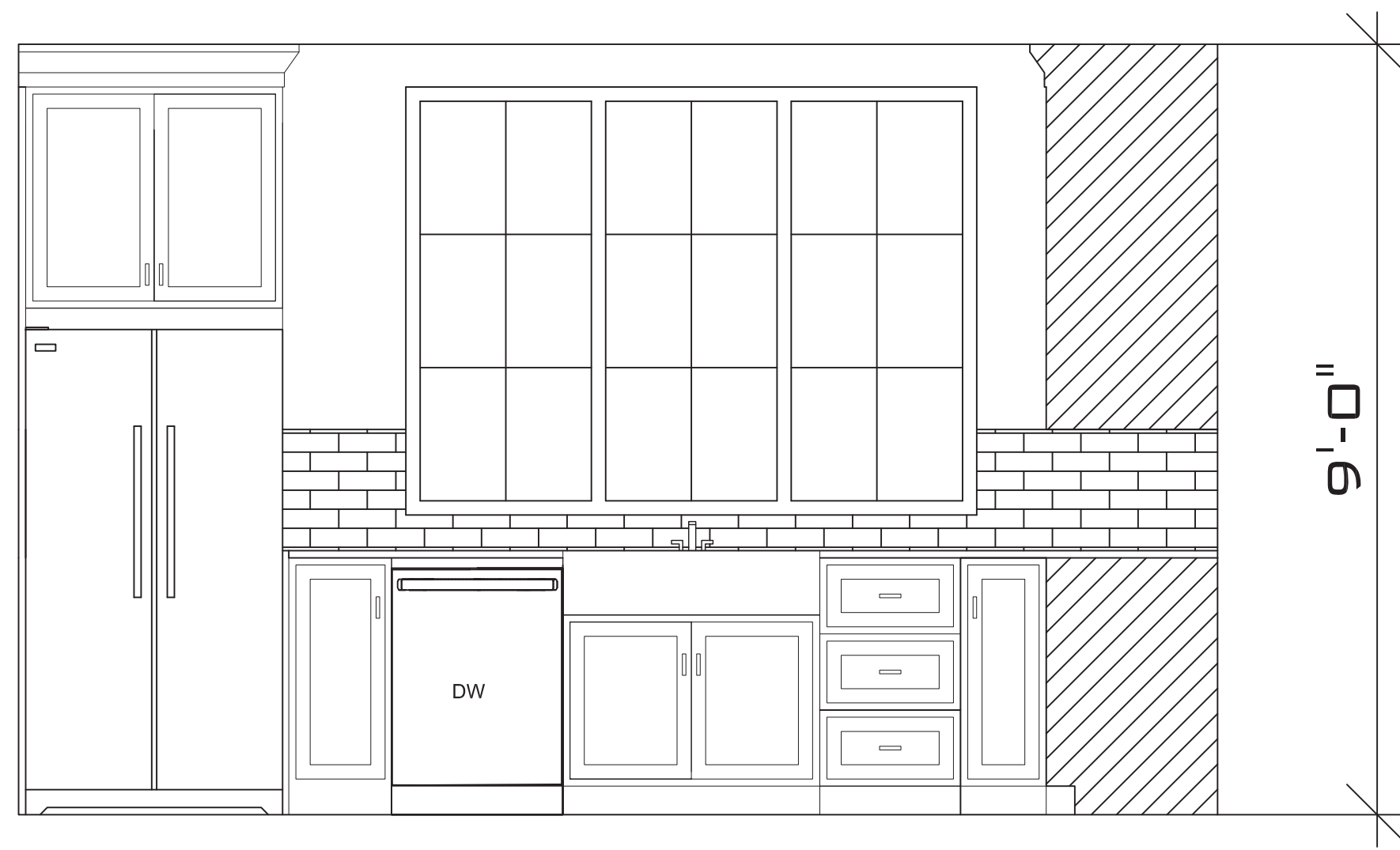

KITCHEN ELEVATIONS

SCALE:NTS

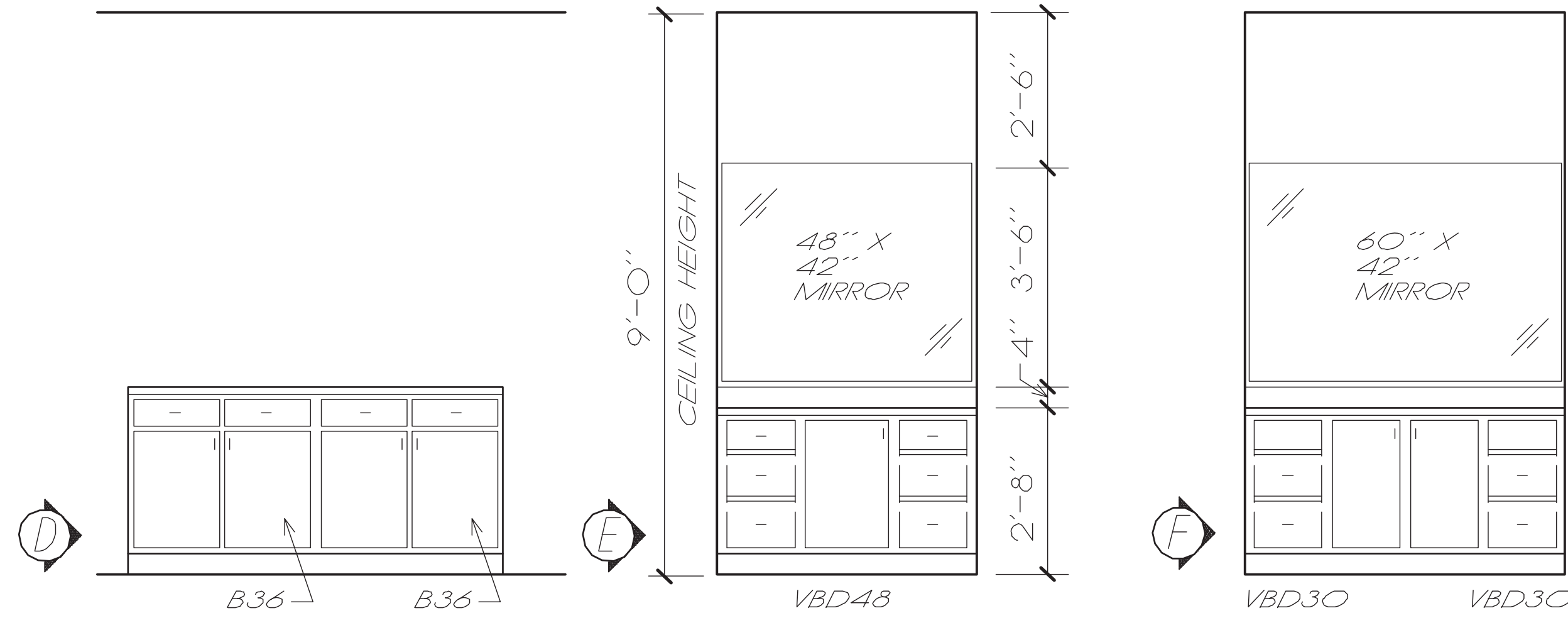

BATH ELEVATIONS

SCALE:NTS

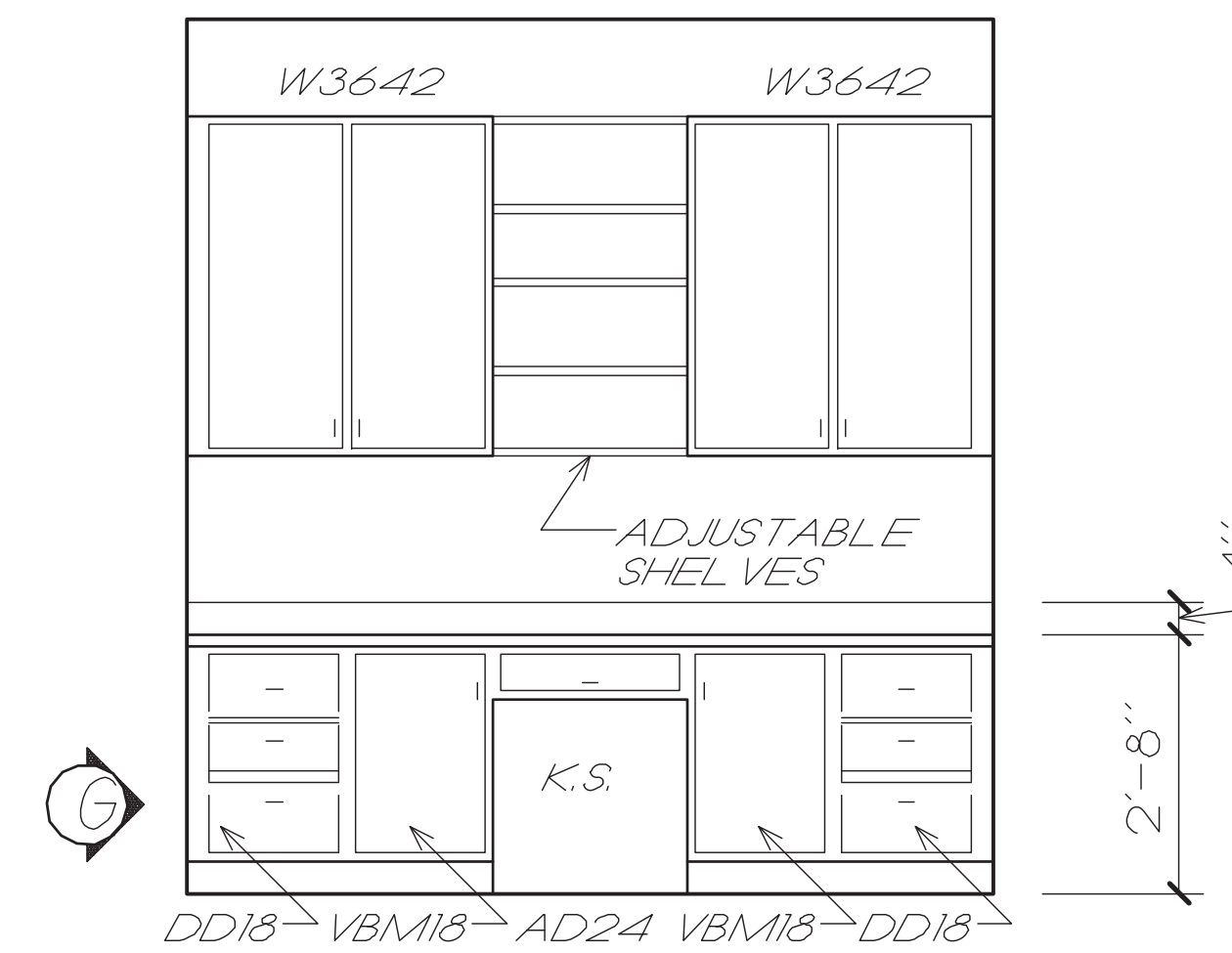

DESK ELEVATIONS

SCALE:NTS

DOOR SCHEDULE					
DOOR	SIZE	DOOR MATERIAL	JAMB MATERIAL	REMARKS	
1	121 3/0 x 8/0 x 1-3/8	SC, MASONITE, 6-RAISED PANEL	WOOD, 2-1/4" PTD. CASING	EXTERIOR	
2	121 2/0 x 6/8 x 1-3/8	SC, MASONITE, 6-RAISED PANEL	WOOD, 2-1/4" PTD. CASING		
3	3/0 x 6/8 x 1-3/8	SC, MASONITE, 6-RAISED PANEL	WOOD, 2-1/4" PTD. CASING		
4	2/6 x 6/8 x 1-3/8	SC, MASONITE, 6-RAISED PANEL	WOOD, 2-1/4" PTD. CASING		
5	2/6 x 6/8 x 1-3/8	SC, MASONITE, 6-RAISED PANEL	WOOD, 2-1/4" PTD. CASING		
6	3/0 x 6/8 x 1-3/8	SC, MASONITE, 6-RAISED PANEL	WOOD, 2-1/4" PTD. CASING		
7	121 2/0 x 6/8 x 1-3/8	SC, MASONITE, 6-RAISED PANEL	WOOD, 2-1/4" PTD. CASING		
8	121 2/0 x 6/8 x 1-3/8	SC, MASONITE, 6-RAISED PANEL	WOOD, 2-1/4" PTD. CASING		
9	2/4 x 6/8 x 1-3/8	SC, MASONITE, 6-RAISED PANEL	WOOD, 2-1/4" PTD. CASING		
10	2/6 x 6/8 x 1-3/8	SC, MASONITE, 6-RAISED PANEL	WOOD, 2-1/4" PTD. CASING		
11	3/0 x 8/0 x 1-3/8	SBL FRENCH DDDR	WOOD, 2-1/4" PTD. CASING	EXTERIOR	
12	141 3/0 x 6/8 x 1-3/8	SLIDING GLASS DDDR UNIT	WOOD, 2-1/4" PTD. CASING	EXTERIOR	
13	3/0 x 6/8 x 1-3/8	SC, MASONITE, 6-RAISED PANEL	WOOD, 2-1/4" PTD. CASING		
14	3/0 x 6/8 x 1-3/8	SC, MASONITE, 6-RAISED PANEL	WOOD, 2-1/4" PTD. CASING	FIRE DDDR	
15	3/0 x 6/8 x 1-3/8	FIBERGLASS, 6-RAISED PANEL	WOOD, 2-1/4" PTD. CASING	EXTERIOR	
16	9/0 x 9/0 x 1-3/8	GARAGE DOOR		130 MPH RATED	
17	9/0 x 9/0 x 1-3/8	GARAGE DOOR		130 MPH RATED	
18	9/0 x 9/0 x 1-3/8	GARAGE DOOR		130 MPH RATED	
19	3/0 x 6/8 x 1-3/8	SC, MASONITE, 6-RAISED PANEL	WOOD, 2-1/4" PTD. CASING		
20	2/6 x 6/8 x 1-3/8	SC, MASONITE, 6-RAISED PANEL	WOOD, 2-1/4" PTD. CASING		
21	2/8 x 6/8 x 1-3/8	SC, MASONITE, 6-RAISED PANEL	WOOD, 2-1/4" PTD. CASING		
22	2/6 x 6/8 x 1-3/8	SC, MASONITE, 6-RAISED PANEL	WOOD, 2-1/4" PTD. CASING		
23	2/6 x 6/8 x 1-3/8	SC, MASONITE, 6-RAISED PANEL	WOOD, 2-1/4" PTD. CASING		
24	2/6 x 6/8 x 1-3/8	SC, MASONITE, 6-RAISED PANEL	WOOD, 2-1/4" PTD. CASING		
25	3/0 x 6/8 x 1-3/8	SC, MASONITE, 6-RAISED PANEL	WOOD, 2-1/4" PTD. CASING		
26	3/0 x 6/8 x 1-3/8	HM FLUSH DDDR WITH LDOUVER	WOOD, 2-1/4" PTD. CASING	EXTERIOR	

WINDOW SCHEDULE					
SYM	SIZE	TYPE	GLASS	FRAME	REMARKS
W1	2/0 x 3/0	CSMT	1/4" CLEAR	VINYL	
W2	5/0 x 5/0	CSMT	1/4" CLEAR	VINYL	2) 2/6X5/0 MULLED W/ TRANSOME
W3	2/0 x 3/0	CSMT	1/4" CLEAR	VINYL	
W4	2/0 x 3/0	CSMT	1/4" CLEAR	VINYL	
W5	2/0 x 3/0	CSMT	1/4" CLEAR	VINYL	
W6	6/0 x 5/0	CSMT	1/4" CLEAR	VINYL	3) 2/0X5/0 MULLED
W7	6/0 x 5/0	CSMT	1/4" CLEAR	VINYL	3) 2/0X5/0 MULLED
W8	2/0 x 3/0	CSMT	1/4" CLEAR	VINYL	
W9	5/0 x 5/0	CSMT	1/4" CLEAR	VINYL	2) 2/6X5/0 MULLED
W10	5/0 x 5/0	CSMT	1/4" CLEAR	VINYL	2) 2/6X5/0 MULLED

JEROME RUFARD REDMOND, PE
 CONSULTING ENGINEER
 8209A MARKET STREET STE. 222
 WILMINGTON, NC 28411
 910.915.6529
 JREDINGS@YAHOO.COM

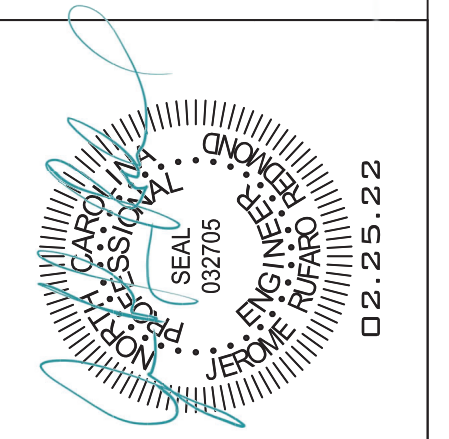

FINOL NEW RESIDENCE
HARNETT COUNTY, NC

DRAWING TITLE
 INT. ELEVATIONS
 DOOR, WINDOW
 SCHEDULES
 DRAWN BY: JRR
 CHECKED BY: JRR
 SCALE: AS SHOWN
 DATE: 12.05.21
 PROJECT SHEET
 IN021412 **B6**

MARK	DATE	REVISION

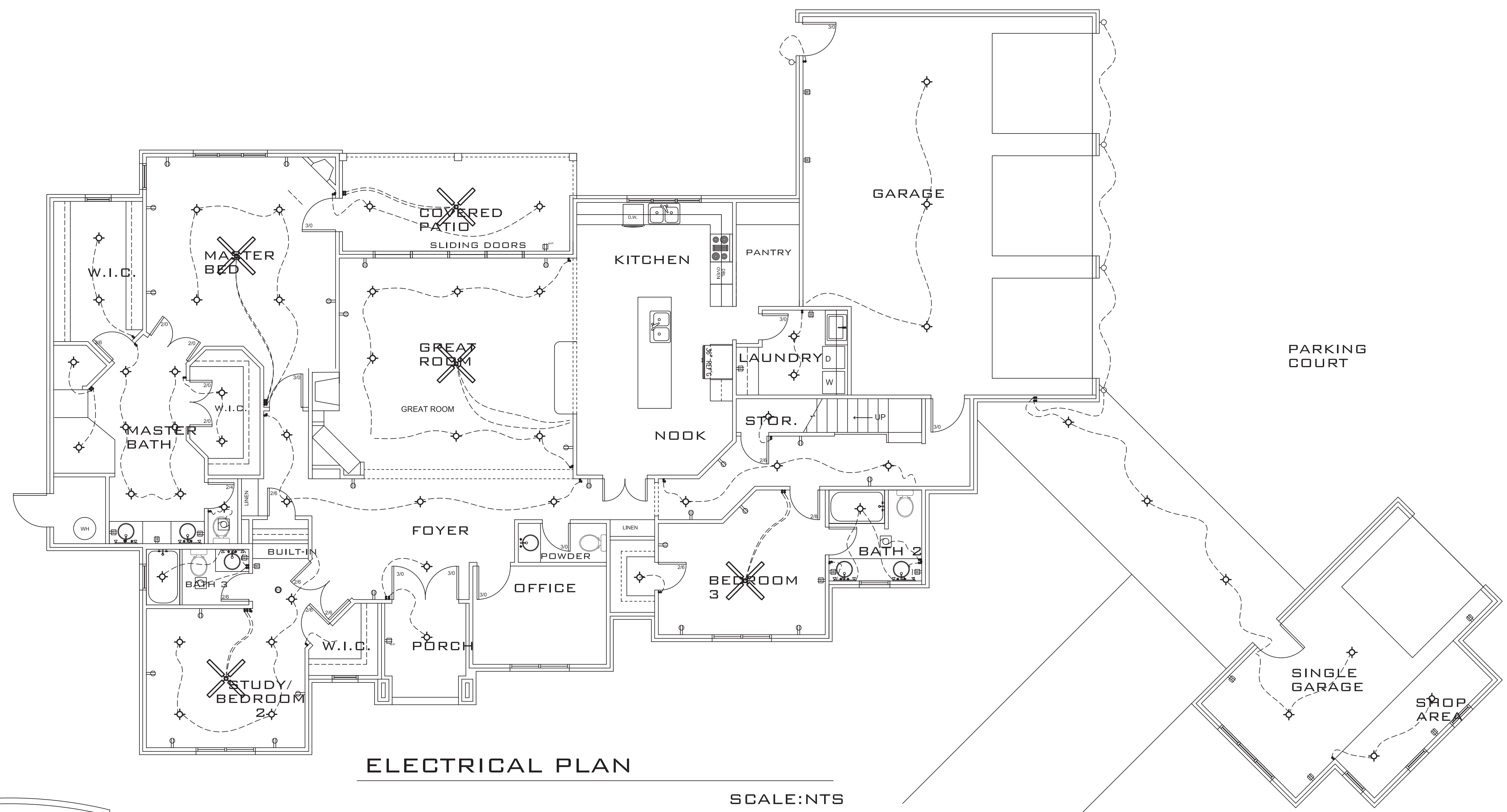

ELECTRICAL PLAN

SCALE: NTS

JEROME RUFARD REDMOND, PE
CONSULTING ENGINEER
8209A MARKET STREET, STE. 222
WILMINGTON, NC 28411
910.915.6529
JREDING5@YAHOO.COM

JEROME RUFARD REDMOND, PE
CONSULTING ENGINEER
8209A MARKET STREET, STE. 222
WILMINGTON, NC 28411
910.915.6529
JREDING5@YAHOO.COM

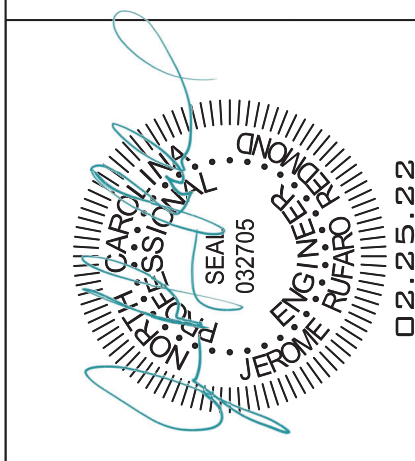

**FINOL NEW RESIDENCE
HARNETT COUNTY, NC**

DRAWING TITLE
ELECTRICAL PLANS

DRAWN BY: JRR
CHECKED BY: JRR

SCALE: AS SHOWN

DATE: 12.05.21

PROJECT SHEET
IN021412 **B7**

MARK	DATE	REVISION

GENERAL NOTES:

GENERAL: ALL NOTES ARE FOR SUPPLEMENTING THE PLANS AND SPECIFICATIONS AND ARE IN NO WAY TO BE CONSIDERED AS EXCLUDING ANY ITEM IN THEM.

CONTRACTOR TO OBTAIN ALL MISC. UTILITIES AND UTILITY CLEARANCES AND EXCAVATION PERMITS.

CODE: DESIGN AND CONSTRUCTION TO BE IN ACCORD WITH THE 2018 NC RESIDENTIAL CODE (NRC) AND THE PARTICULAR CODES AS REFERENCED IN NRC.

DESIGN CRITERIA:

FLOOR LIVE:	40 PSF
ROOF LIVE:	20 PSF
ATTIC LIVE:	20 PSF
CEILING LIVE:	10 PSF
WIND SPEED:	120 MPH
THERMAL ZONE:	4A
WINDOWS:	DP30/U-.35
ATTIC INSULATION	R-38
FLOOR INSULATION	R-21
WALL INSULATION	R-15/R-19

FOUNDATION:

MATERIAL SATISFACTORY FOR CONTROLLED FILL AND BACKFILL MATERIAL AROUND AND ABOVE FOOTINGS SHALL INCLUDE CLEAN SOIL OR BANKRUN SAND AND GRAVEL (GW, GC, SC, SM, ML & CL), BUT EXCLUDE HIGHLY PLASTIC CLAYS (MH & CH) OR HIGH SHRINK SWELL SOILS. THE FILL MATERIALS SHALL BE FREE FROM TOPSOIL, ORGANIC CONTAMINATED SOIL AND ROCK FRAGMENTS HAVING A MAJOR DIMENSION GREATER THAN FOUR (4) INCHES, AND SHALL CONTAIN NO ICE OR SNOW.

FOOTINGS ARE DESIGNED FOR AN ASSUMED SOIL BEARING PRESSURE OF 2000 PSF.

CARE SHOULD BE TAKEN TO ASSURE THAT DURING PLACING OF CONCRETE FOOTINGS ON GRADE NO ORGANIC MATTER, SALTS, OR CLAYS ARE MIXED WITH THE CONCRETE.

STRUCTURAL STEEL: ALL STRUCTURAL STEEL SHALL BE DETAILED, FABRICATED AND ERECTED IN ACCORDANCE WITH THE LATEST EDITION OF THE AMERICAN INSTITUTE OF STEEL CONSTRUCTION (A.I.S.C.) "SPECIFICATION FOR STRUCTURAL STEEL BUILDINGS - ALLOWABLE STRESS DESIGN AND PLASTIC DESIGN", AND THE AISC CODE OF STANDARD PRACTICE.

STRUCTURAL STEEL, TO BE OF DOMESTIC ORIGIN, AND CONFORM TO:

WIDE FLANGE & TEE SECTIONS:	ASTM A992
PLATES, ANGLES, & CHANNELS:	ASTM A36
ANCHOR BOLTS:	ASTM A307.
WELDING ELECTRODE:	70EXX

CONCRETE: REINFORCED CONCRETE TO HAVE THE FOLLOWING COMPRESSIVE STRENGTH (F'c)

SLAB ON GRADE: 3000 PSI
FOOTINGS: 3000 PSI

EXPOSED CONCRETE SHALL BE AIR-ENTRAINED.

GROUT FOR BASE PLATES SHALL BE NON-SHRINKABLE GROUT AND SHALL HAVE A MINIMUM SPECIFIED COMPRESSIVE STRENGTH AT 28 DAYS OF 5,000 P.S.I.

REINFORCING STEEL: ASTM A615 GRADE 60.

WELDED WIRE FABRIC SHALL CONFORM TO ASTM A-185.

REINFORCING STEEL MARKED CONTINUOUS (CONT.) SHALL BE LAPPED 48 X BAR DIAMETER AT SPLICES. ALL REINFORCING STEEL SHALL BE HELD SECURELY IN PLACE TO PREVENT DISLOCATION DURING THE POURING OPERATION.

SLAB REINFORCING BARS SHALL BE SUPPORTED ON HIGH CHAIRS AND BAR SPACERS OF SUITABLE DESIGN. "HOOKING" OF WELDED WIRE FABRIC SHALL NOT BE PERMITTED.

DETAILING OF ALL CONCRETE STEEL REINFORCEMENT SHALL BE IN ACCORDANCE WITH THE MANUAL OF STANDARD PRACTICE FOR DETAILING REINFORCED CONCRETE STRUCTURES (A.C.I. 315-89).

NO CONCRETE SHALL BE PLACED UNTIL ALL EMBEDDED WORK HAS BEEN INSTALLED, TESTED AND INSPECTED.

EXCEPT AS OTHERWISE SHOWN, MINIMUM PROTECTION (CONCRETE COVER) FOR REINFORCING STEEL SHALL BE AS FOLLOWS:

CONCRETE SURFACES EXPOSED TO SOIL:
1 1/2" FOR SLABS
3" FOR FOOTINGS

INTERIOR CONCRETE SURFACES:
3/4" FOR SLABS

CONCRETE SURFACES EXPOSED TO WEATHER:
1 1/2" FOR SLABS

WOOD: ALL EXPOSED WOOD TO BE PRESSURE TREATED SOUTHERN YELLOW PINE (SYP) NO. 2 OR HIGHER. PRESERVATIVE PRESSURE TREATMENT TO BE IN ACCORDANCE WITH AWPA STANDARD M4-06 & U1-07. MINIMUM PRESERVATION TREATMENTS:

PILES: UC4C
ALL OTHER WOOD MEMBERS: UC4B

ROOF SHEATHING C-D GRADE "APA" EXTERIOR STRUCTURAL PANELS OR APPROVED EQUAL. PLACE WITH LONG DIMENSION PERPENDICULAR TO FRAMING. STAGGER END JOINTS. FASTEN WITH 8D HOT-DIPPED GALVANIZED BOX NAILS AT 6" O.C. AT ALL SUPPORTED EDGES, EXCEPT WITHIN THE FIRST 4' FROM ROOF EDGE. FASTENERS WITHIN THE FIRST 4' SHALL BE AT 4" O.C.

PLYWOOD SUBFLOOR SHALL BE 3/4" T. & G. PLYWOOD WITH #8 SCREWS AT 6" O.C. AT ALL SUPPORTED PERIMETER EDGES & INTERIOR SUPPORTS.

ALL MULTI-PLY LAMINATED VENEER LUMBER (LVL) HEADERS LINTELS & STUD COLUMNS SHALL BE CONNECTED SUCH THAT THEY ACT AS A SINGLE MEMBER.

LVL SPECS: Fb=2900 PSI Fv=285 PSI E=2,100,000 PSI

PILINGS: ALL PILES TO BE DRIVEN TO MINIMUM OF 10' AT 10,000 LB CAPACITY WITH FACTOR OF SAFETY OF 2.0. PILING INSTALLER SHALL EMPLOY ALL APPROPRIATE DRIVING APPARATUS AND SHALL RECORD AND VERIFY ALL PILING CAPACITIES.

TIMBER TRUSS
1. TRUSS FABRICATOR TO VERIFY FIELD DIMENSIONS WITH GENERAL CONTRACTOR.
2. TRUSS SUPPLIER SHALL SUBMIT SHOP DRAWINGS WITH NORTH CAROLINA REGISTERED ENGINEER SEAL BEFORE FABRICATION.
4. ALL MEMBERS TO BE SYP NO. 2 OR HIGHER

STATE OF NORTH CAROLINA
REGISTERED PROFESSIONAL ENGINEER
JEROME RUFARD REDMOND, PE
CONSULTING ENGINEER
8209A MARKET STREET, STE. 222
WILMINGTON, NC 28411
910.915.6529
JREDMON5@YAHOO.COM

JEROME RUFARD REDMOND, PE
CONSULTING ENGINEER
8209A MARKET STREET, STE. 222
WILMINGTON, NC 28411
910.915.6529
JREDMON5@YAHOO.COM

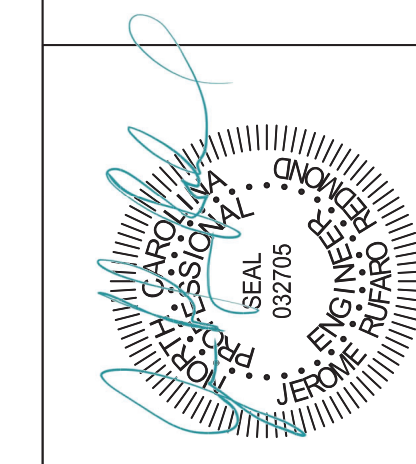

**FINOL NEW RESIDENCE
HARNETT COUNTY, NC**

DRAWING TITLE
STRUCTURAL NOTES

DRAWN BY: JRR
CHECKED BY: JRR

SCALE: AS SHOWN
DATE: 12.05.21

PROJECT SHEET
IN021412 S1

MARK	DATE	REVISION

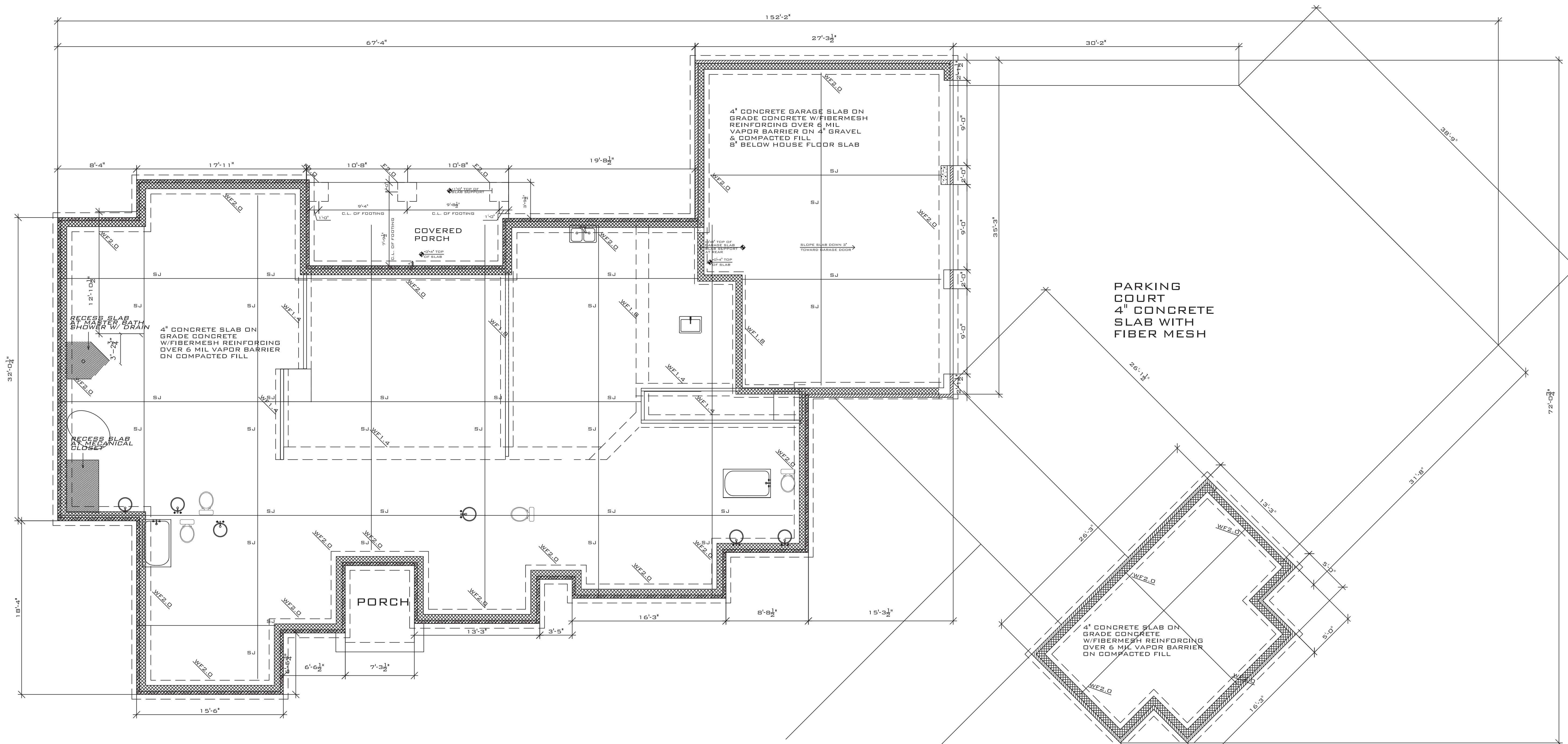

FOUNDATION PLAN

SCALE: 1/4" = 1'-0"

NOTES:

1. LIVE LOAD 40 PSF
2. WF2.0 - 24"X10"D W/ 2 #4 CONT.
3. WF1.8 - 20"X10"D W/ 2 #4 CONT.
4. WF1.4 - 16"X12"D THICKENED SLAB W/2 #5 CONT.
5. F2.0 - 24"X24"X16" W/3 #5 EW
6. FO.8 8" THICKENED SLAB
7. BALLOON FRAMED WALLS (EXTERIOR WALL OVER 15') TO BE (2)2X6@12" OC
8. ROOF TRUSS FRAMING BY OTHERS

STEM WALL OPTION

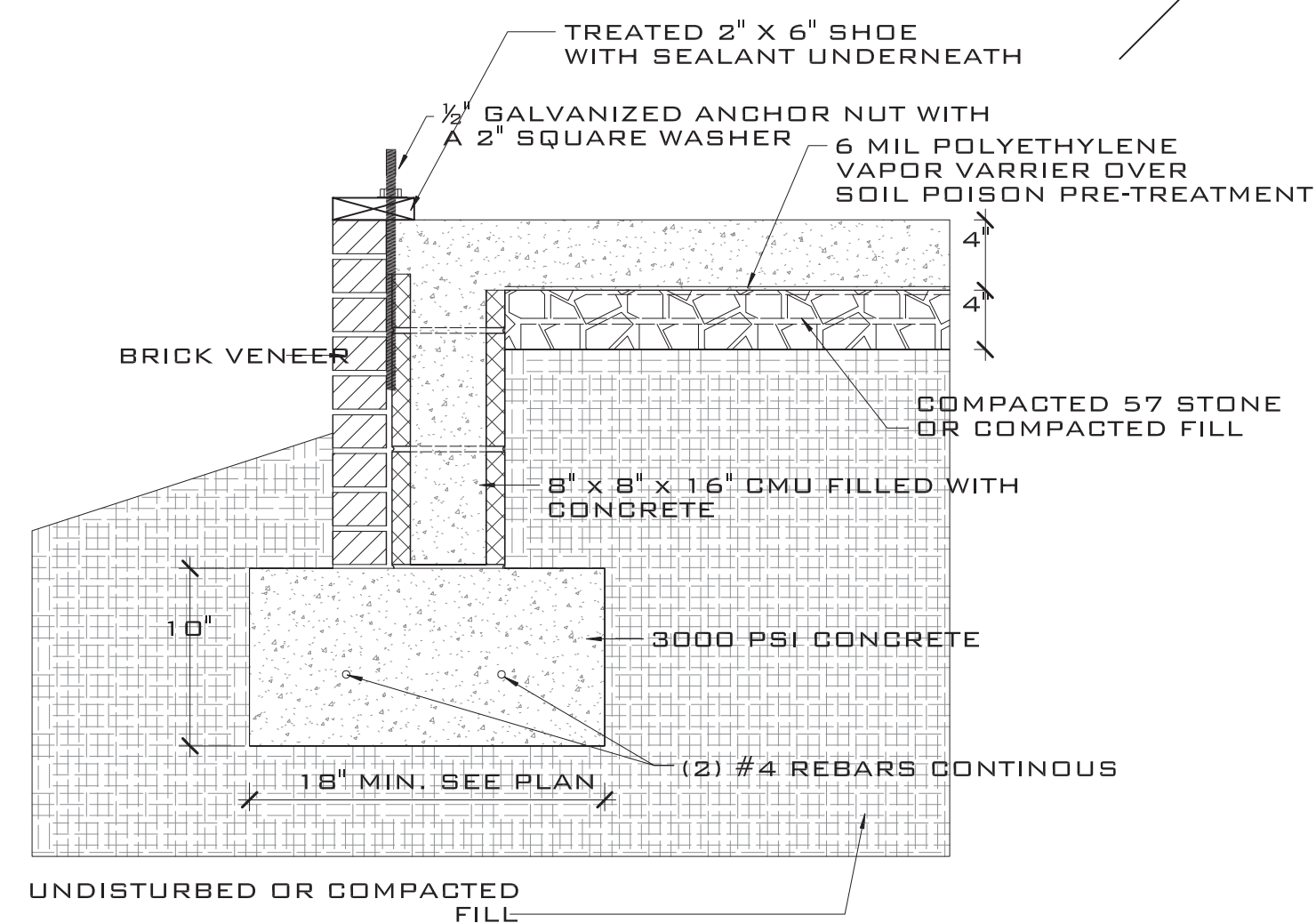

3 TYPICAL WALL FOOTING DETAIL SCALE: NTS

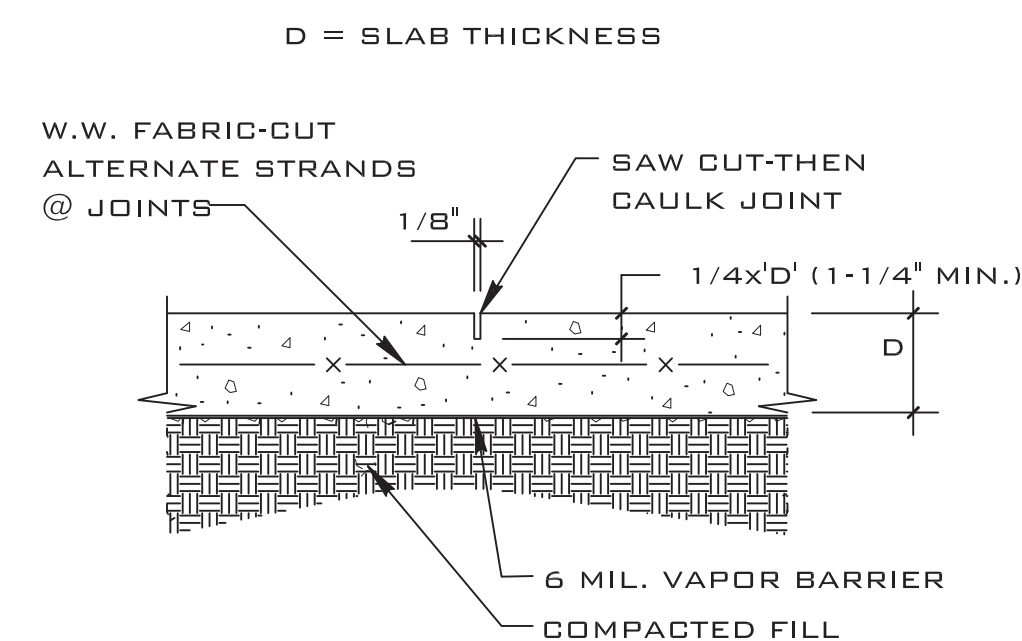

PROVIDE CONTROL JOINTS BETWEEN CONSTRUCTION JOINTS WITH SPACING NOT TO EXCEED IN FEET 3 TIMES THE SLAB THICKNESS IN INCHES IN EACH DIRECTION. CONTROL JOINTS TO BE FORMED WHILE CONCRETE IS STILL PLASTIC OR SAW CUT WITHIN 8 HOURS OF PLACING CONCRETE.

D1A DET SAWED CONTROL JOINT (S.J.)

MARK	DATE	REVISION

JEROME RUFARD REDMOND, PE
CONSULTING ENGINEER
8209A MARKET STREET STE. 222
WILMINGTON, NC 28411
910.915.6529
JREDNC5@YAHOO.COM

JEROME RUFARD REDMOND, PE
CONSULTING ENGINEER
8209A MARKET STREET STE. 222
WILMINGTON, NC 28411
910.915.6529
JREDNC5@YAHOO.COM

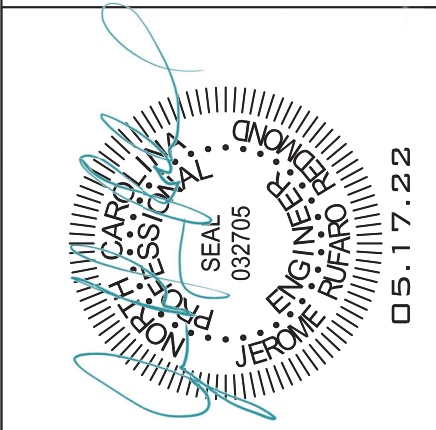

FINOL NEW RESIDENCE
HARNETT COUNTY, NC

DRAWING TITLE
FOUNDATION PLAN
AND DETAILS

DRAWN BY: JRR

CHECKED BY: JRR

SCALE: AS SHOWN

DATE: 12.05.21

PROJECT SHEET
IN021412 S2

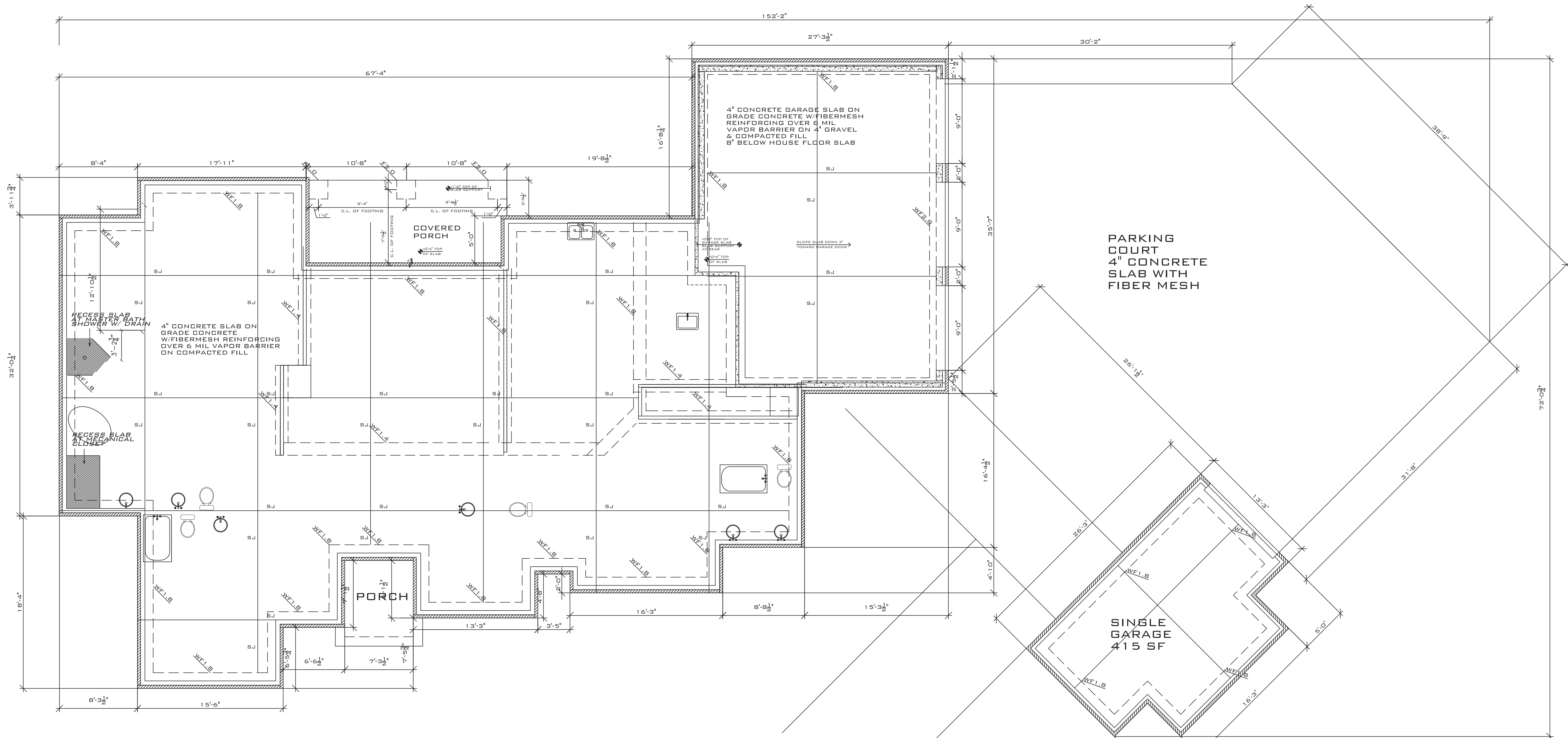

FOUNDATION PLAN

SCALE: 1/4" = 1'-0"

NOTES:

1. LIVE LOAD 40 PSF
2. WF2.0 - 24"W X 20"D W/ 2 #5 CONT.
3. WF1.8 - 20"W X 20"D W/ 2 #5 CONT.
4. WF1.4 - 16"W X 12"D THICKENED SLAB W/2 #5 CONT.
5. F2.0 - 24" X 24" X 20" W/3 #5 EW
6. FO.8 8" THICKENED SLAB
7. BALLOON FRAMED WALLS (EXTERIOR WALL OVER 15') TO BE (2) 2X6 @ 12" OC
8. ROOF TRUSS FRAMING BY OTHERS

D = SLAB THICKNESS

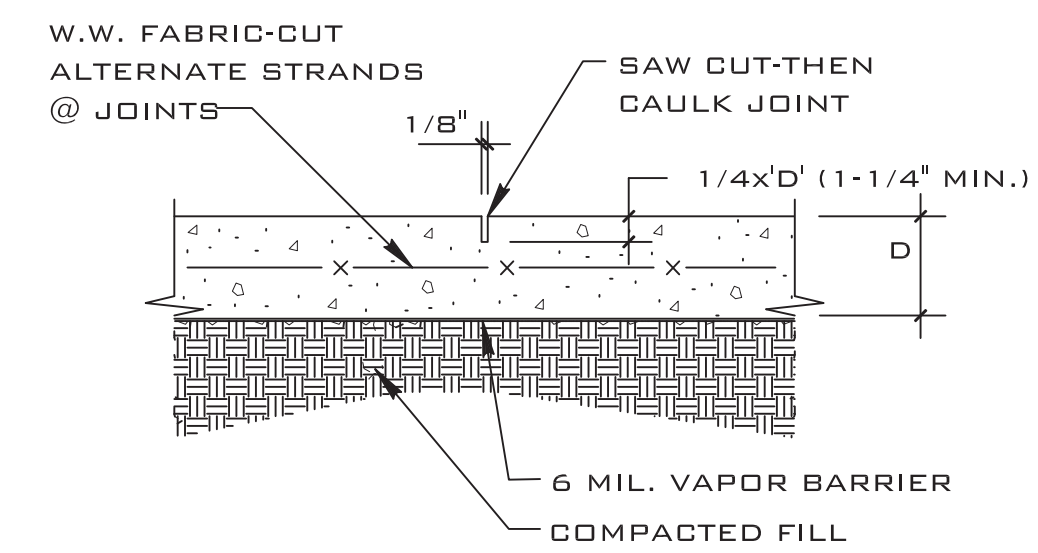

PROVIDE CONTROL JOINTS BETWEEN CONSTRUCTION JOINTS WITH SPACING NOT TO EXCEED IN FEET 3 TIMES THE SLAB THICKNESS IN INCHES IN EACH DIRECTION. CONTROL JOINTS TO BE FORMED WHILE CONCRETE IS STILL PLASTIC OR SAW CUT WITHIN 8 HOURS OF PLACING CONCRETE.

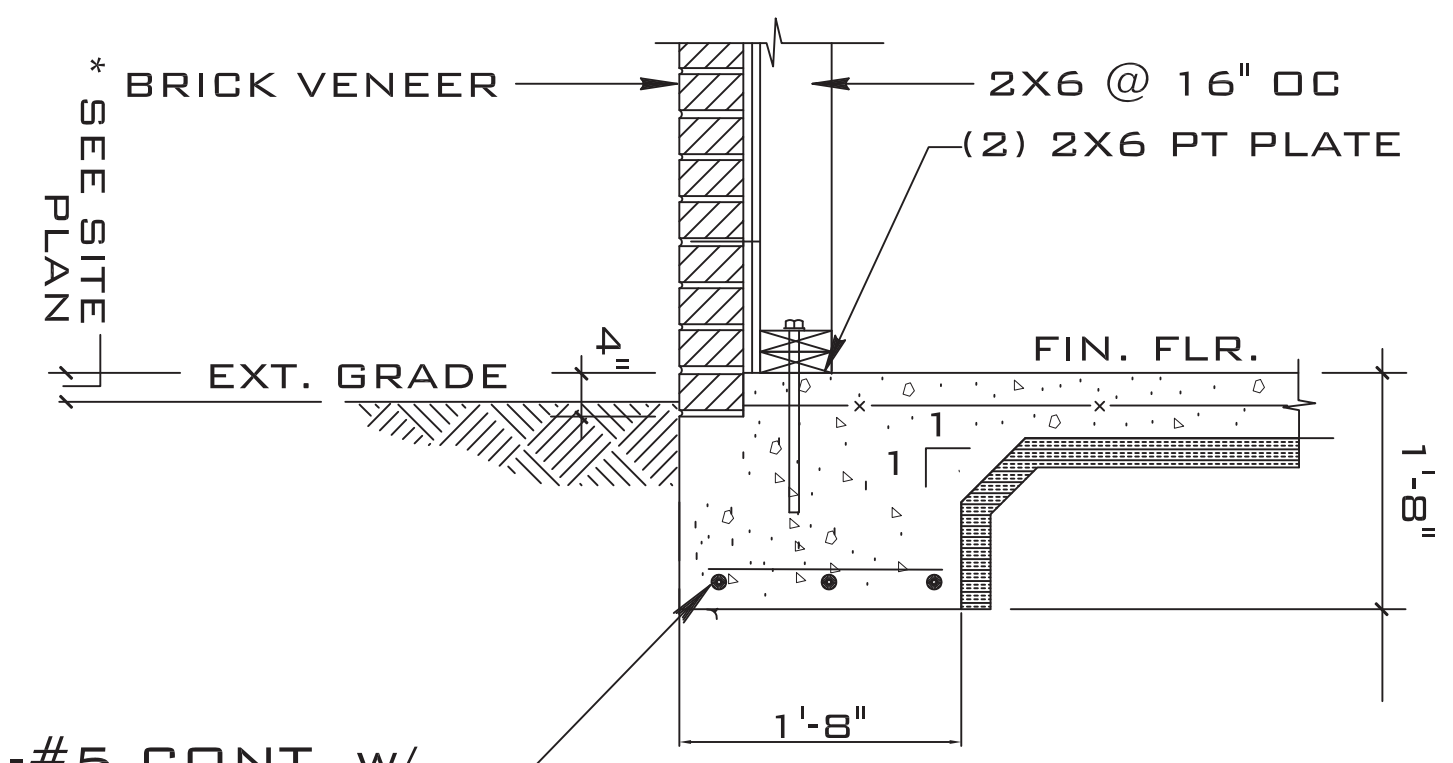

3-#5 CONT. W/ #4 @ 32" O.C.

4 BRICK VENEER EXT. WALL FOOTING-WF1.8

MONOLITHIC SLAB OPTION

D1A DET SAWED CONTROL JOINT (S.J.)

MARK	DATE	REVISION

ALL INFORMATION CONTAINED HEREIN IS THE PROPERTY OF JEROME RUFARO REDMOND, P.E. AND IS TO BE USED ONLY FOR THE PROJECT AND SITE SPECIFICALLY IDENTIFIED HEREIN. ANY REUSE OR MODIFICATION OF THIS INFORMATION WITHOUT THE WRITTEN CONSENT OF JEROME RUFARO REDMOND, P.E. IS PROHIBITED. THE USER OF THIS INFORMATION SHALL BE RESPONSIBLE FOR OBTAINING ALL NECESSARY PERMITS AND APPROVALS FROM THE APPROPRIATE AGENCIES. THE USER SHALL BE RESPONSIBLE FOR OBTAINING ALL NECESSARY PERMITS AND APPROVALS FROM THE APPROPRIATE AGENCIES. THE USER SHALL BE RESPONSIBLE FOR OBTAINING ALL NECESSARY PERMITS AND APPROVALS FROM THE APPROPRIATE AGENCIES.

JEROME RUFARO REDMOND, PE
 CONSULTING ENGINEER
 8209A MARKET STREET, STE. 222
 WILMINGTON, NC 28411
 910.915.6529
 JREDNCS@YAHOO.COM

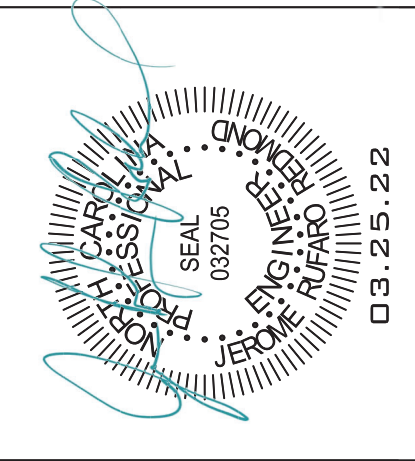

**FINOL NEW RESIDENCE
 HARNETT COUNTY, NC**

DRAWING TITLE
 FOUNDATION PLAN
 AND DETAILS

DRAWN BY: JRR
 CHECKED BY: JRR

SCALE: AS SHOWN
 DATE: 12.05.21

PROJECT SHEET
 IN021412 S2

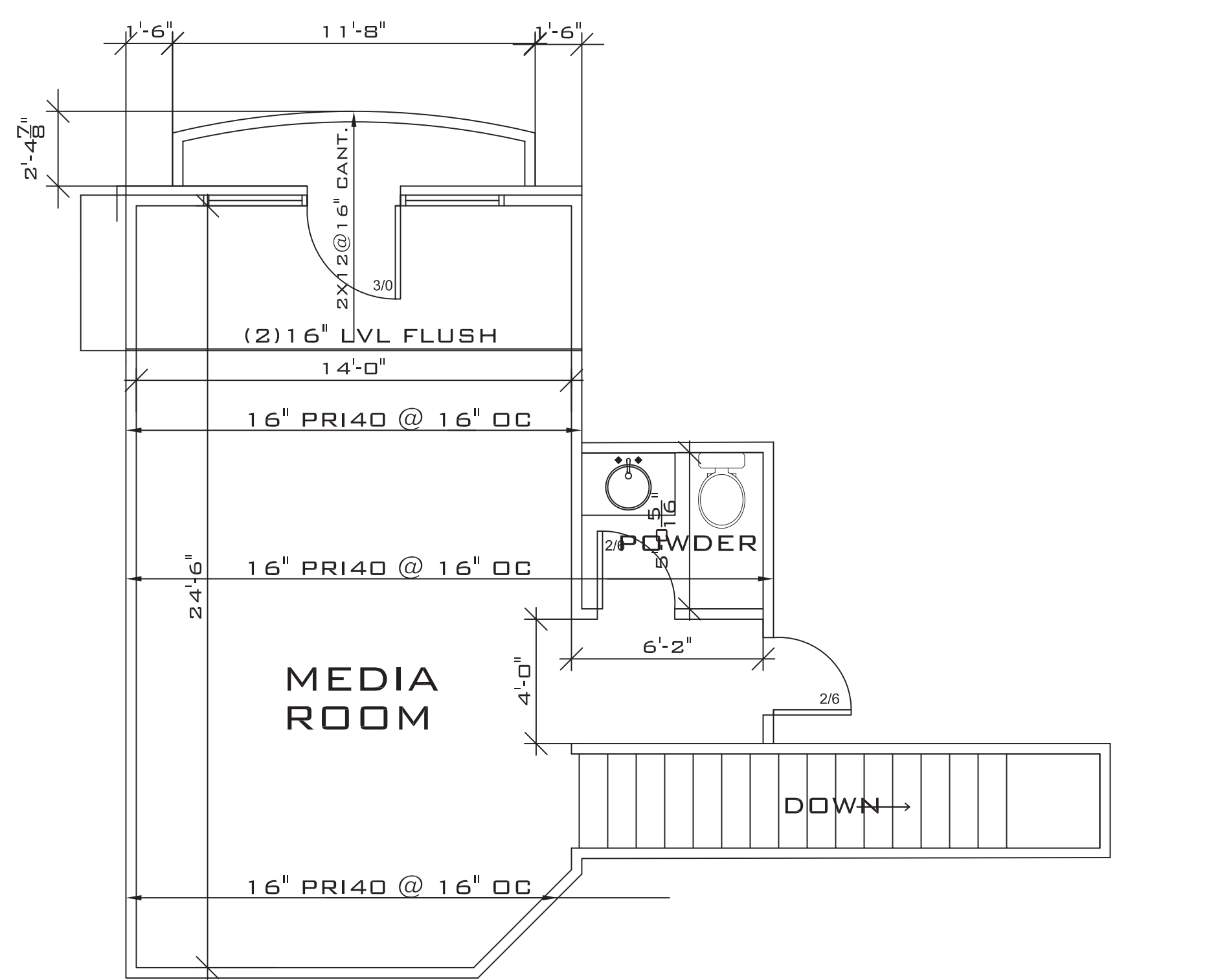

2ND FLOOR FRAMING PLAN

SCALE: 1/4" = 1'-0"
LIVE LOAD 40 PSF

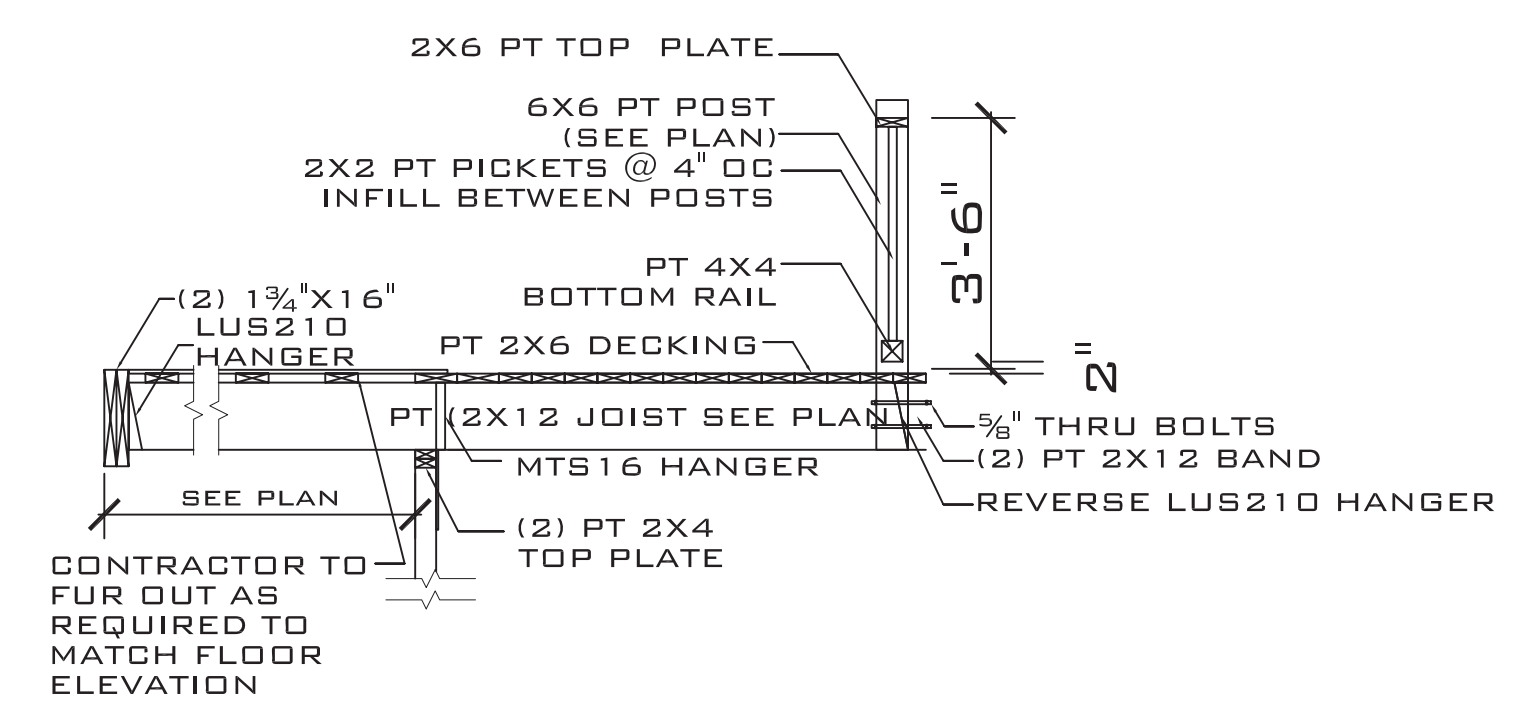

C CANTILEVER FRAMING SECTION
SCALE: NTS

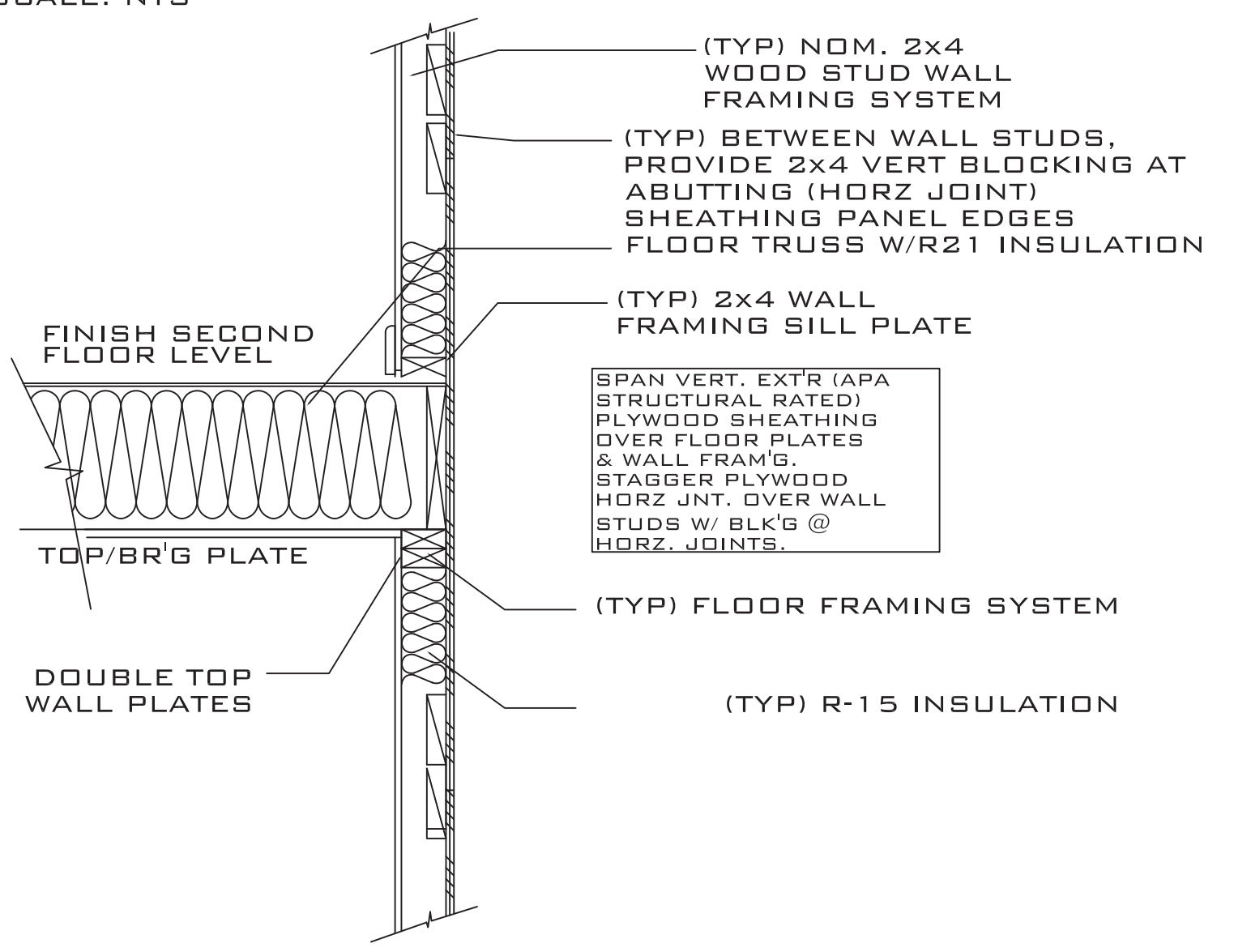

D TYPICAL 2ND FLOOR FRAMING
SCALE: NTS

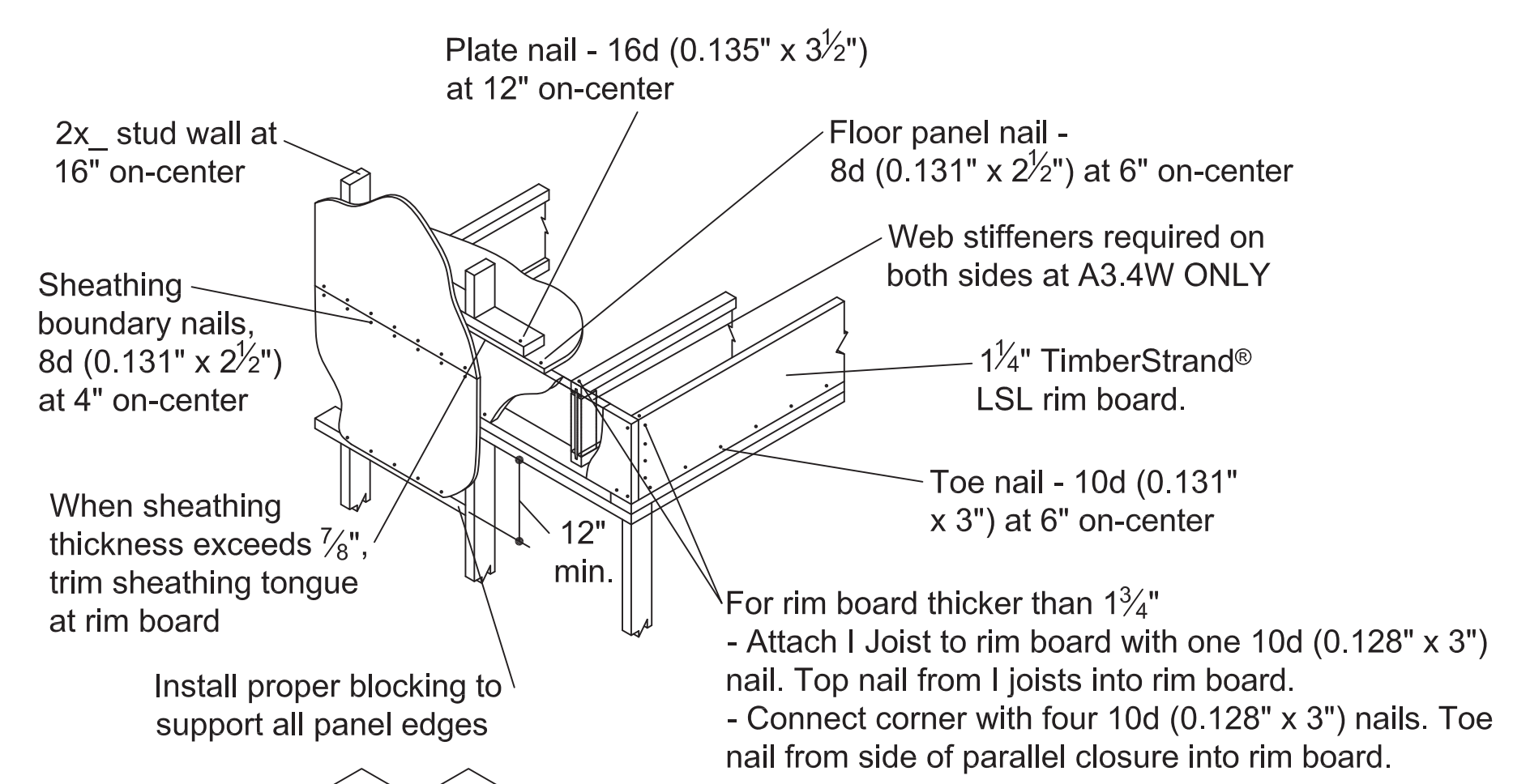
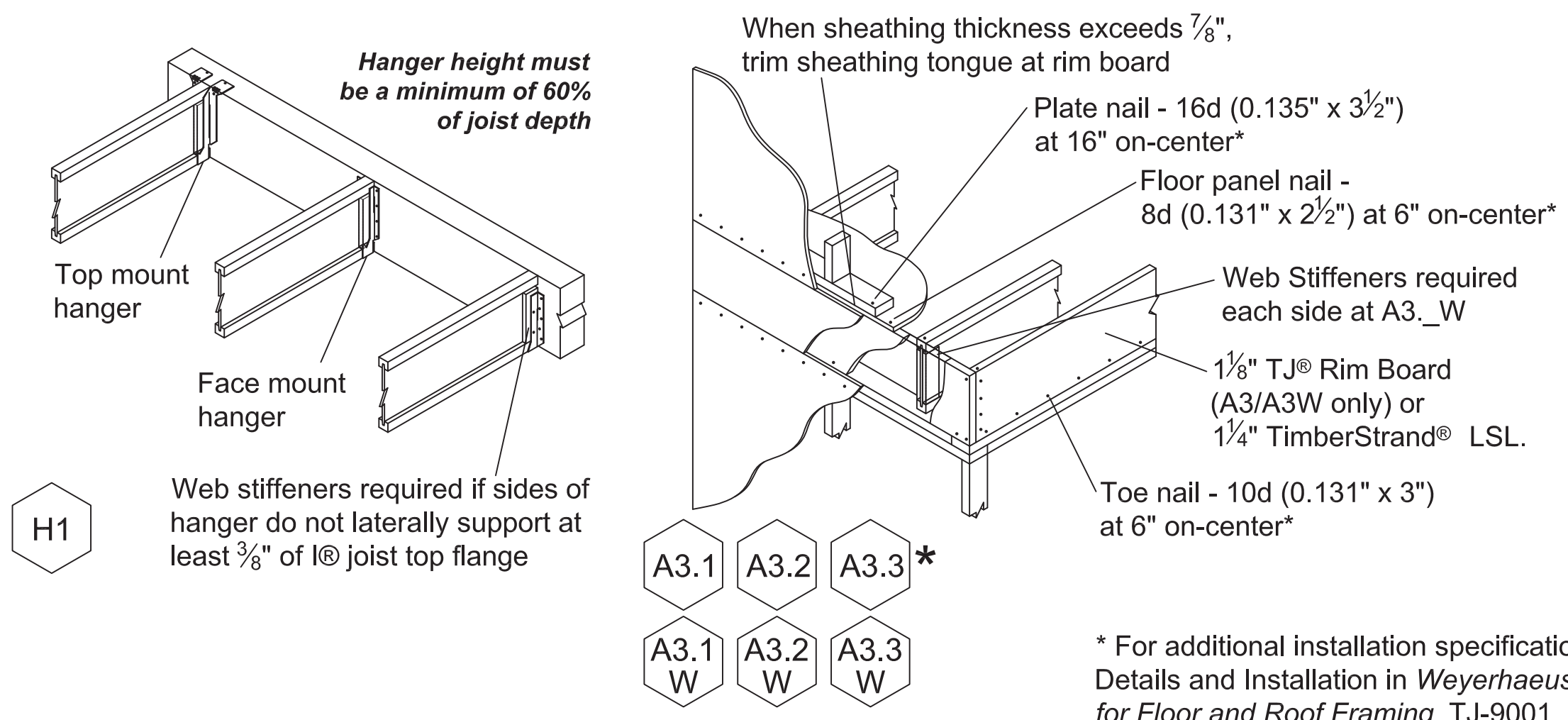

A3.4 **A3.4***

NAILING AT BEARING (FLOOR)

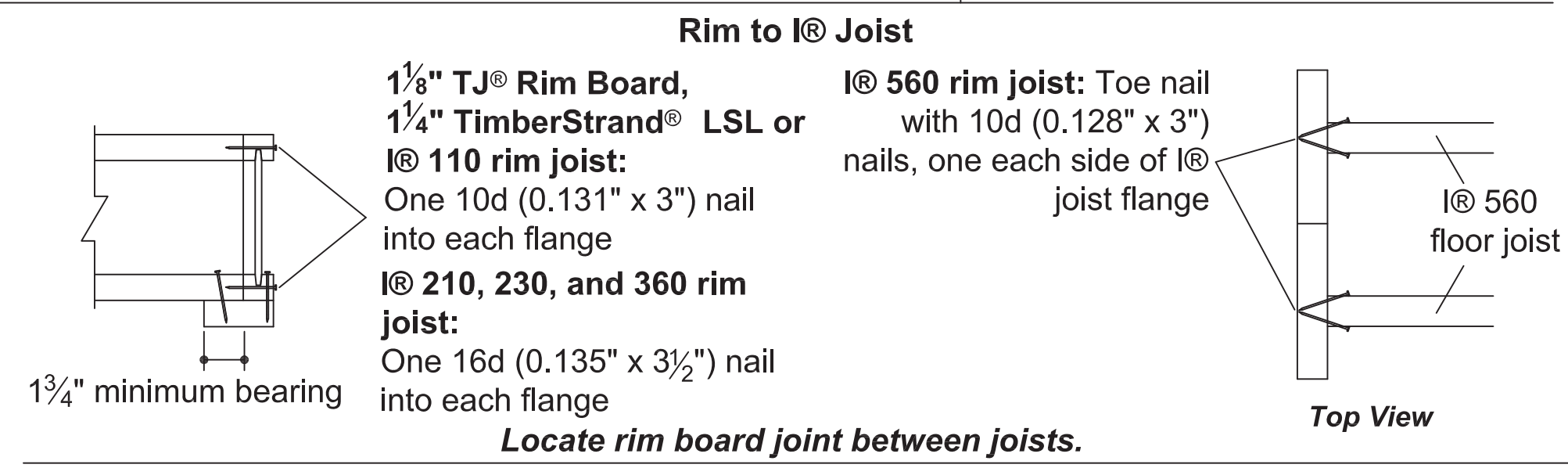
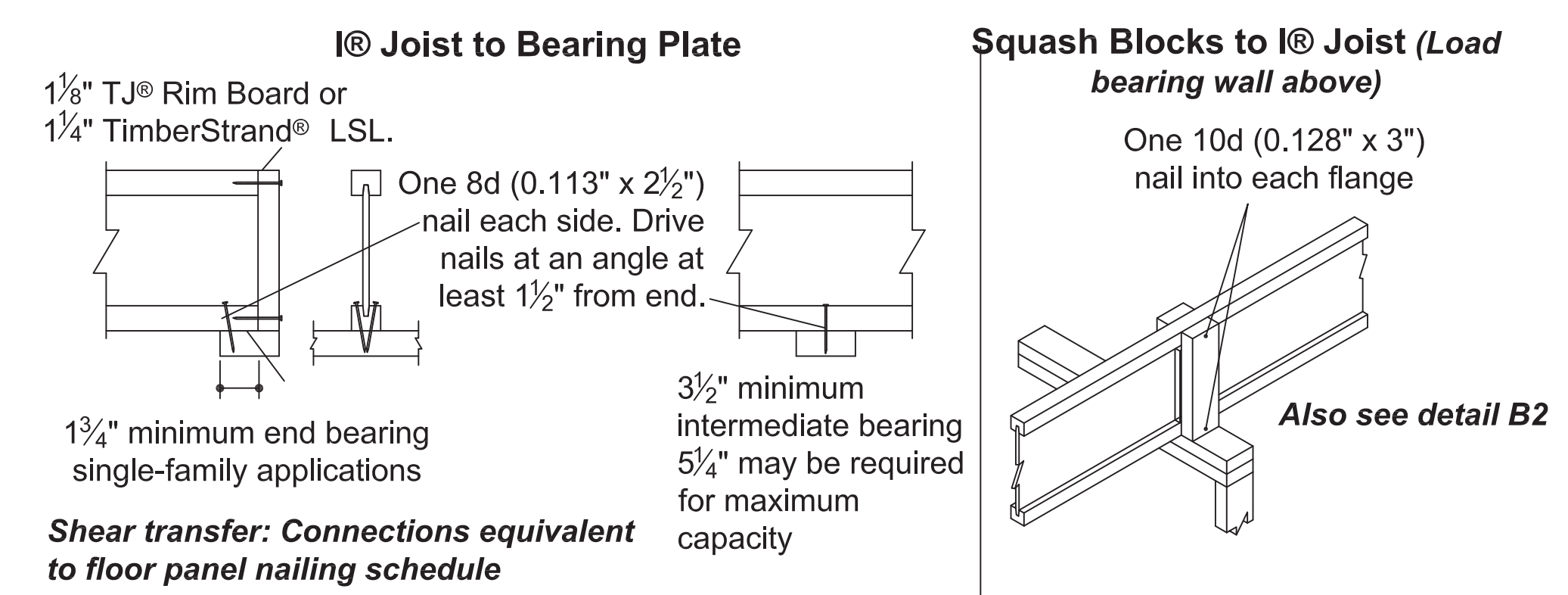

BEAM ATTACHMENT at BEARING

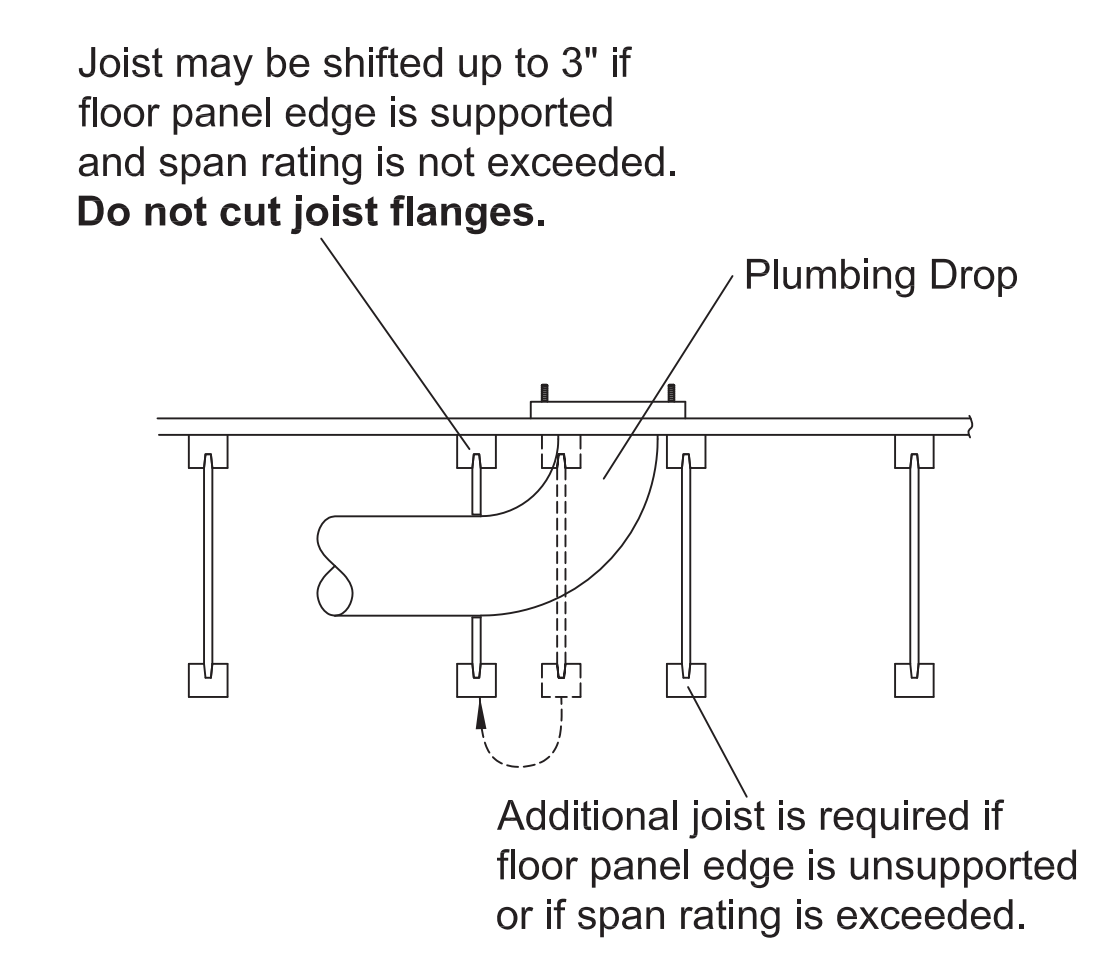
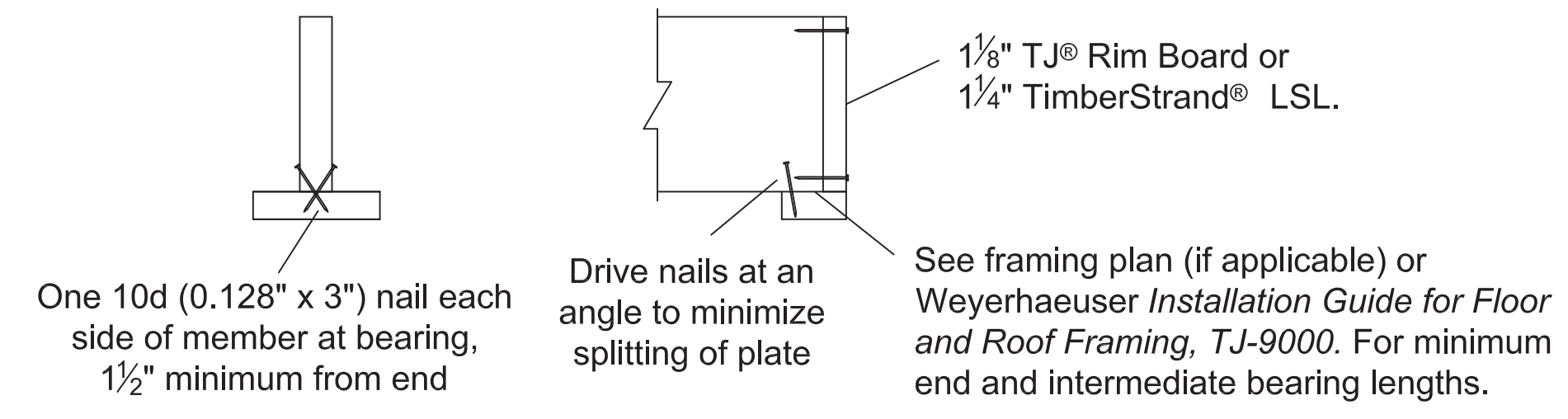

INSTALLATION TIPS

- Subfloor adhesive will improve floor performance, but may not be required.
- Squash blocks and blocking panels carry stacked vertical loads (details B1 and B2). Packing out the web of a I@ joist (with web stiffeners) is not a substitute for squash blocks or blocking panels.
- When joists are doubled at non-load bearing parallel partitions, space joists apart the width of the wall for plumbing or HVAC.
- Additional joist at plumbing drop (see detail).

JEROME RUFARD REDMOND, PE
CONSULTING ENGINEER
8209A MARKET STREET STE. 222
WILMINGTON, NC 28411
910.915.6529
JREDNC5@YAHOO.COM

02.25.22

FINOL NEW RESIDENCE
HARNETT COUNTY, NC

DRAWING TITLE	
FRAMING PLAN	
2ND FLOOR	
I JOIST DETAILS	
DRAWN BY:	JRR
CHECKED BY:	JRR
SCALE:	AS SHOWN
DATE:	12.05.21
PROJECT	SHEET
IN021412	S3

MARK	DATE	REVISION

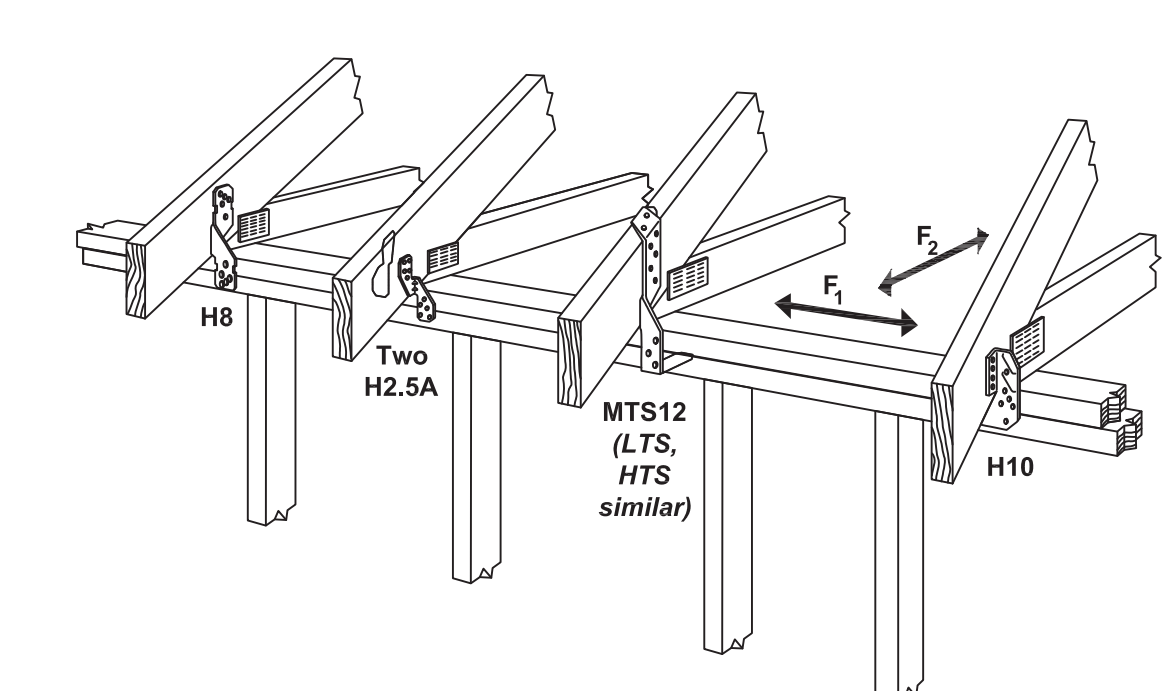
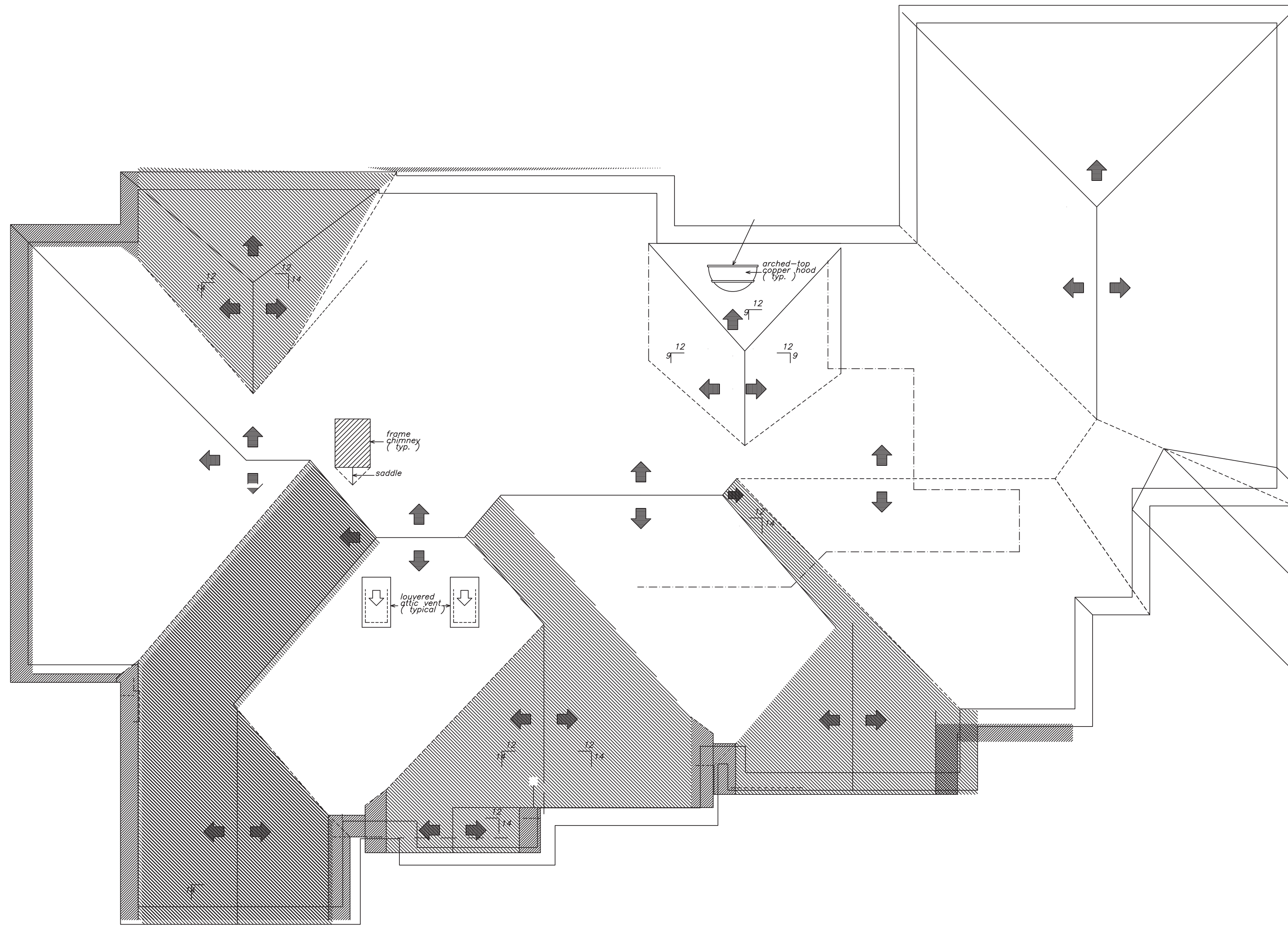

D30
DET
HURRICANE TIE OPTIONS
NOTE: FASTENING SCHEDULE PER MANUFACTURER'S RECOMMENDATIONS

THIS DRAWING IS THE PROPERTY OF JEROME RUFARD REDMOND, PE. IT IS TO BE USED ONLY FOR THE PROJECT AND LOCATION SPECIFICALLY IDENTIFIED HEREON. IT IS NOT TO BE REPRODUCED, COPIED, OR TRANSMITTED IN ANY FORM OR BY ANY MEANS, WITHOUT THE WRITTEN PERMISSION OF JEROME RUFARD REDMOND, PE. THE USER OF THIS DRAWING AGREES TO HOLD JEROME RUFARD REDMOND, PE. HARMLESS FROM ALL LIABILITY FOR ANY AND ALL DAMAGES, INCLUDING REASONABLE ATTORNEY'S FEES, THAT MAY BE INCURRED BY JEROME RUFARD REDMOND, PE. AS A RESULT OF THE USER'S USE OF THIS DRAWING. THE USER'S USE OF THIS DRAWING SHALL BE LIMITED TO THE PROJECT AND LOCATION SPECIFICALLY IDENTIFIED HEREON.

JEROME RUFARD REDMOND, PE
CONSULTING ENGINEER
8209A MARKET STREET STE. 222
WILMINGTON, NC 28411
910.915.6529
JREDNC5@YAHOO.COM

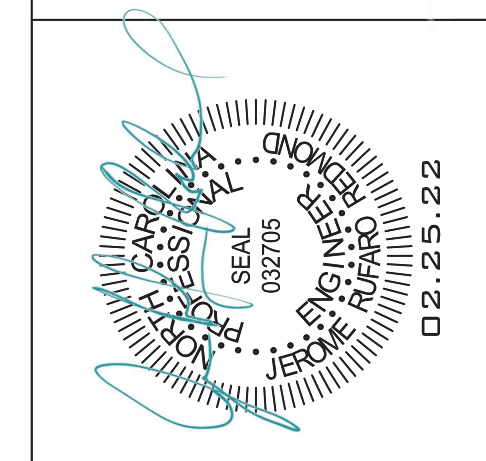

FINOL NEW RESIDENCE
HARNETT COUNTY, NC

DRAWING TITLE
FRAMING PLAN ROOF

DRAWN BY: JRR
CHECKED BY: JRR

SCALE: AS SHOWN
DATE: 12.05.21

PROJECT SHEET
IN021412 **S4**

ROOF PLAN

- SCALE: 3/16" = 1'-0"
ALL HEADERS TO BE (2)2X8 UNLESS NOTED OTHERWISE
- TIMBER TRUSS**
1. TRUSS FABRICATOR TO VERIFY FIELD DIMENSIONS WITH GENERAL CONTRACTOR.
 2. ALL TIMBER TRUSSES SHALL BE DESIGNED FOR:
120 MPH WIND SPEED
TOP CHORD LL = 30 PSF
TOP CHORD DL = 10 PSF
BOT CHORD LL = 20 PSF (GENERAL ATTIC)
BOT CHORD DL = 15 PSF
NET UPLIFT = 30 PSF
IN ACCORDANCE WITH GOVERNING LOAD COMBINATIONS PER IBC 1605.
 3. TRUSS SUPPLIER SHALL SUBMIT SHOP DRAWINGS WITH NORTH CAROLINA REGISTERED ENGINEER SEAL BEFORE FABRICATION.
 4. ALL MEMBERS TO BE SYP NO. 2 OR HIGHER

MARK	DATE	REVISION

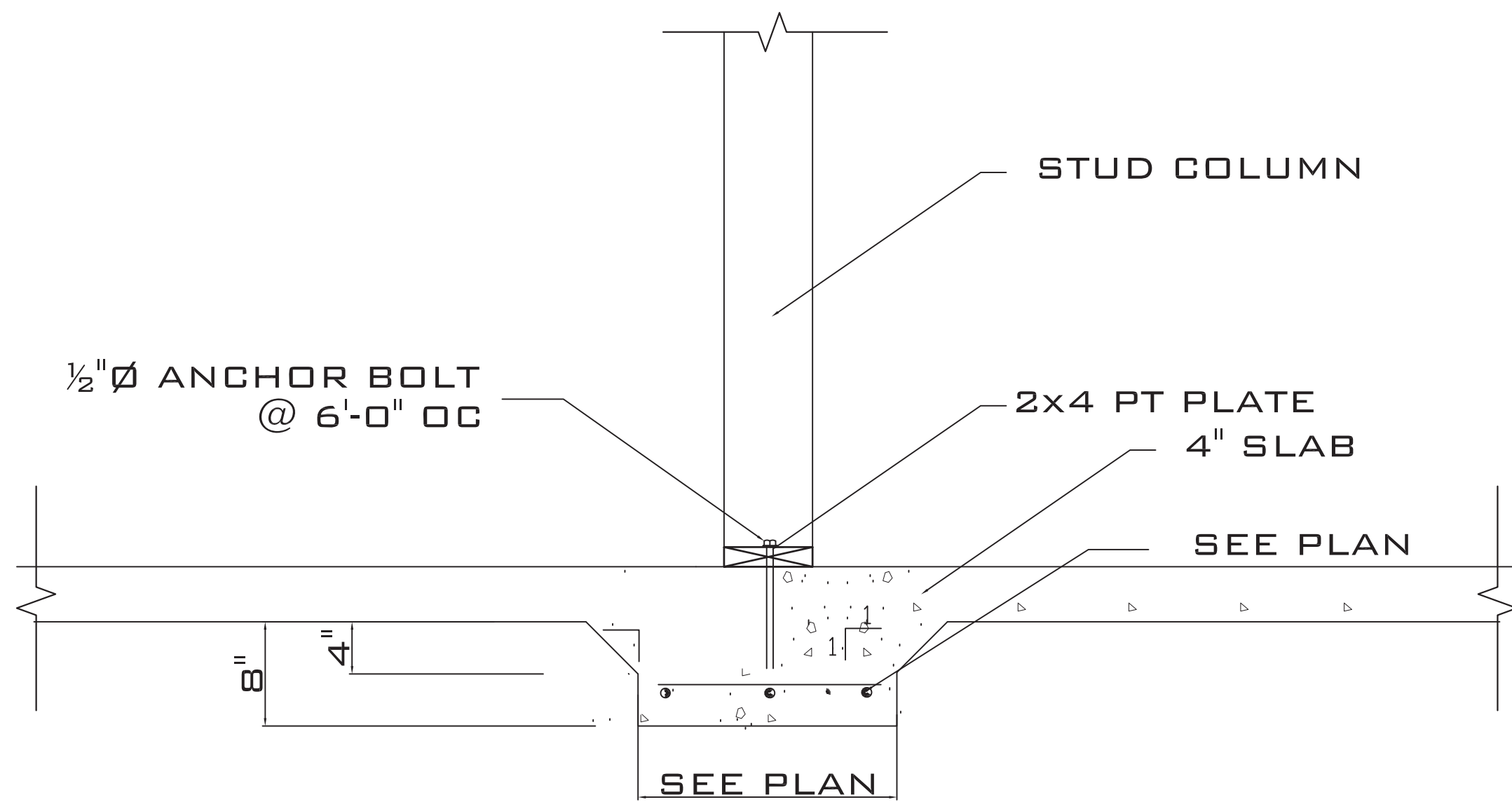

5 THICKENED SLAB
SCALE: NTS

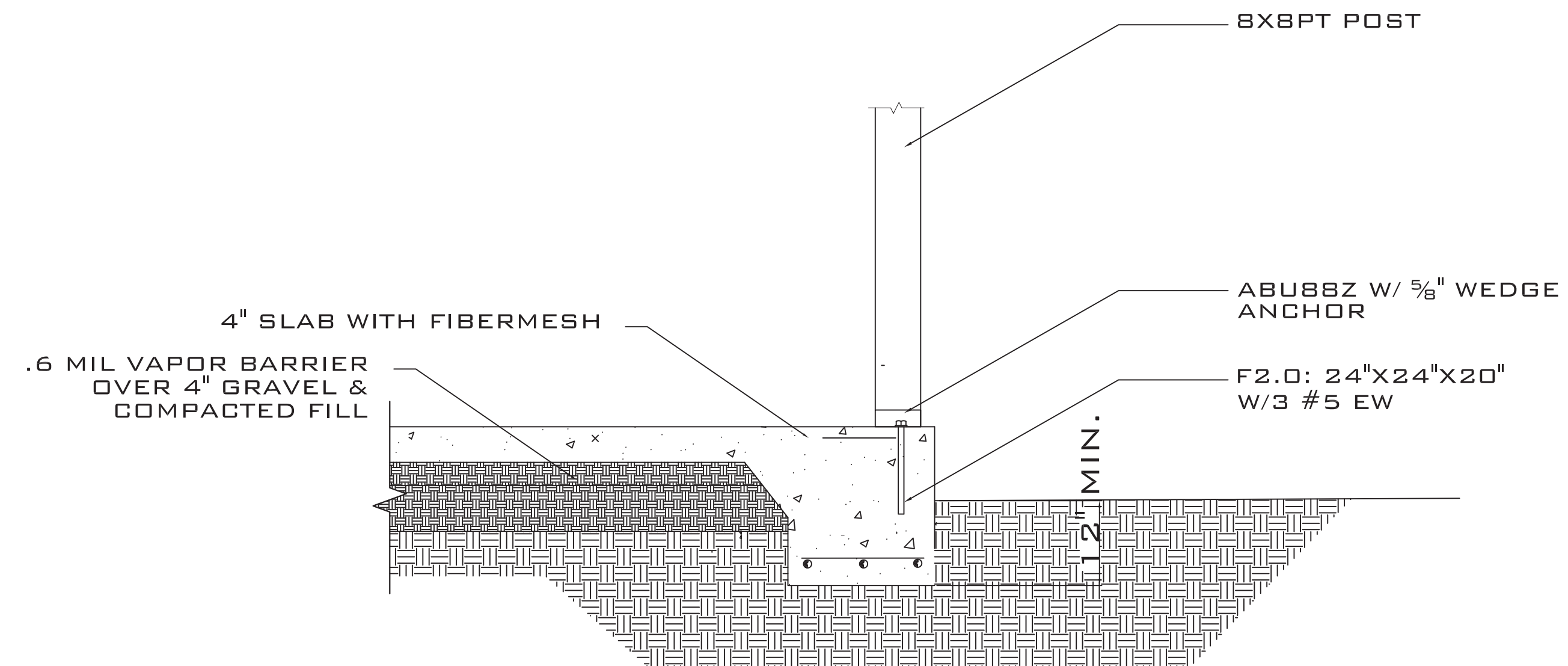

P TYPICAL POST SECTION
SCALE: NTS

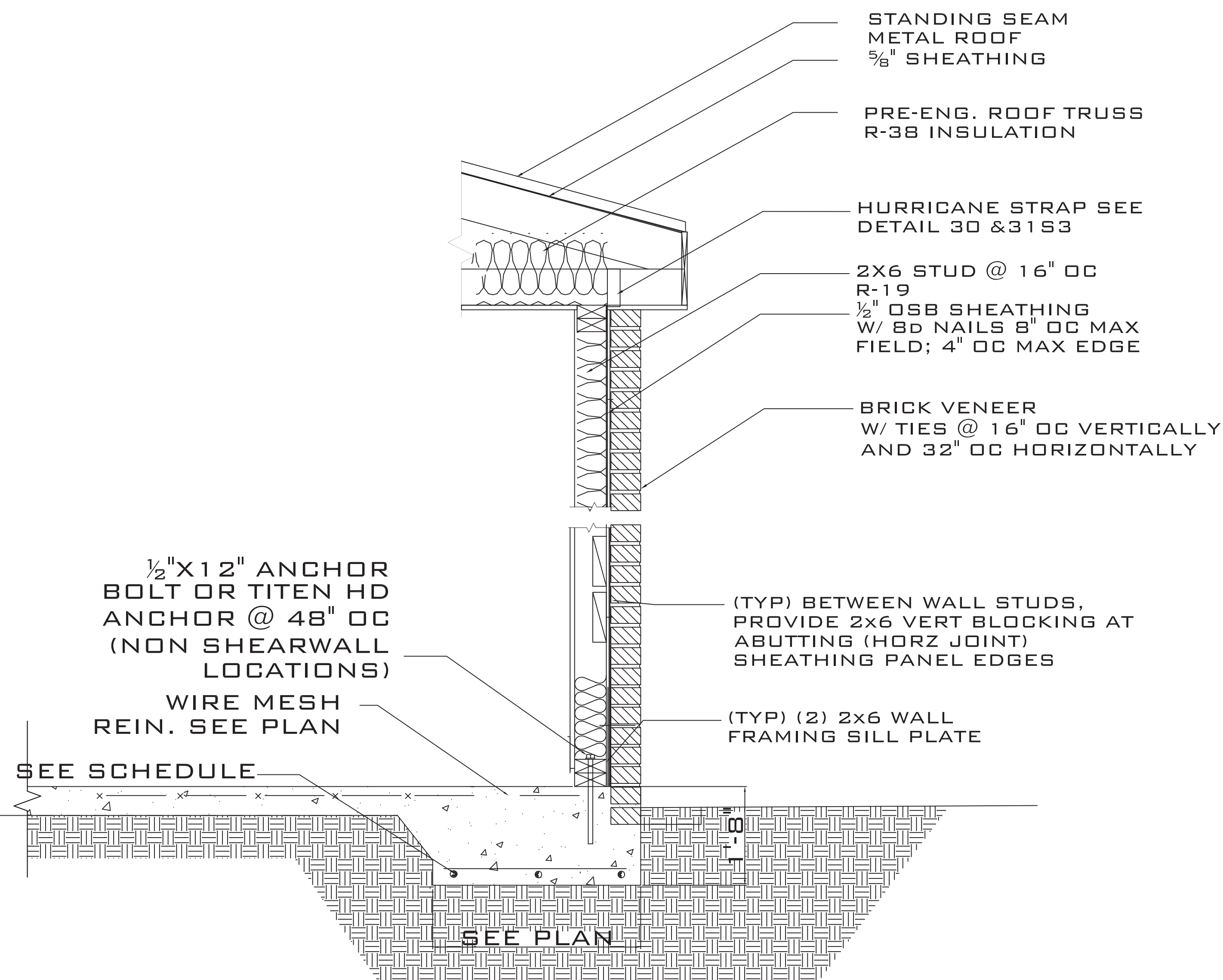

6 TYPICAL WALL SECTION
SCALE: NTS

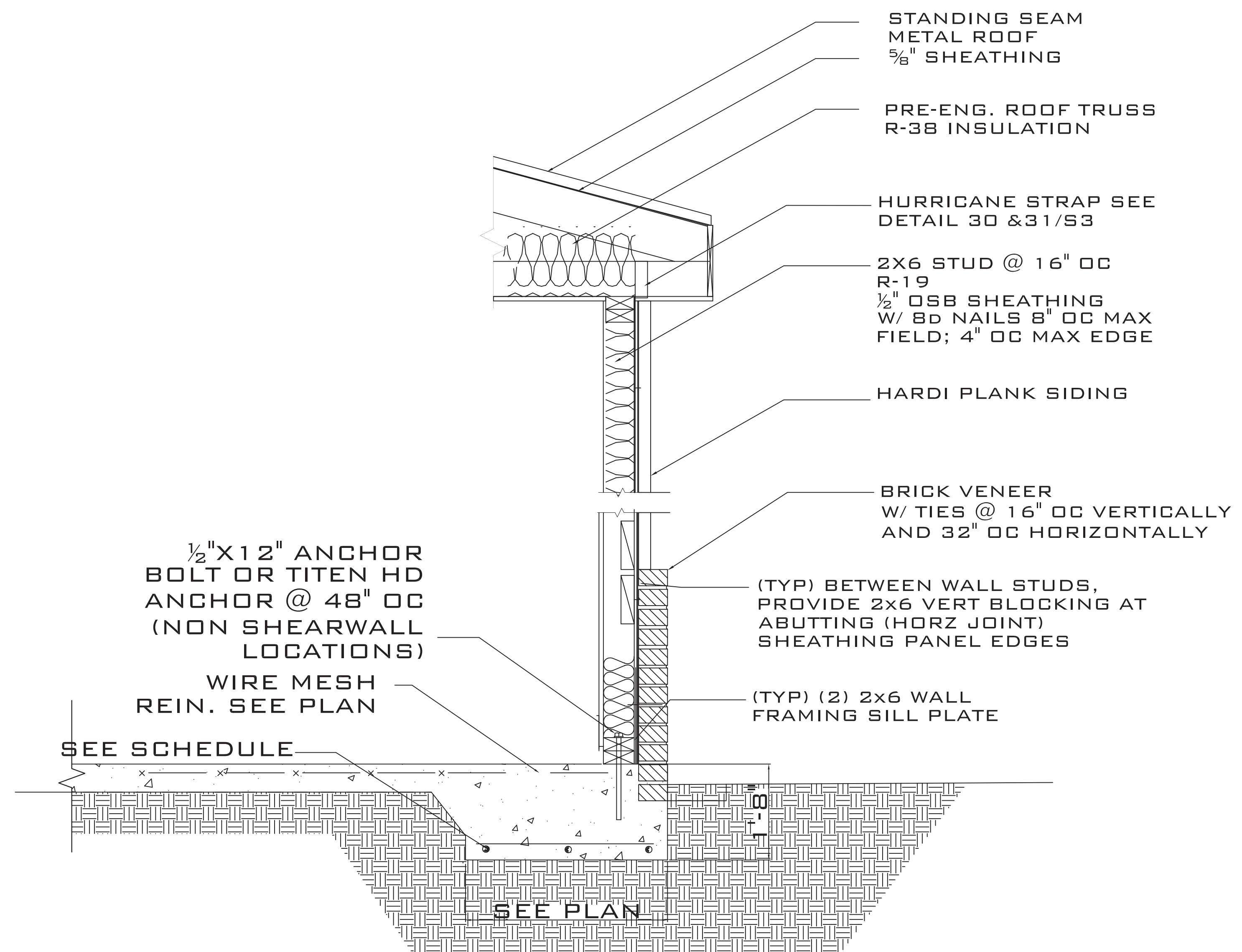

7 TYPICAL WALL SECTION
SCALE: NTS

JEROME RUFARO REDMOND, PE
CONSULTING ENGINEER
8209A MARKET STREET STE. 222
WILMINGTON, NC 28411
910.915.6529
JREDND5@YAHOO.COM

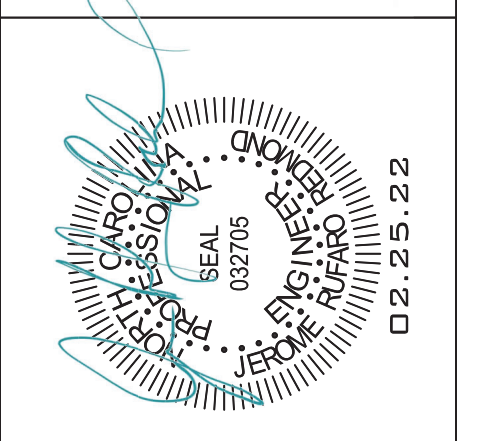

FINOL NEW RESIDENCE
HARNETT COUNTY, NC

DRAWING TITLE
FRAMING DETAILS

DRAWN BY: JRR
CHECKED BY: JRR

SCALE: AS SHOWN
DATE: 12.05.21

PROJECT SHEET
IN021412 S5

MARK	DATE	REVISION

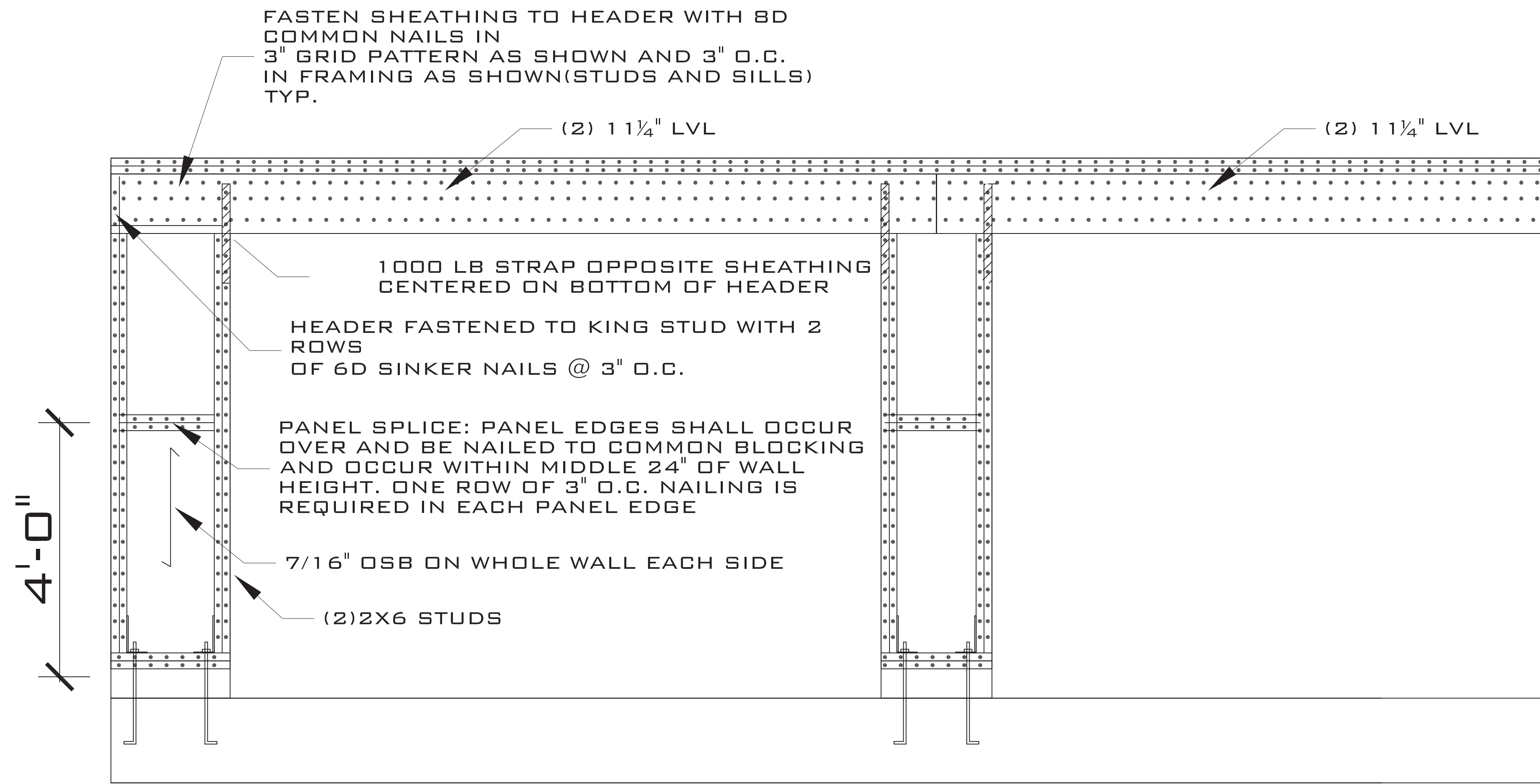

GARAGE PORTAL FRAME DETAIL

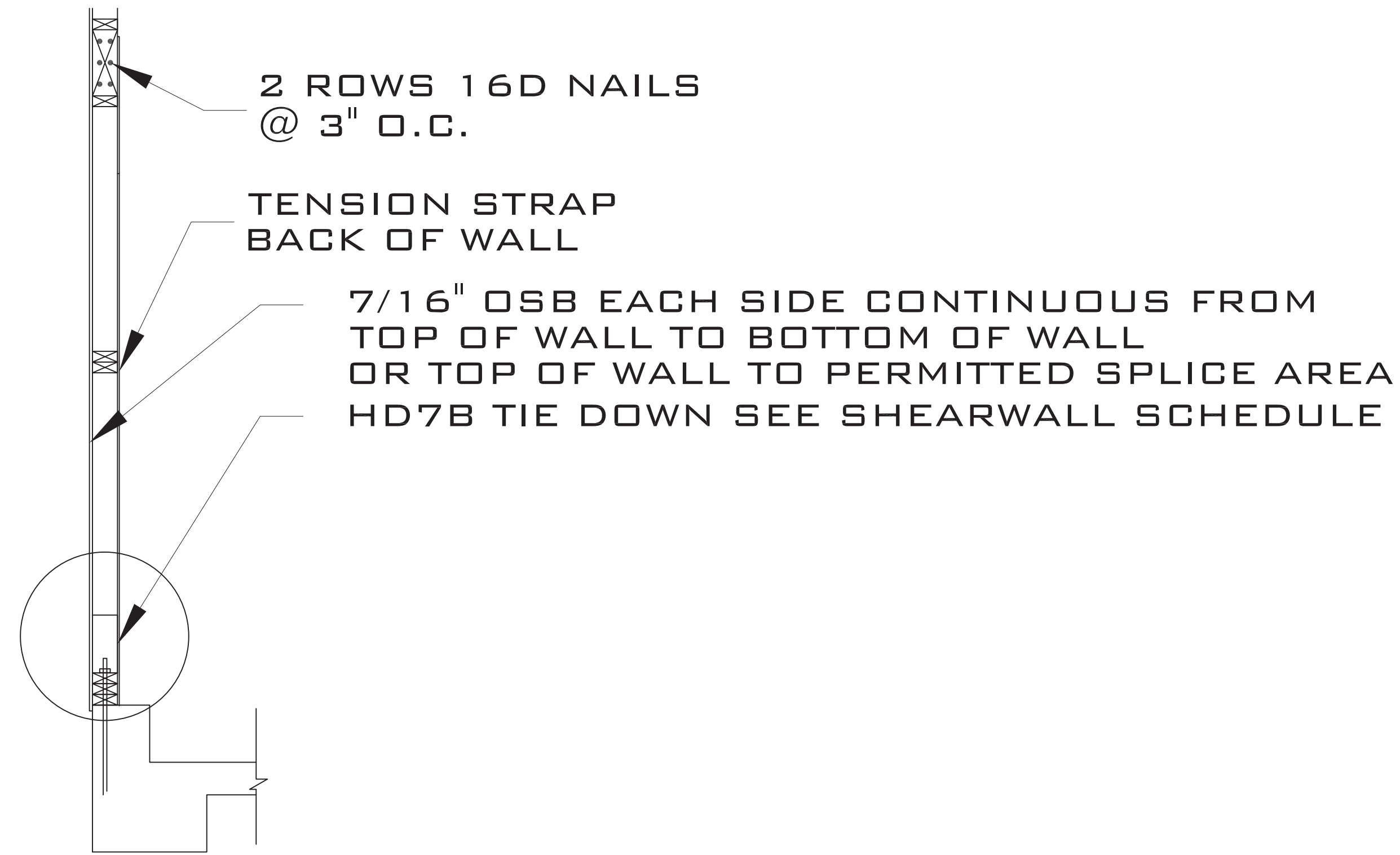

SIDE ELEVATION

ONE-HOUR COMBUSTIBLE FLOOR-CEILING ASSEMBLIES-I-JOISTS

29A-ONE-HOUR FIRE-RESISTIVE/CEILING ASSEMBLY

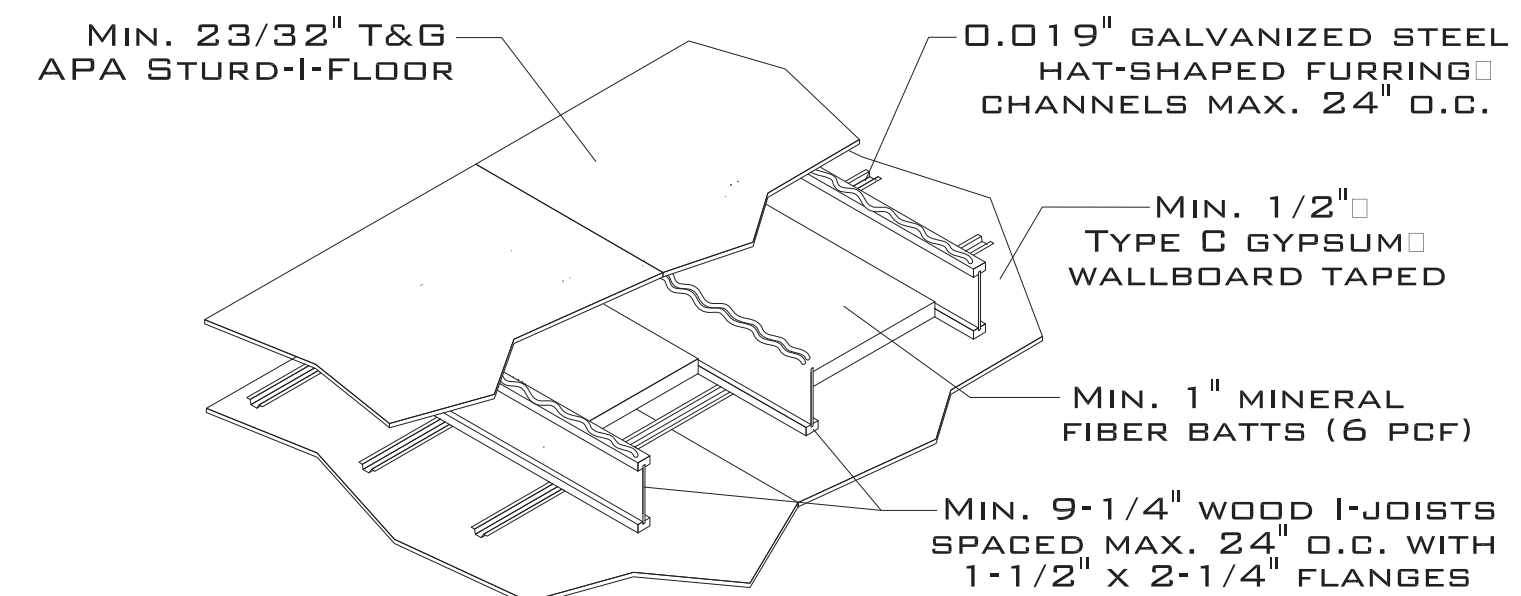

FOR ADDITIONAL DETAILS, SEE AWC DCA 3, ASSEMBLY WIJ-1.4 (WWW.AWC.ORG)

29B-ONE-HOUR FIRE-RESISTIVE FLOOR/CEILING ASSEMBLY

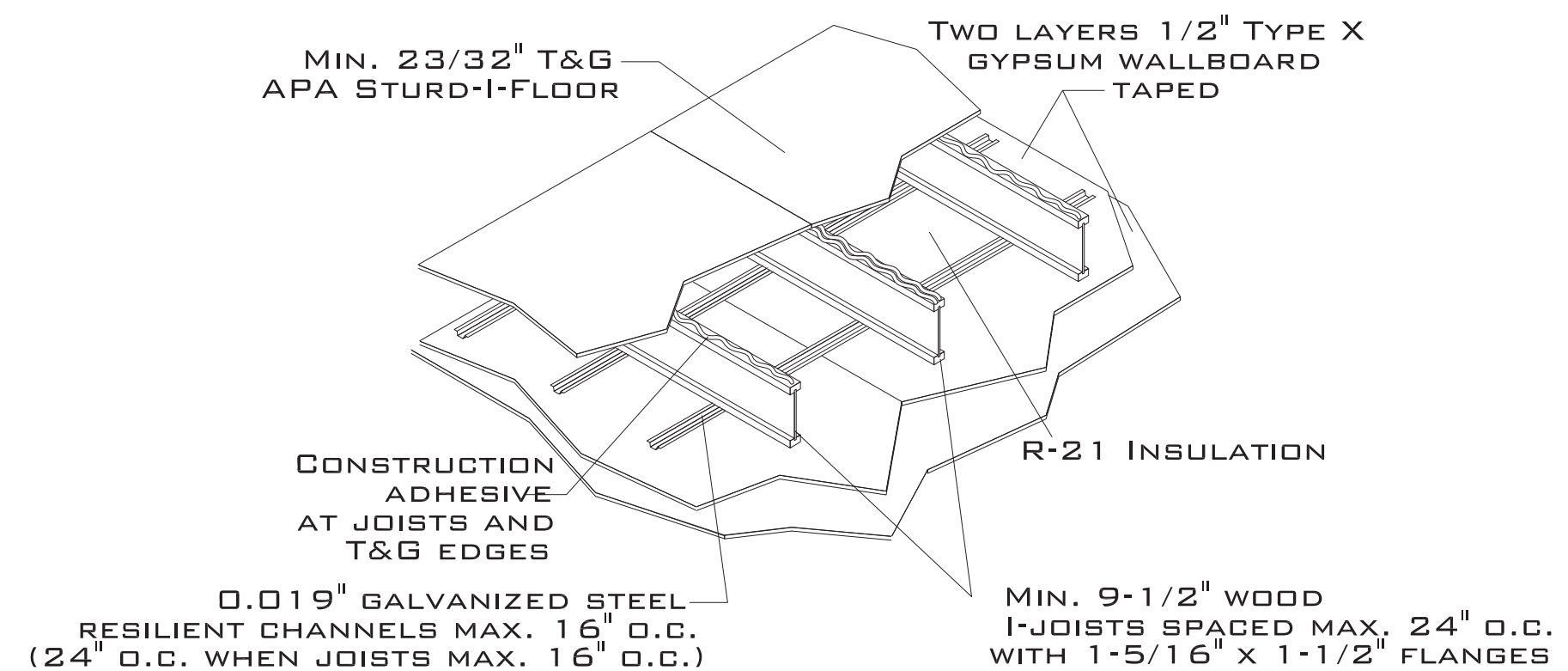

FOR ADDITIONAL DETAILS, SEE AWC DCA 3, ASSEMBLY WIJ-1.6 (WWW.AWC.ORG)

I AM A PROFESSIONAL ENGINEER IN THE STATE OF NORTH CAROLINA. MY EXPIRES ON 12/31/2022. I HAVE NOT BEEN DISCIPLINED OR REPEALED. I HAVE NOT BEEN DECEASED OR DEPORTED. I HAVE NOT BEEN CONVICTED OF A CRIME. I HAVE NOT BEEN CONVICTED OF A CRIME THAT WOULD DISQUALIFY ME FROM PRACTICING ENGINEERING. I HAVE NOT BEEN CONVICTED OF A CRIME THAT WOULD DISQUALIFY ME FROM PRACTICING ENGINEERING. I HAVE NOT BEEN CONVICTED OF A CRIME THAT WOULD DISQUALIFY ME FROM PRACTICING ENGINEERING.

JEROME RUFARO REDMOND, PE
 CONSULTING ENGINEER
 8209A MARKET STREET STE. 222
 WILMINGTON, NC 28411
 910.915.6529
 JREDND5@YAHOO.COM

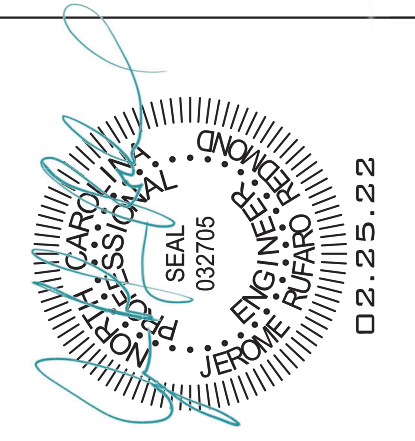

**FINOL NEW RESIDENCE
 HARNETT COUNTY, NC**

DRAWING TITLE
 GARAGE
 FRAMING DETAILS

DRAWN BY: JRR
 CHECKED BY: JRR

SCALE: AS SHOWN
 DATE: 12.05.21

PROJECT SHEET
 IN021412 S6

MARK	DATE	REVISION

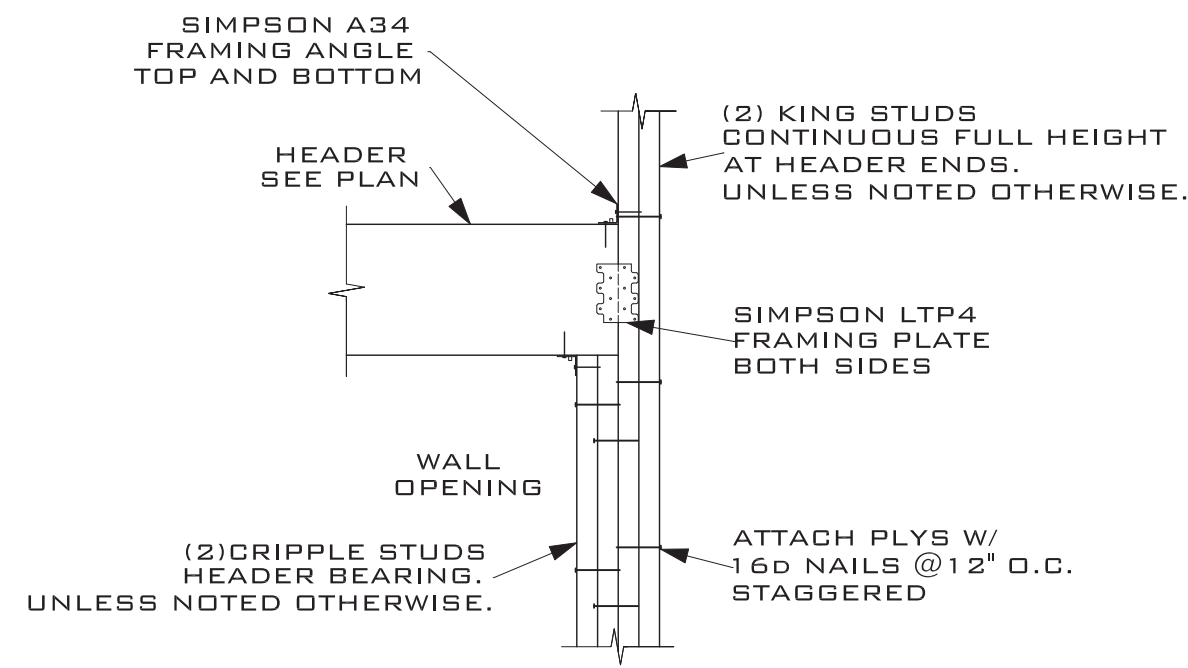

3 TYPICAL HEADER FRAMING DETAIL
S7 SCALE: NTS

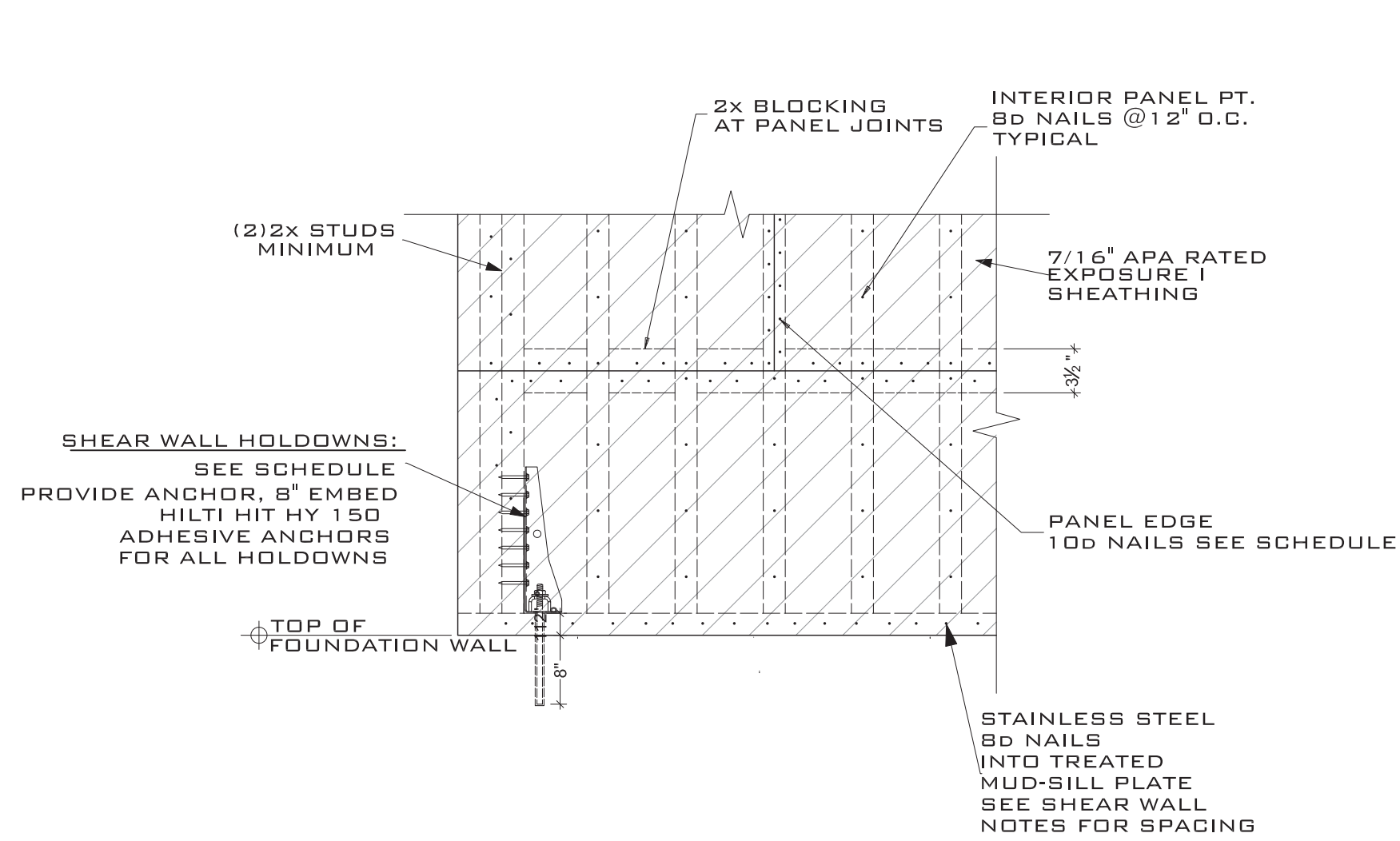

6 TYP. WALL/ HOLDOWN DETAIL
S7 SCALE: NOT TO SCALE

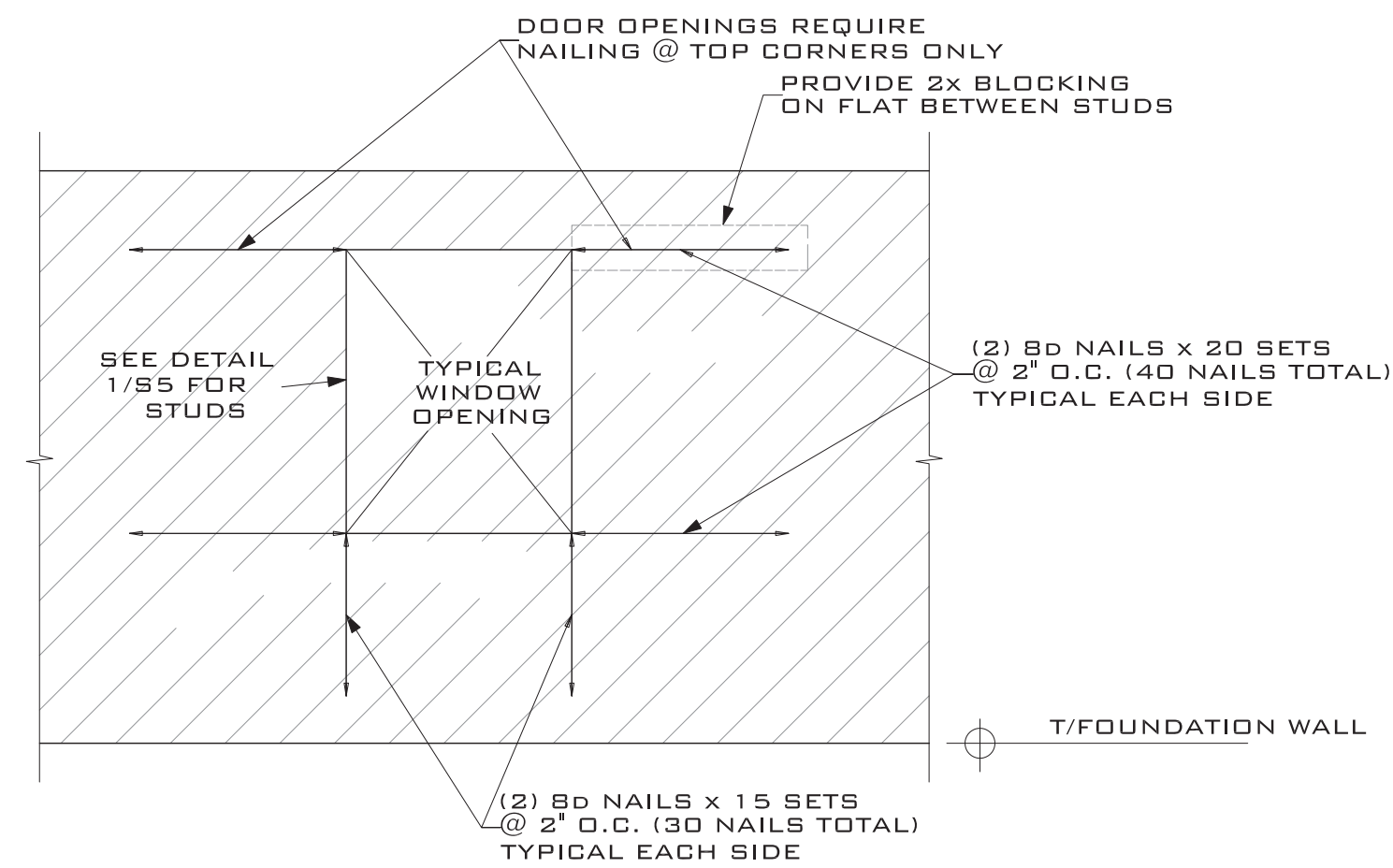

7 TYP. WALL NAILING @ OPENINGS
S7 SCALE = 1'-0"

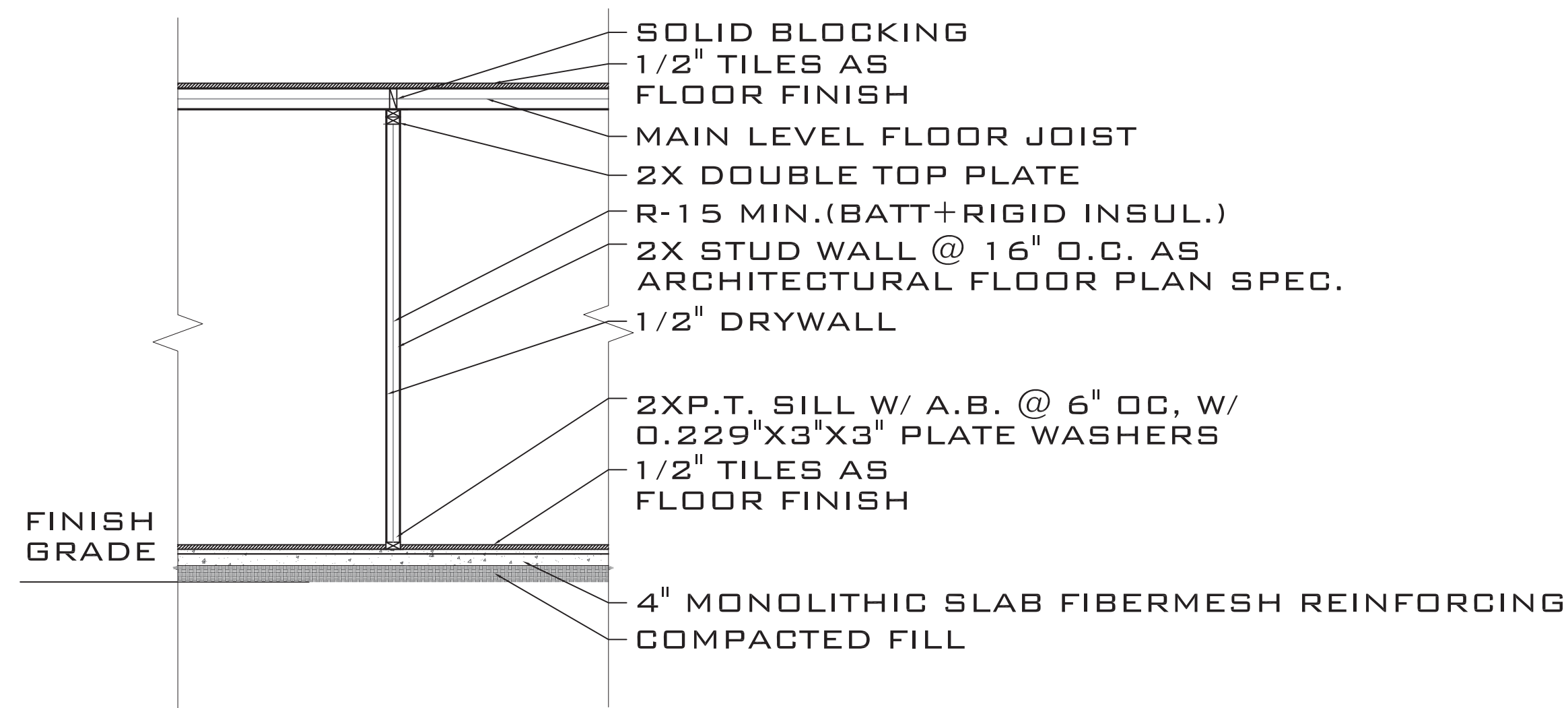

INTERIOR WALL TYPE
SCALE : NTS

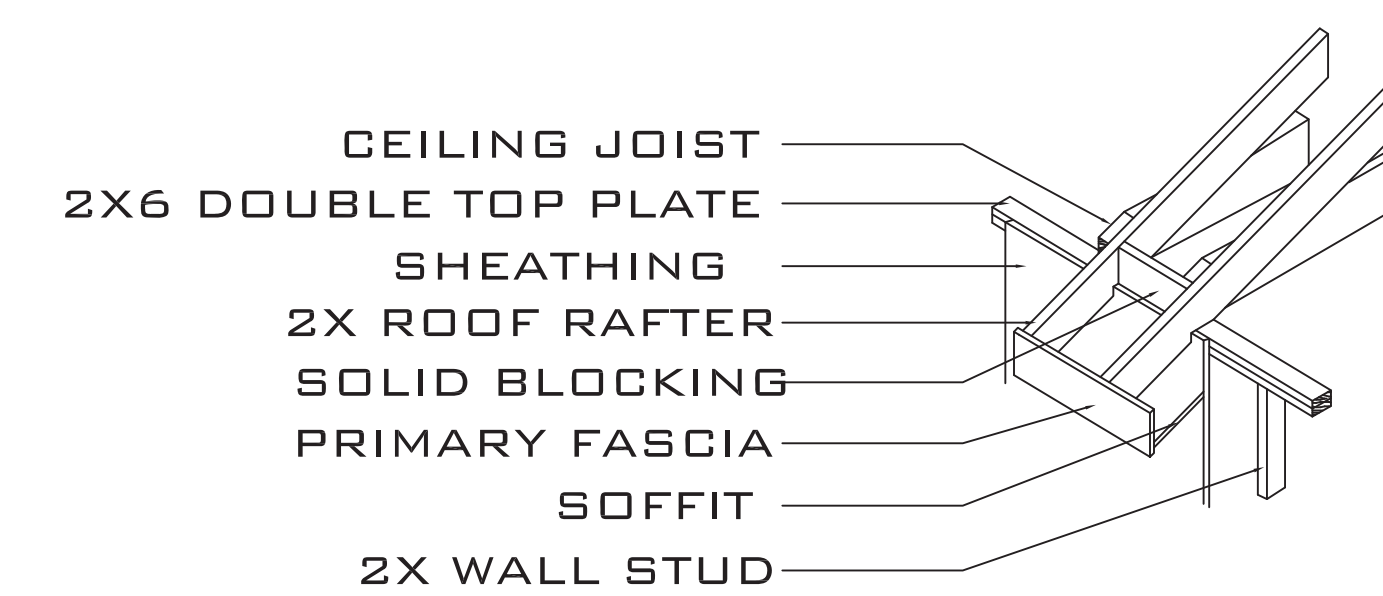

D5 ROOF FRAMING AT EAVE
S4

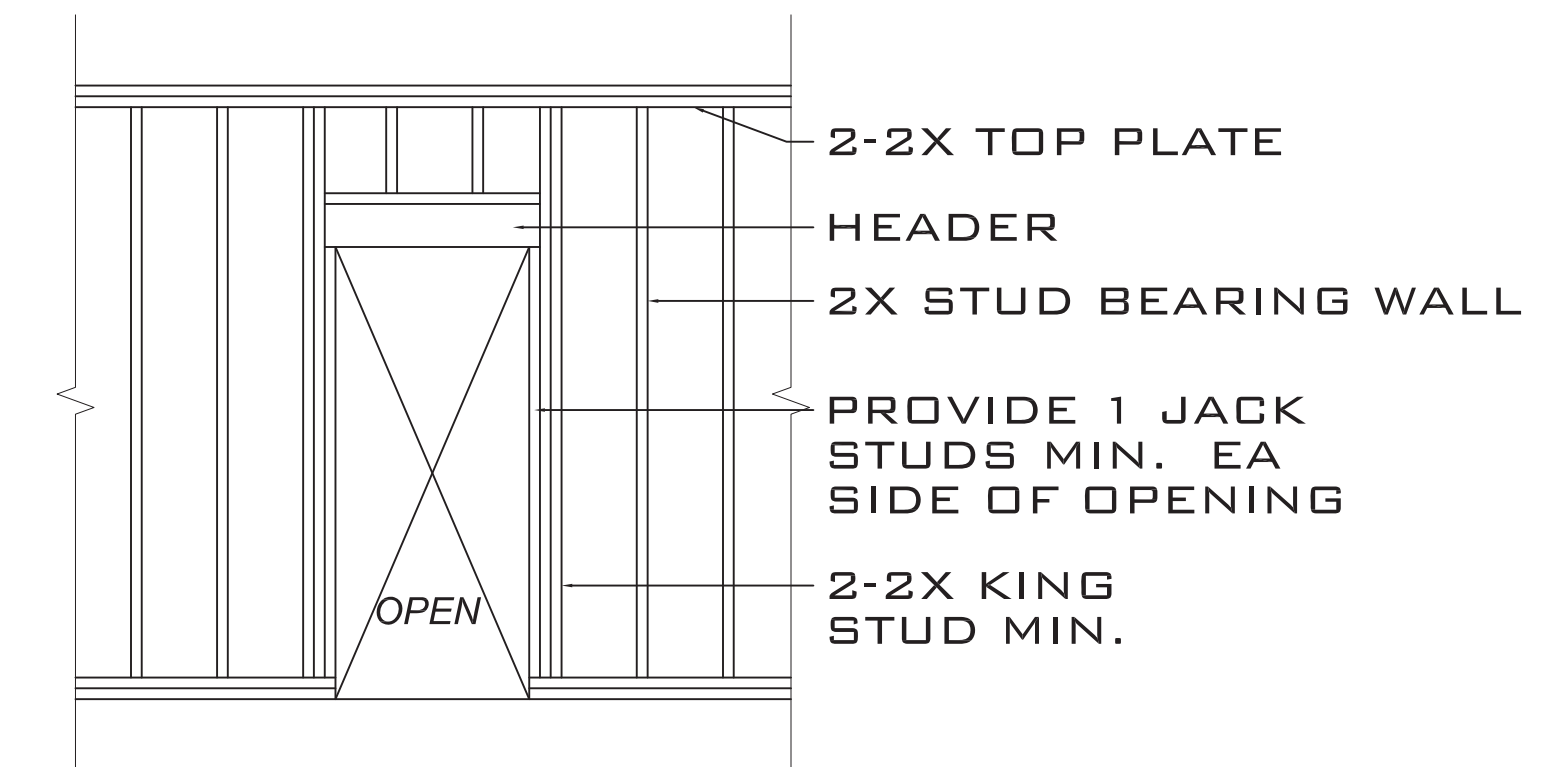

TYPICAL DOOR FRAMING
SCALE:NTS

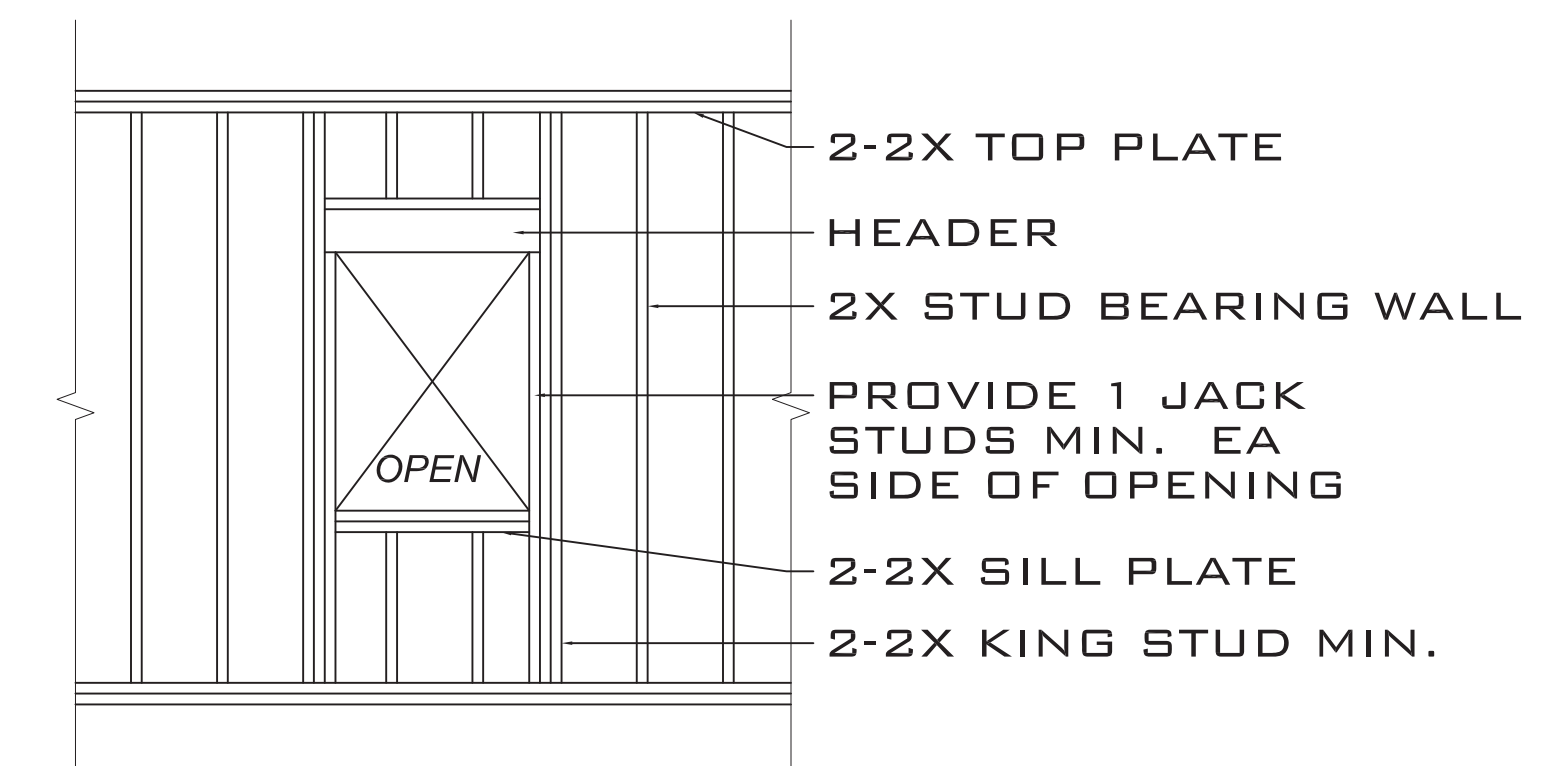

TYPICAL WINDOW FRAMING
SCALE:NTS

THESE DRAWINGS ARE THE PROPERTY OF JEROME RUFARO REDMOND, PE AND ARE NOT TO BE REPRODUCED OR TRANSMITTED IN ANY FORM OR BY ANY MEANS, ELECTRONIC OR MECHANICAL, INCLUDING PHOTOCOPYING, RECORDING, OR BY ANY INFORMATION STORAGE AND RETRIEVAL SYSTEM, WITHOUT THE WRITTEN PERMISSION OF JEROME RUFARO REDMOND, PE. ANY UNAUTHORIZED USE OF THESE DRAWINGS IS PROHIBITED AND WILL BE PROSECUTED TO THE FULL EXTENT OF THE LAW.

JEROME RUFARO REDMOND, PE
CONSULTING ENGINEER
8209A MARKET STREET STE. 222
WILMINGTON, NC 28411
910.915.6529
JREDND5@YAHOO.COM

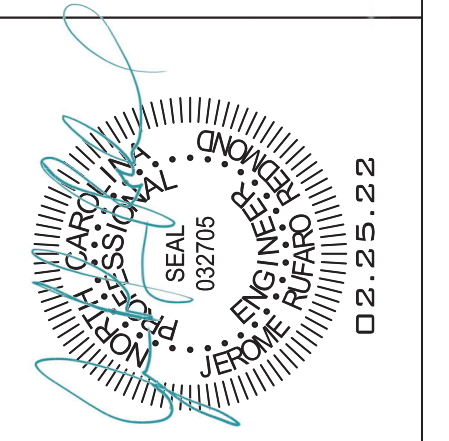

**FINOL NEW RESIDENCE
HARNETT COUNTY, NC**

DRAWING TITLE
FRAMING DETAILS

DRAWN BY: JRR
CHECKED BY: JRR

SCALE: AS SHOWN
DATE: 12.05.21

PROJECT SHEET
IN021412 **S7**

MARK	DATE	REVISION