

**ELEVATION NOTES:**  
 GRADE ELEVATIONS SHOWN DO NOT NECESSARILY REFER TO THIS OR ANY OTHER LOT. THEY ARE FOR DIAGRAMMATIC PURPOSES ONLY AND MAY VARY. BUILDER IS RESPONSIBLE FOR ADAPTING THIS PLAN TO SUIT THE EXISTING TOPOGRAPHY OF THE SITE.

ROOF VENTILATION TO BE DETERMINED BY BUILDER AS PER CODE.

ALL EGRESS OR RESCUE WINDOWS FROM SLEEPING ROOMS MUST HAVE A MIN. NET CLEAR OPENING OF 4.0 SQ FT. THE MIN NET CLEAR OPENING HEIGHT DIMENSION SHALL BE 27". THE MIN NET CLEAR OPENING WIDTH SHALL BE 20".

EACH EGRESS WINDOW FROM SLEEPING ROOMS MUST HAVE A SILL HIGHT OF NO MORE THAN 44" FROM THE FLOOR. ALL WINDOW SIZES ARE NOMINAL AND ARE TO BE VERIFIED WITH MANUFACTURER FOR AVAILABILITY AND CONFORMITY TO STATE AND LOCAL CODE REQUIREMENTS.

PORCHES, BALCONIES, OR RAISED FLOOR SURFACES LOCATED MORE THAN 30" ABOVE THE FLOOR OR GRADE BELOW SHALL HAVE GUARDRAILS NOT LESS THAN 37" IN HEIGHT.

I ASSUME NO RESPONSIBILITY FOR ANY DISTANCES AFTER START OF CONSTRUCTION.  
 CONTRACTOR/BUILDER SHALL CONSULT WITH HOME OWNER ON ALL INTERIOR AND EXTERIOR MOLDINGS, TRIMS, COLORS, FINISHES, CABINET LAYOUTS, AND MANUFACTURERS BEFORE CONSTRUCTION BEGINS.  
 ALL BEAMS AND FRAMING MEMBERS ARE SIZED BY OTHERS.

1.1 This plan has been drawn to comply with the 2018 NC Building Code

- 1.2 Minimum Design Loads for Building and Other Structures ASCE 7-98
- 2 Roof Dead Load 15 P&F
- 3 Roof Live Load 20 P&F
- 4 Typical Floor Dead Load 10 P&F
- 5 Floor Live Loads
  - 5.1 Rooms other than sleeping rooms 40 P&F
  - 5.2 Sleeping Rooms 30 P&F
  - 5.3 Stairs 40 P&F
  - 5.4 Decks 40 P&F
  - 5.5 Exterior Balconies 60 P&F
- 6 Wind Loads
  - 6.1 Ultimate Design Wind Speeds 15 MPH
  - 6.2 Wind Importance Factor, I<sub>w</sub> 1.00
  - 6.3 Exposure B
  - 6.4 Walls (Component and Cladding) 25 P&F
  - 6.5 Roofs (Component and Cladding)
    - 6.5.1 Roof Slopes 2.25/12 to 1/12 34.8 P&F
    - 6.5.2 Roof Slopes 1/12 to 12/12 21 P&F

It is the sole responsibility of the Contractor and/or Builder to conform to all standards, provisions, requirements, methods of construction and uses of materials provided in buildings and/or structures as required by NC Uniform Building Code, Local Agencies and in accordance with good engineering practices. Verify all dimensions prior to construction.

**NOTICE TO CONTRACTOR**  
 All construction must comply with current NC Building Codes and is subject to field inspection and verification.

**APPROVED**  
 Limited building only review  
 Permit holder responsible for full compliance with the code

04/28/2022





SHINGLE ROOF  
 SHAKE SIDING  
 HORIZONTAL SIDING



FRONT ELEVATION

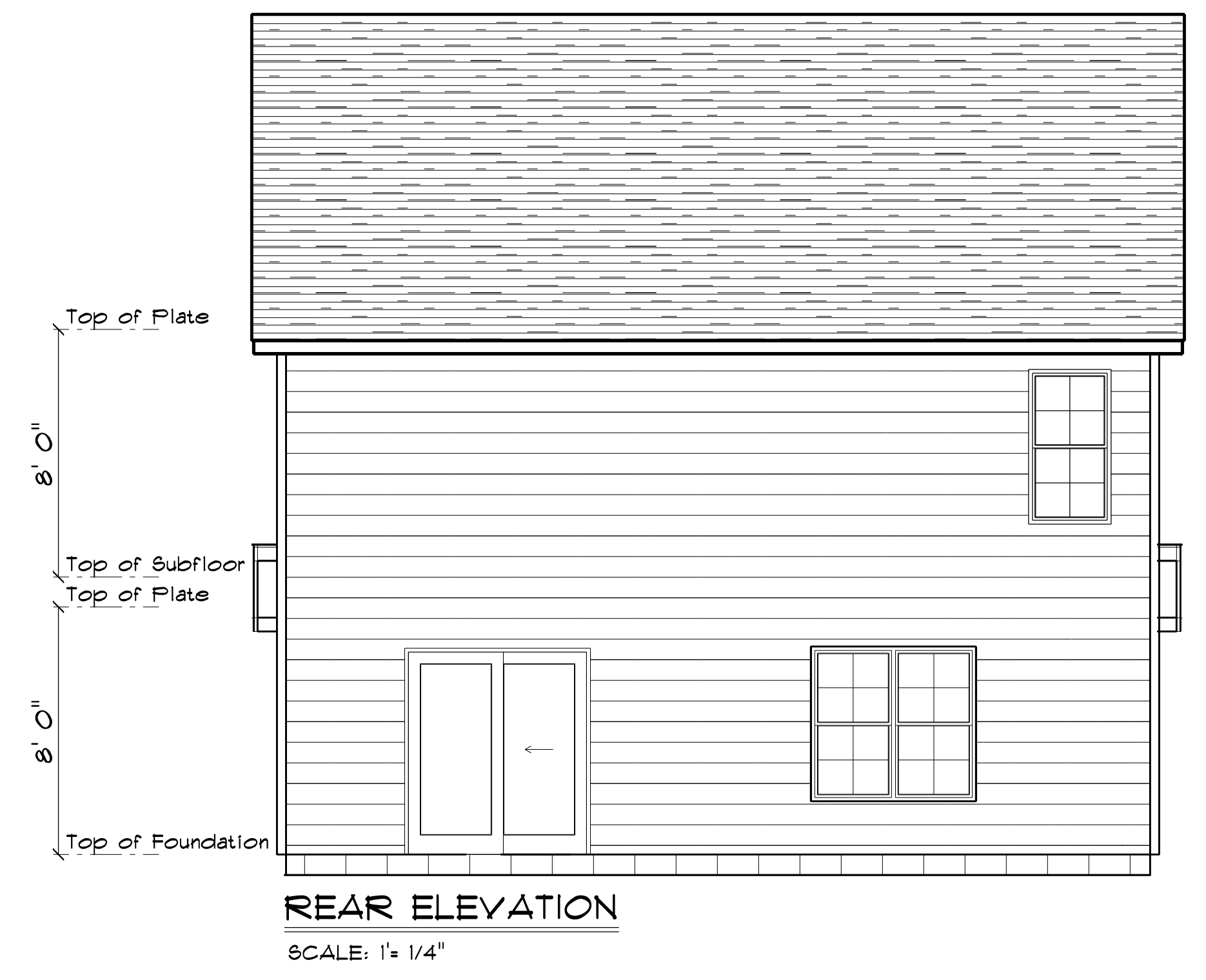

FRONT ELEVATION WITH OPTIONAL 1 CAR GARAGE



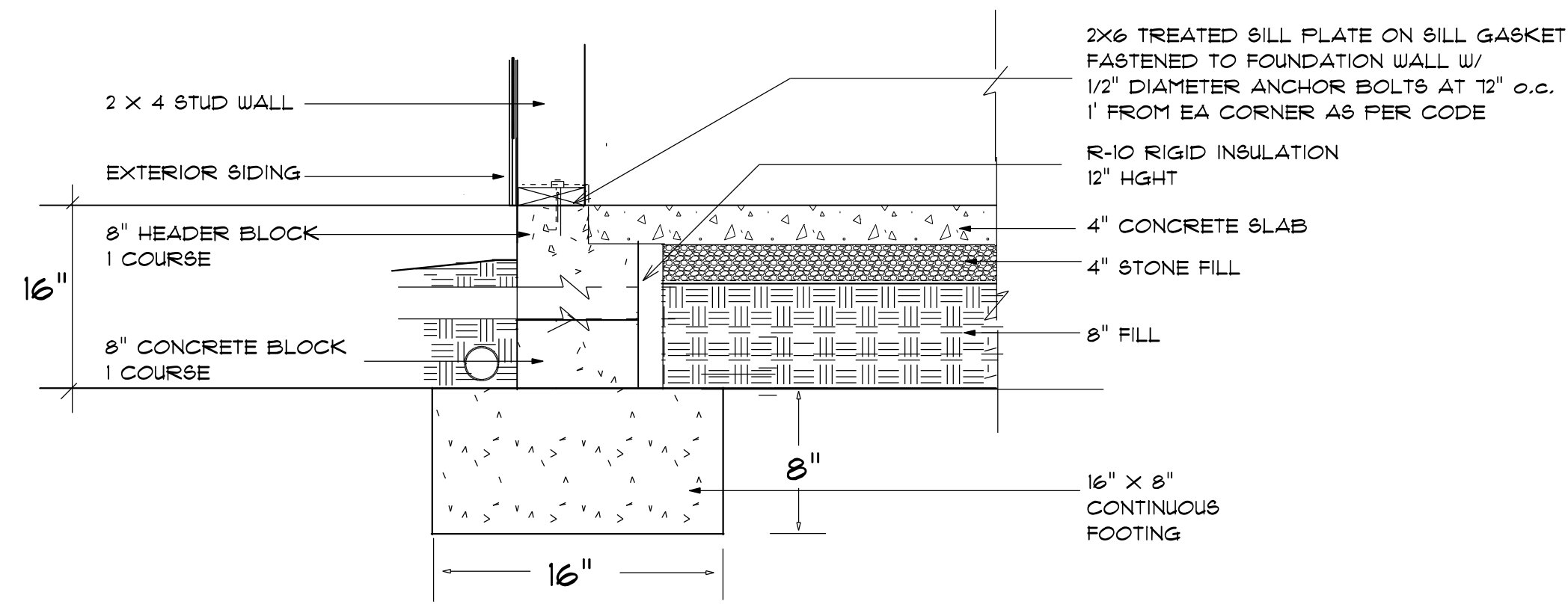

**STEM WALL FOUNDATION Detail** not to scale

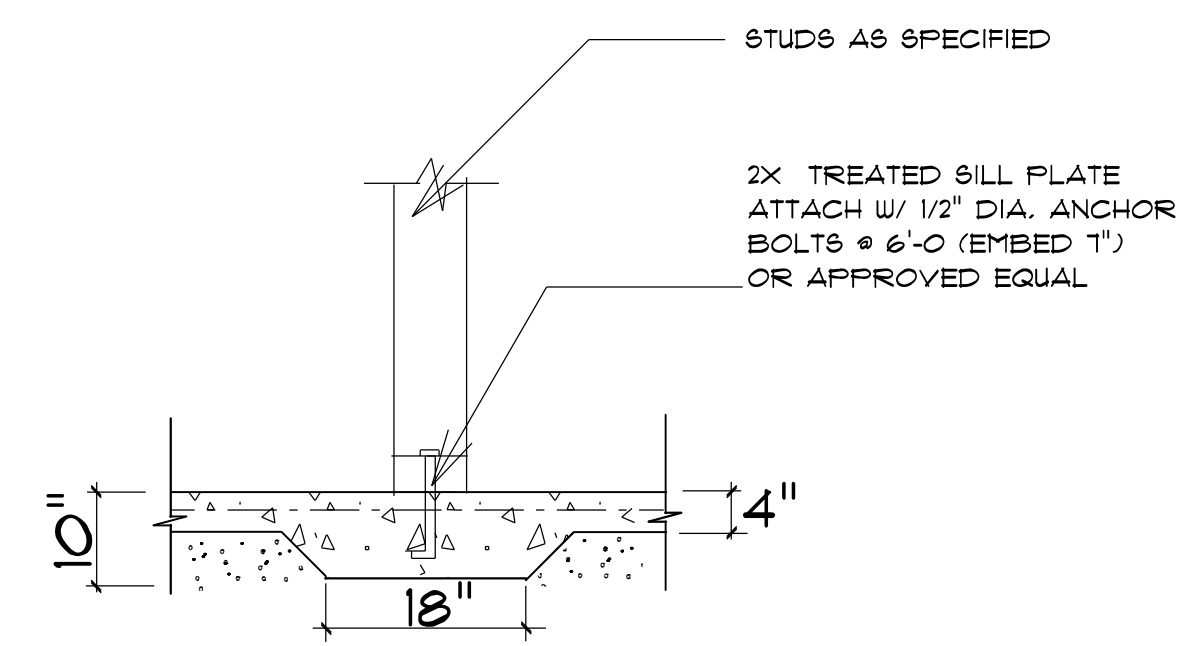

**TYPICAL THICKENED SLAB** not to scale

PROVIDE EXPANSION JOINTS AT THE EDGES OF SLABS THAT ARE NOT HEATED OR THAT ARE EXPECTED TO CHANGE TEMPERATURE SIGNIFICANTLY OVER THEIR LIFETIMES  
ALSO PROVIDE EXPANSION JOINTS TO ISOLATE BUILDING ELEMENTS THAT PENETRATE SLABS SUCH AS STRUCTURAL COLUMNS, WALLS, OR PLUMBING

**CONTROL JOINTS**  
PROVIDE CONTROL JOINTS TO INDUCE CRACKING AT SELECTED LOCATIONS  
-- TROWEL OR CUT JOINTS INTO THE SURFACE OF SLABS TO ABOUT 1/4 OF THE SLAB DEPTH AND AT 20 FT. INTERVALS  
-- COLD JOINTS CAN ACT AS CONTROL JTS

WELDED WIRE MESH OR REBAR REINFORCEMENT

4" MINIMUM CONCRETE SLAB

6 MIL POLYETHYLENE CONCRETE RATED MOISTURE BARRIER

4" MIN. COMPACTED GRAVEL -- GRAVEL MUST BE CLEAN AND FREE FROM ORGANIC MATTER

SOIL MUST BE SOLID AND FREE OF ORGANIC MATERIAL -- SOME SOILS REQUIRE COMPACTION -- IN TERMITE AREAS THE SOIL MAY REQUIRE CHEMICAL TREATMENT -- CONTRACTOR TO VERIFY COMPACTION AND SOIL TREATMENT REQUIREMENTS OF LOCAL AREA

**CONCRETE SLAB DETAILS / NOTES**

not to scale

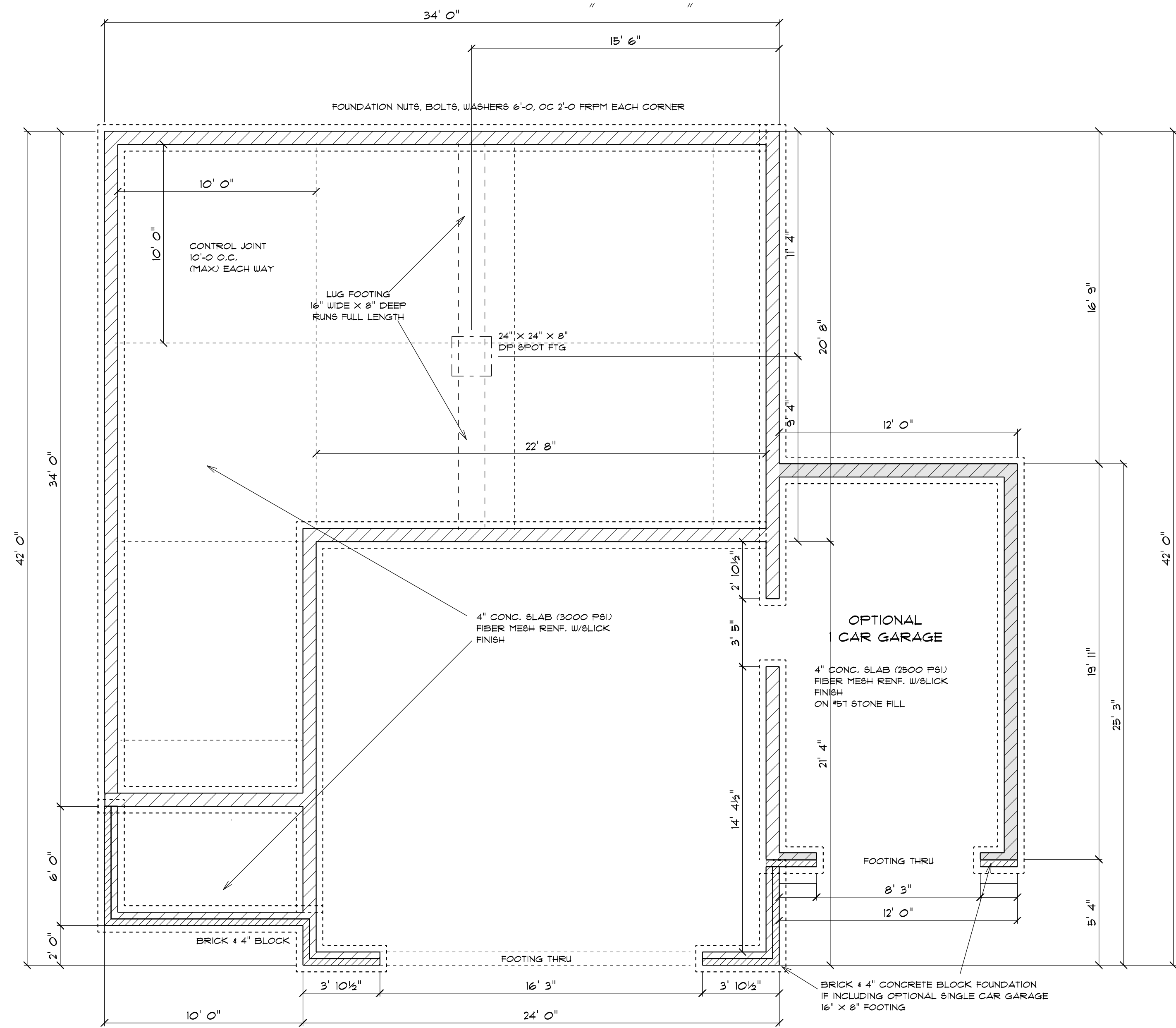

**FOUNDATION PLAN**

SCALE: 1" = 1/4"

**Termite Soil Treatment:** Treat entire slab area soil or crawl space surface before vapor barrier is installed and slab is poured with a state approved termiticide. Termiticide should be applied by a licensed and certified pest control professional by the state of North Carolina.

**FOUNDATION NOTES:**  
ALL FOOTINGS SHALL BEAR ON ORIGINAL UNDISTURBED SOIL. THE 28 DAY COMPRESSIVE STRENGTH OF ALL FOOTINGS IS 3000 PSI.  
PROVIDE WATER PROOFING AND PERIMETER DRAINS AS REQUIRED.  
FOUNDATION CONCRETE MIX TO HAVE 1-1/2" MAX AGGREGATE SIZE. CONCRETE FILL MIX TO HAVE 1/2" MAX AGGREGATE SIZE.  
FOOTING WIDTHS ARE BASED ON A LOAD-BEARING SOIL CAPACITY OF 2000 PSI.  
PROVIDE 6 MIL POLY VAPOR BARRIER TO COVER GROUND SURFACE IN CRAWL SPACE  
ALL ANCHOR BOLTS TO BE 12" LONG, 1/2" DIA. A36 UNO ANCHOR BOLTS SHALL BE SPACED AT A MAX OF 6' OC AND NO MORE THAN 1' FROM EA CORNER.

OPENING SCHEDULE				
R.O. HEIGHT	R.O. WIDTH	LIBRARY NAME	COUNT	SIZE
80-1/2"	72"	Exterior Door\Patio	1	6'-0"
60-1/2"	32"	Window\Double Hung	1	2'-8" x 5'-0"
60-1/2"	64-1/2"	Window\Double Hung	2	2'-8" x 5'-0" Twin

**GENERAL FRAMING NOTES:**

ALL LUMBER IN CONTACT WITH CONCRETE OR MASONRY SHALL BE PRESSURE TREATED.

FRAMING LUMBER SHALL BE 8YP #2 GRADE AND/OR SFRUCE FINE FIR #1 AND/OR #2, KILN DRIED.

WHERE PRE-ENGINEERED JOISTS ARE USED, JOIST MANUFACTURER SHALL PROVIDE SHOP DRAWINGS, WHICH BEAR SEAL OF A N.C. ENGINEER.

STUDS AND JOISTS SHALL NOT BE CUT TO INSTALL PLUMBING OR WIRING WITHOUT ADDING METAL OR WOOD SIDE PANELS TO STRENGTHEN THE MEMBER TO ITS ORIGINAL CAPACITY.

NAIL MULTIPLE MEMBERS WITH 2 ROWS OF 16d NAILS STAGGERED 32" OC AN USE 3-16d NAILS 2" IN AT EACH END. DOUBLE ALL STUDS UNDER ROOF POST DOUGS UNO.

NAIL FLOOR JOISTS TO SILL PLATE WITH 8d TOE NAILS.

ALL EXPOSED FRAMING ON PORCHES AND DECKS SHALL BE PRESSURE TREATED.

PROVIDE WATERPROOFING AND DRAINS AS REQUIRED.

ALL FRAMING TO BE 16" OC UNO. WALL FRAMING DIMENSIONS ARE BASED ON 2 X 4 STUDS UNO. DOUBLE STUDS UNDER ALL HEADERS.

LVL'S AND TJI'S TO BE SIZED BY OTHERS

EXTERIOR WALLS IN LIVING AREAS ARE 2 X 4

OPENING SCHEDULE				
R.O. HEIGHT	R.O. WIDTH	LIBRARY NAME	COUNT	SIZE
60-1/2"	32"	Window\Double Hung	5	2'-8" x 5'-0"
36"	24"	Window\Double Hung	1	2'-0" x 3'-0"
60-1/2"	64-1/2"	Window\Double Hung	2	2'-8" x 5'-0" Twin
12"	48"	Window\Transom	1	4'-0" x 1'-0"

**GENERAL FRAMING NOTES:**

ALL LUMBER IN CONTACT WITH CONCRETE OR MASONRY SHALL BE PRESSURE TREATED.

FRAMING LUMBER SHALL BE 8YP #2 GRADE AND/OR SFRUCE FINE FIR #1 AND/OR #2, KILN DRIED.

WHERE PRE-ENGINEERED JOISTS ARE USED, JOIST MANUFACTURER SHALL PROVIDE SHOP DRAWINGS, WHICH BEAR SEAL OF A N.C. ENGINEER.

STUDS AND JOISTS SHALL NOT BE CUT TO INSTALL PLUMBING OR WIRING WITHOUT ADDING METAL OR WOOD SIDE PANELS TO STRENGTHEN THE MEMBER TO ITS ORIGINAL CAPACITY.

NAIL MULTIPLE MEMBERS WITH 2 ROWS OF 16d NAILS STAGGERED 32" OC AN USE 3-16d NAILS 2" IN AT EACH END. DOUBLE ALL STUDS UNDER ROOF POST DOUGS UNO.

NAIL FLOOR JOISTS TO SILL PLATE WITH 8d TOE NAILS.

ALL EXPOSED FRAMING ON PORCHES AND DECKS SHALL BE PRESSURE TREATED.

PROVIDE WATERPROOFING AND DRAINS AS REQUIRED.

ALL FRAMING TO BE 16" OC UNO. WALL FRAMING DIMENSIONS ARE BASED ON 2 X 4 STUDS UNO. DOUBLE STUDS UNDER ALL HEADERS.

LVL'S AND TJI'S TO BE SIZED BY OTHERS

EXTERIOR WALLS IN LIVING AREAS ARE 2 X 4

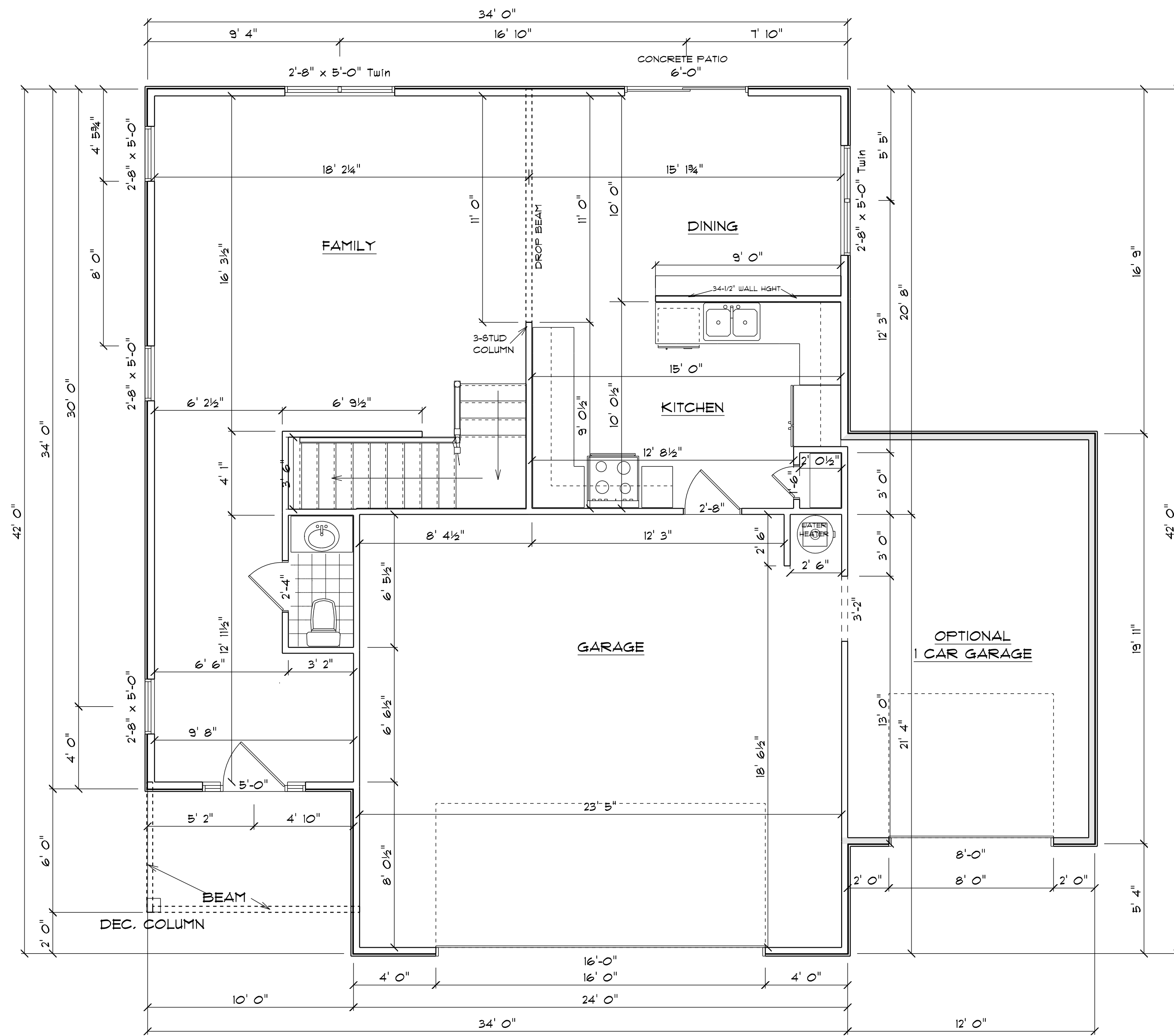

**1ST FLOOR PLAN**  
SCALE: 1" = 1/4"

AREA SCHEDULE	
NAME	AREA
Heated	841.2 sq. ft.
Garage	505.8 sq. ft.
Optional 1 Car Garage	244.5 sq. ft.
Covered Porch	58.3 sq. ft.

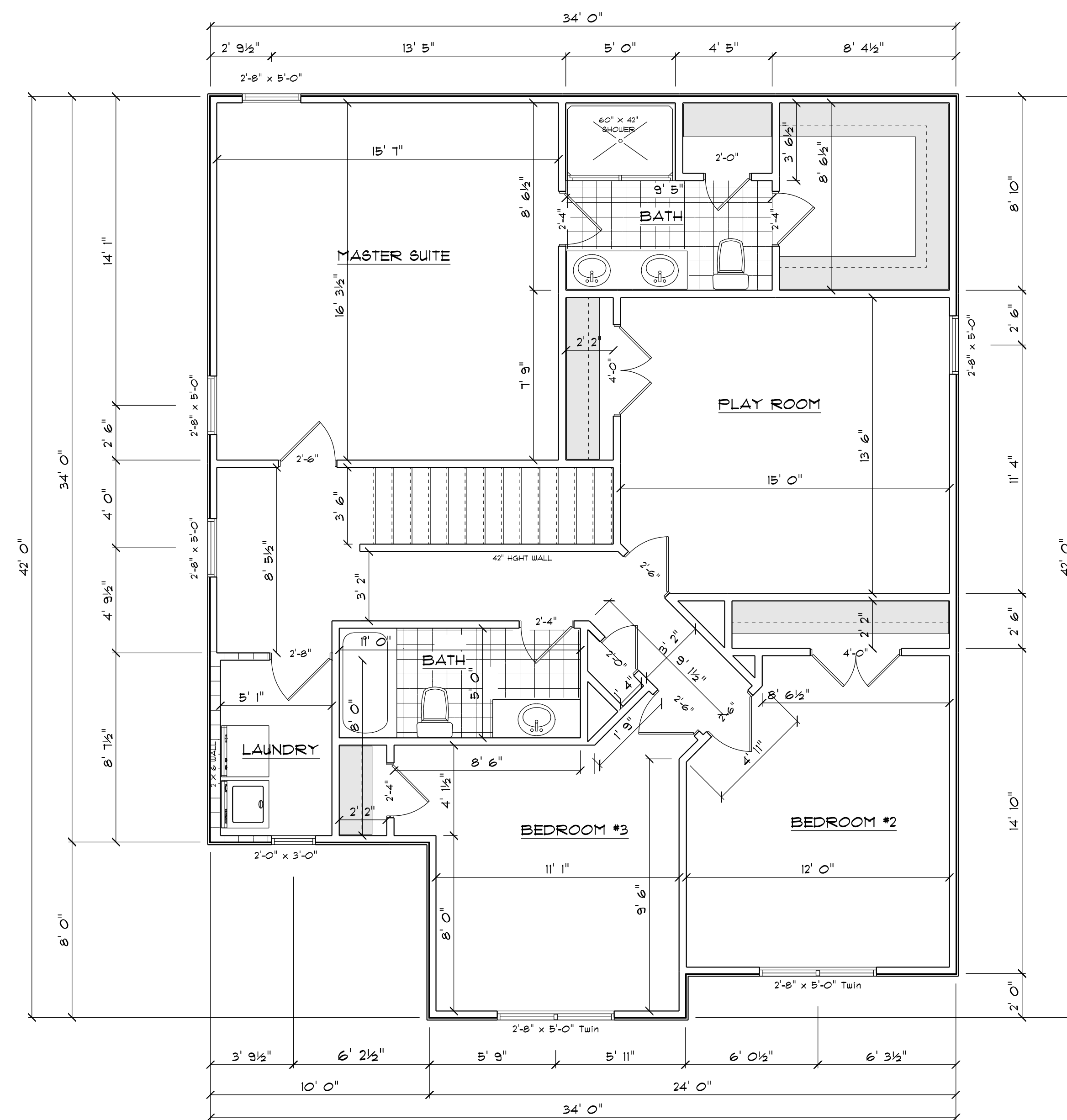

**2ND FLOOR PLAN**  
SCALE: 1" = 1/4"

AREA SCHEDULE	
NAME	AREA
Heated	1302.4 sq. ft.

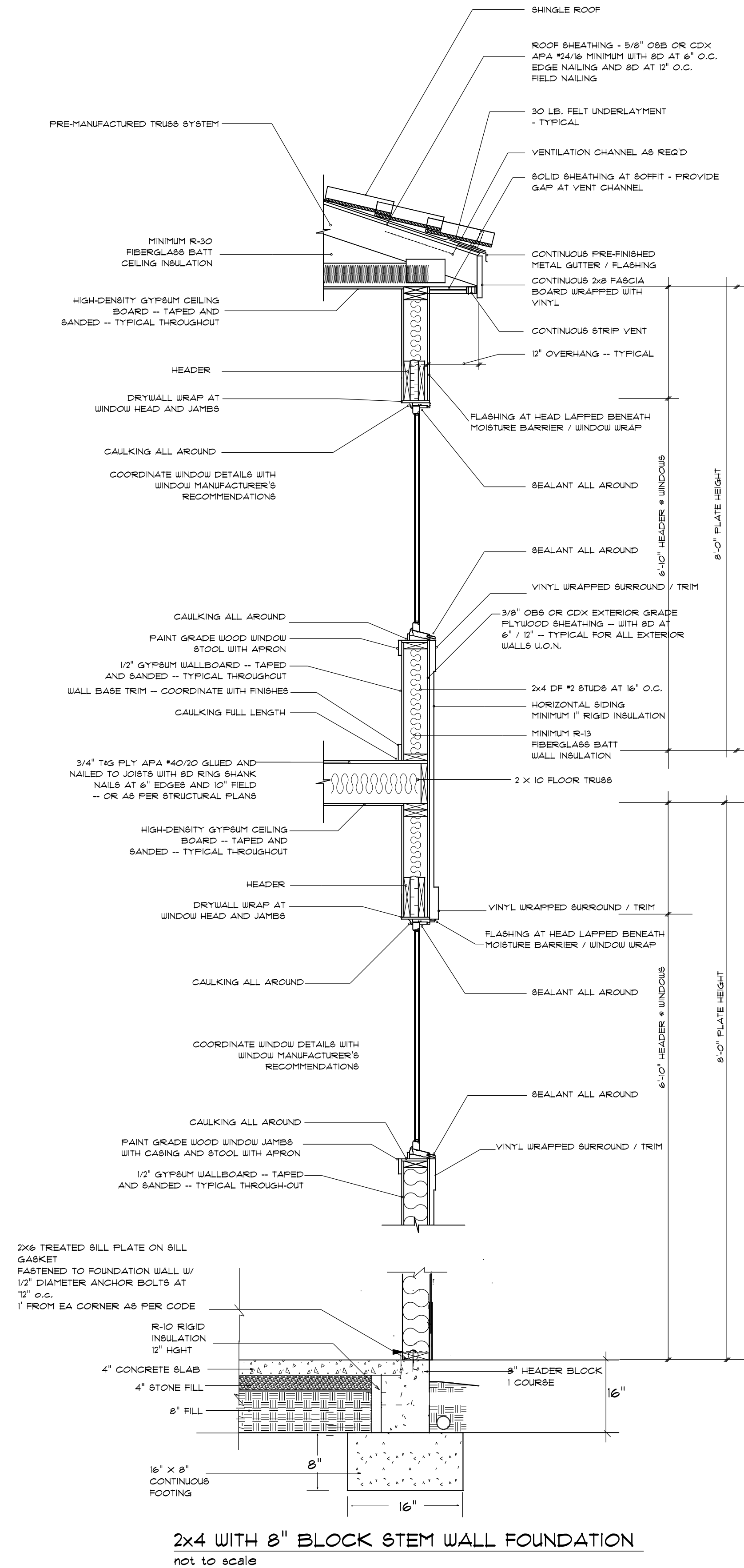

**2x4 WITH 8" BLOCK STEM WALL FOUNDATION**  
not to scale

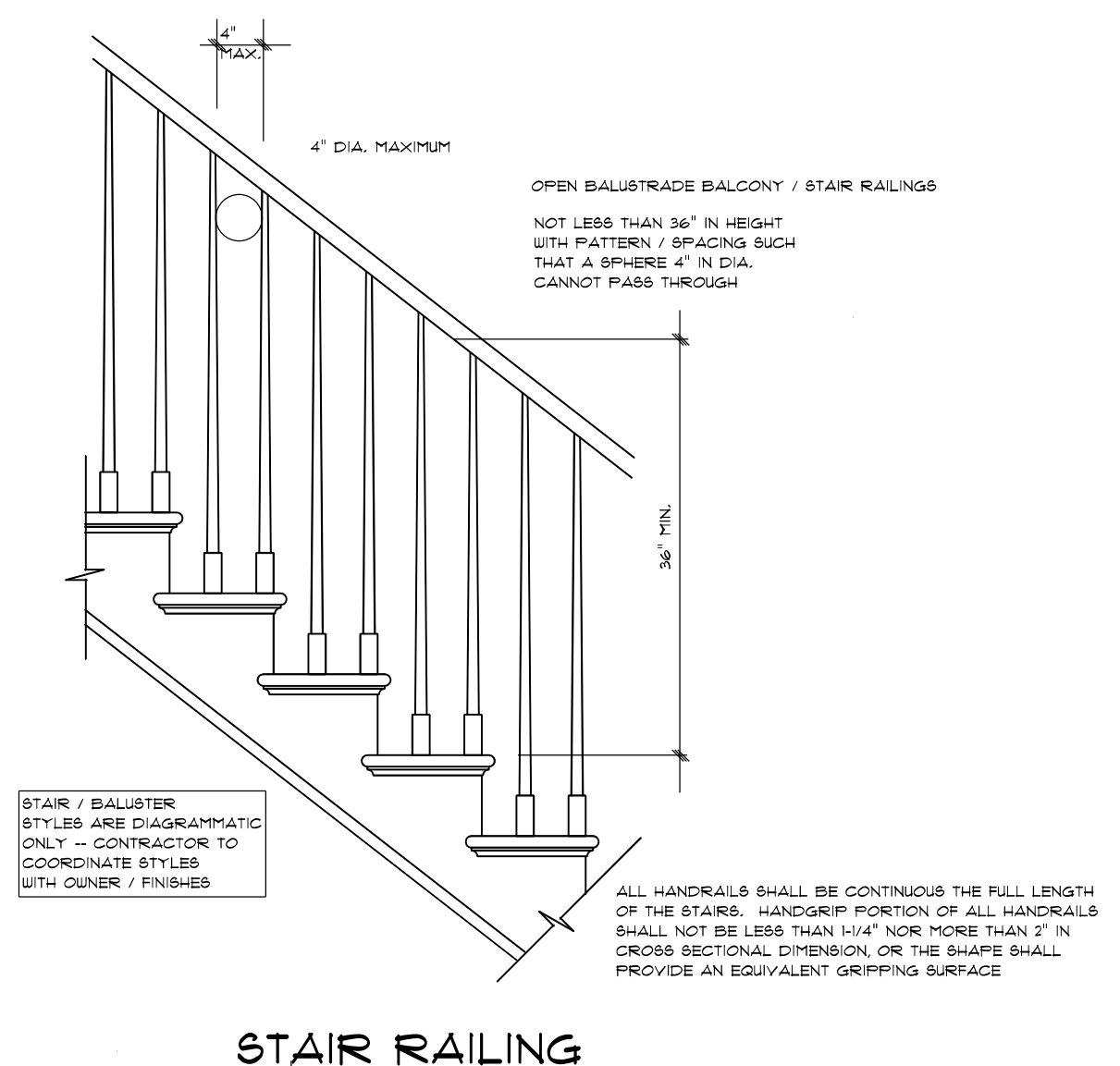

**STAIR RAILING**

**ROOF NOTES:**

TRUSSES, BRACINGS, BRIDGING AND CONNECTORS ARE TO BE DESIGNED BY THE TRUSS MANUFACTURER.

IDENTIFY LUMBER BY OFFICIAL GRADE MARKINGS.

DO NOT CUT OR REMOVE CHORDS OR OTHER TRUSS MEMBERS. DO NOT NOTCH OR DRILL TRUSS MEMBERS.

WHERE PRE-ENGINEERED ROOF TRUSSES ARE USED, TRUSS MANUFACTURER SHALL PROVIDE SHOP DRAWINGS, WHICH BEAR SEAL OF A N. C. REGISTERED ENGINEER.

**TYPICAL 2x4 SIDING EXTERIOR WALL:**  
VINYL SIDING  
1/16" PLYWOOD SHEATHING  
2x4 STUDS @ 16" o.c.  
R13 BATT INSULATION  
1/2" DRYWALL  
TAPED & SANDED

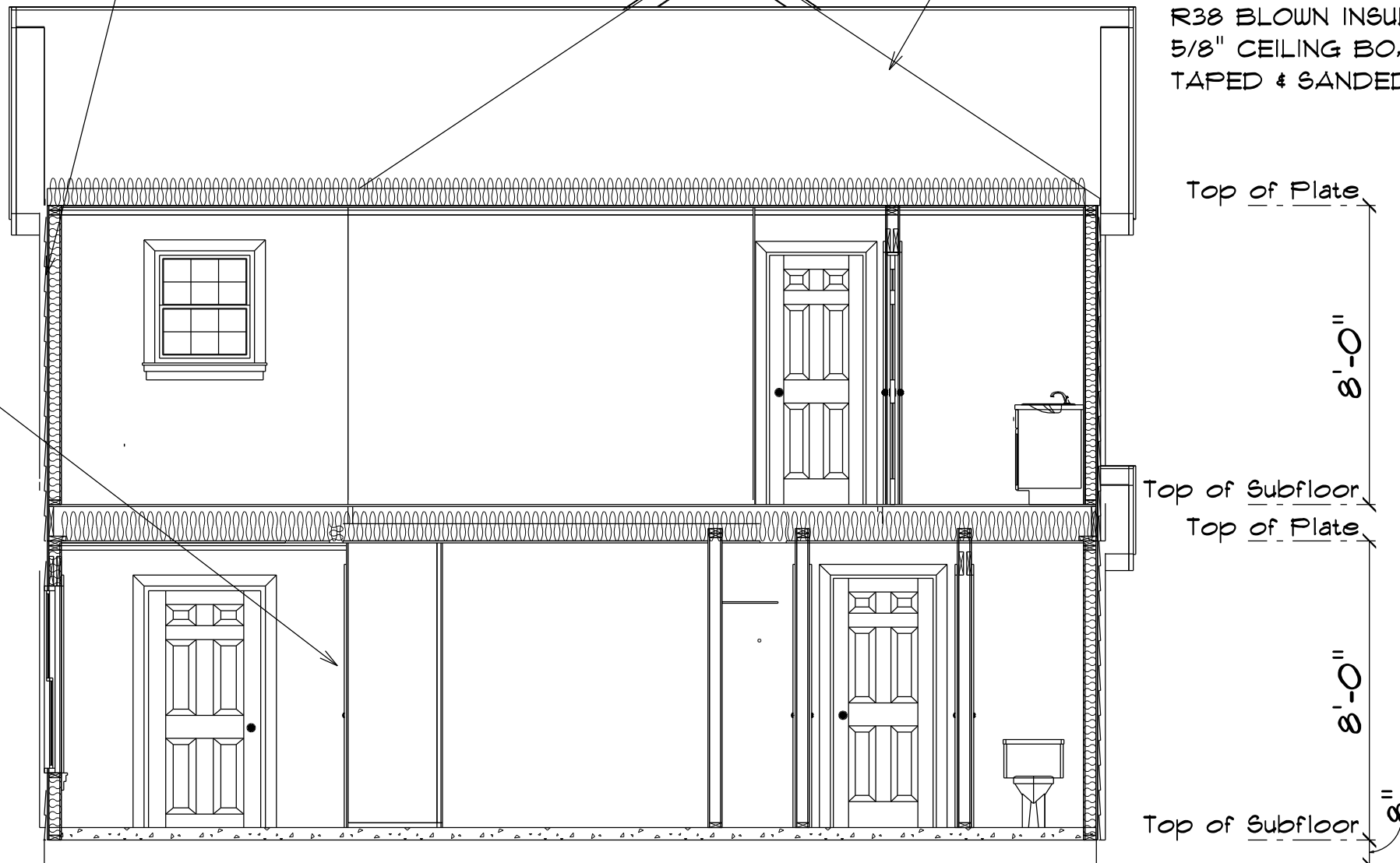

**TYPICAL 2x4 WALL:**  
1/2" DRYWALL  
TAPED & SANDED  
2x4 STUDS @ 16" o.c.  
1/2" DRYWALL  
TAPED & SANDED

**SECTION**  
SCALE: 1" = 1/4"

**TYPICAL TRUSS ROOF:**  
SHINGLES  
1/16" ROOFING PLYWOOD c/w  
4" CLIPS  
BLOCK & BRACE PER TRUSS MGR.  
PRE-ENGINEERED TRUSSES @ 24" o.c.  
2x4 TRUSS BRACING  
R38 BLOWN INSULATION  
5/8" CEILING BOARD  
TAPED & SANDED

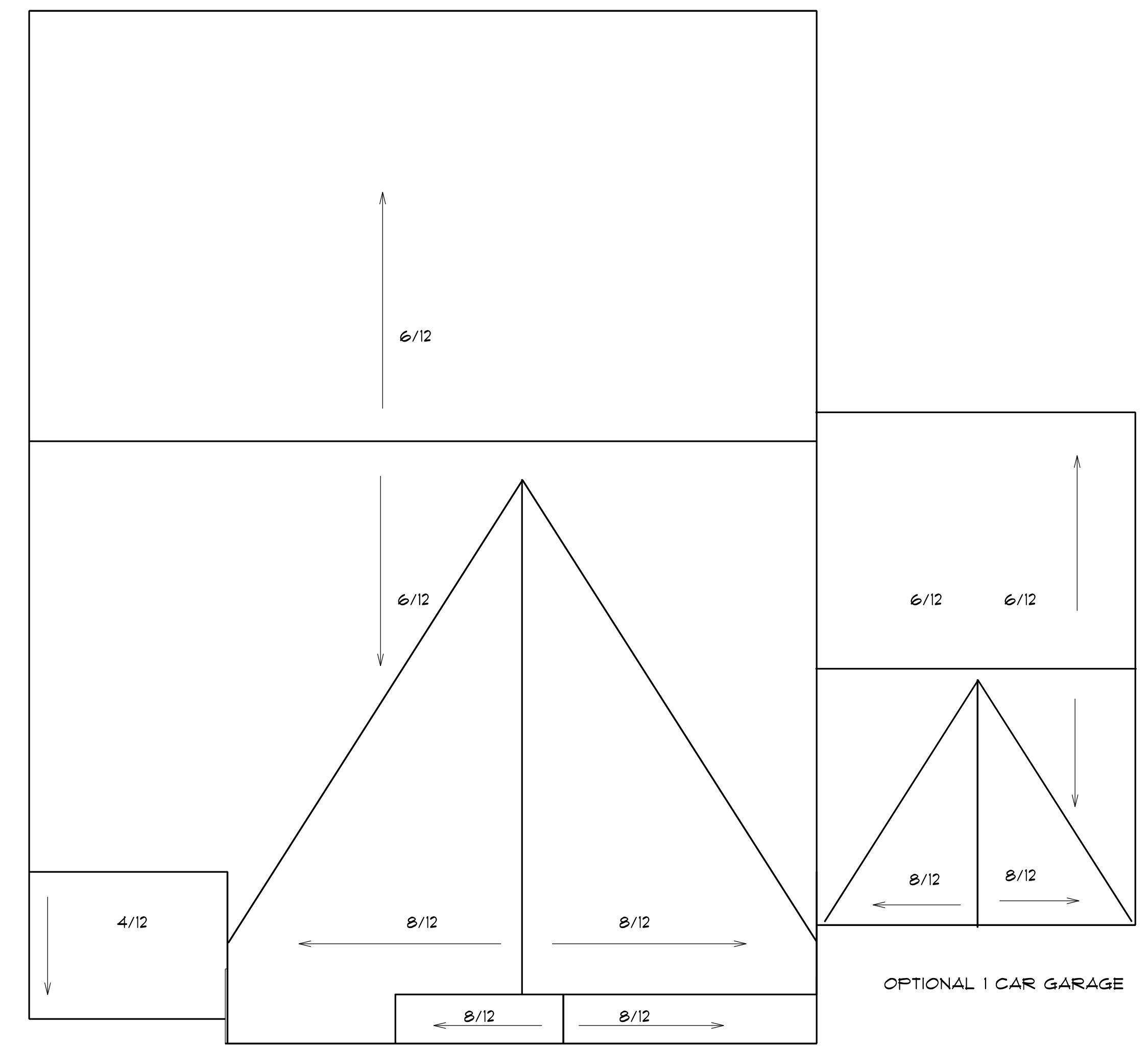

**ROOF PLAN**  
SCALE: 1" = 1/4"

6/12 PITCH MAIN ROOF  
8/12 PITCH FRONT GABLES  
4/12 PITCH SHED ROOFS  
12" OH ALL

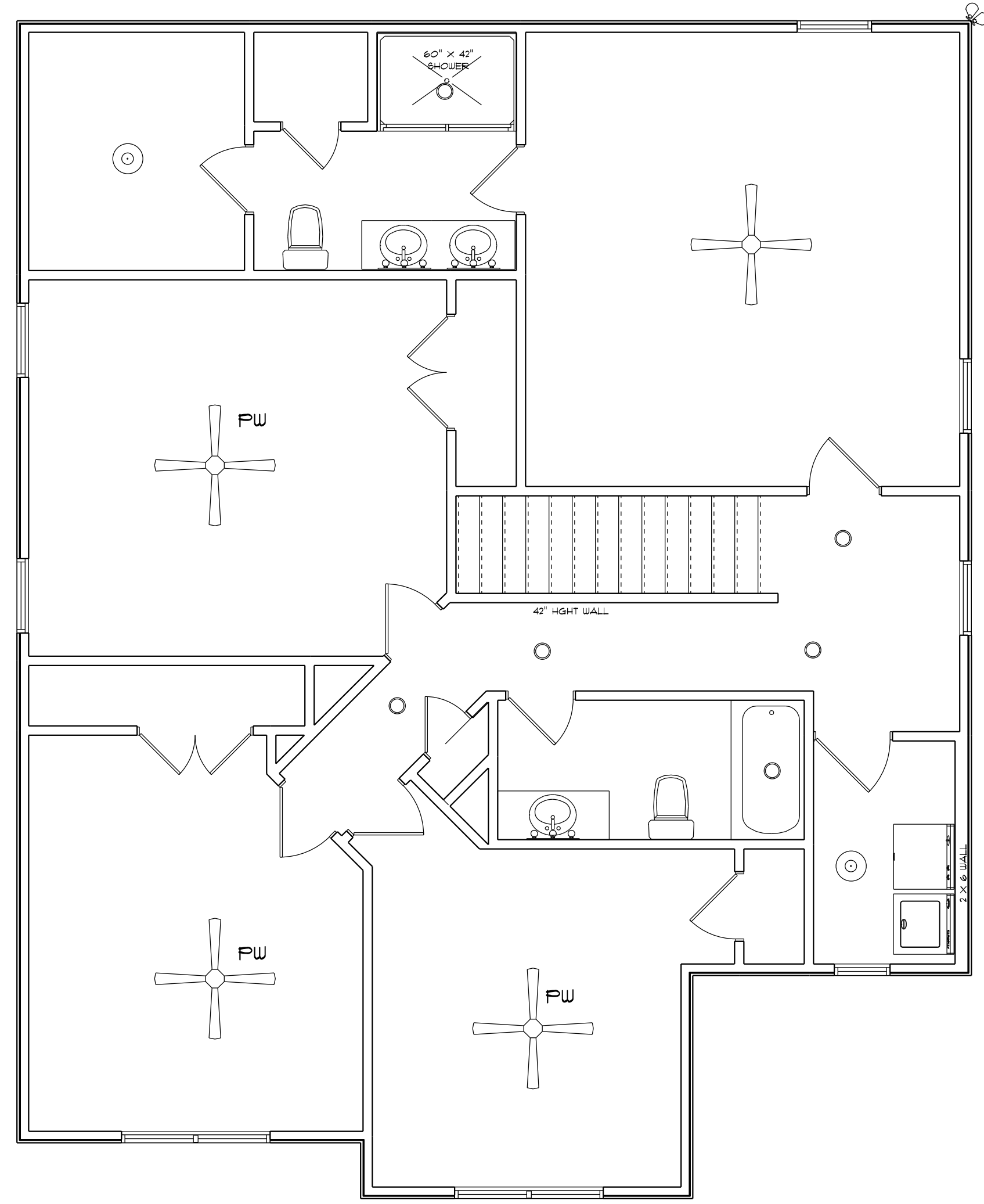

ELECTRICAL LEGEND		
SYMBOL	COUNT	ELECTRICAL
	1	ceiling fan
	6	7 inch led light
	2	10" led light
	1	flood light
	3	vanity light

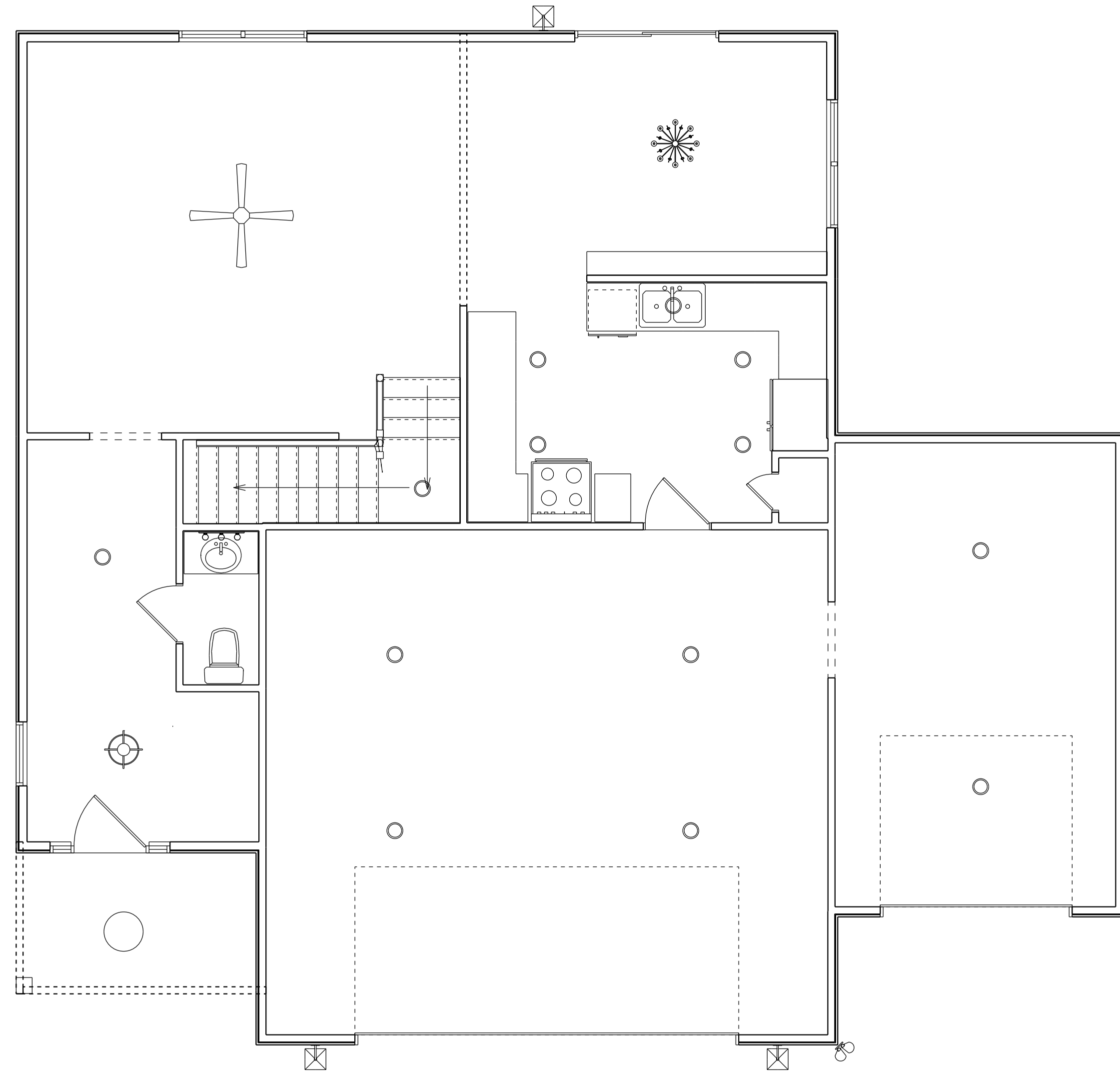

ELECTRICAL LEGEND		
SYMBOL	COUNT	ELECTRICAL
	1	ceiling fan
	13	7" led light
	1	dinning room light
	1	out door ceiling light
	1	foyer light
	3	coach light
	1	flood light
	1	vanity light

KITCHEN	SINK	5'-10" SIDE
		10'-3" BACK
MAIN		1'-2" SIDE
		17'-6" BACK
POWDER ROOM	VANITY	8'-4" SIDE
		13'-5" FRONT
	TOILET	8'-4" SIDE
		1'-11" FRONT

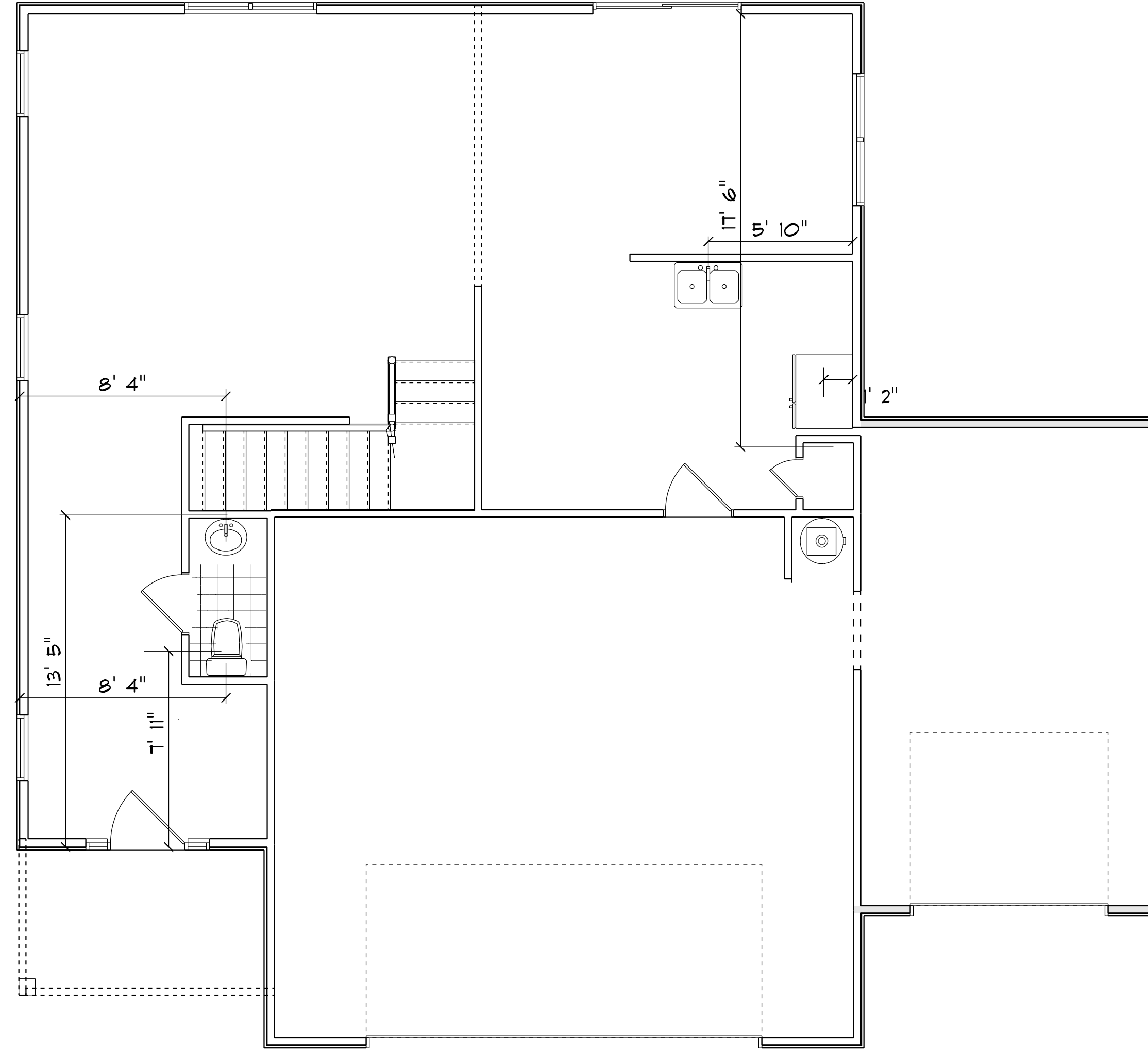

**1ST FLOOR PLAN**  
SCALE: 1" = 1/4"

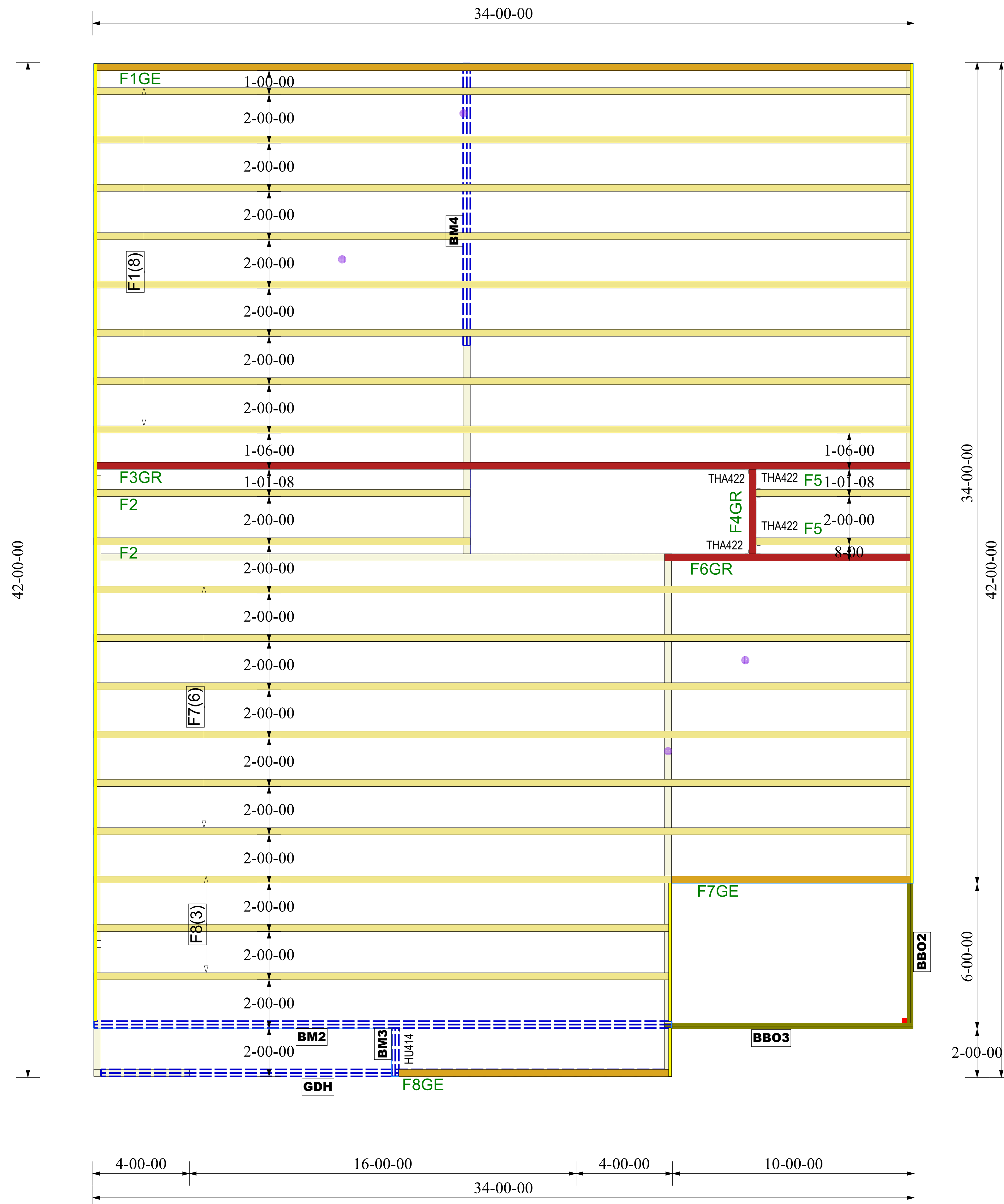

Products					
PlotID	Length	Product	Piles	Net Qty	Fab Type
GDH	24-00-00	2.0 RigidLam DF LVL 1-3/4 x 11-7/8	2	2	FF
BM4	12-00-00	2.0 RigidLam DF LVL 1-3/4 x 11-7/8	2	2	FF
BM2	24-00-00	2.0 RigidLam DF LVL 1-3/4 x 16	2	2	FF
BM3	2-00-00	2.0 RigidLam DF LVL 1-3/4 x 16	2	2	FF

Connector Summary		
Qty	Manuf	Product
1	Simpson	HU414

Truss Connector Total List		
Manuf	Product	Qty
Simpson	THA422	4

# FLOOR TRUSS FRAMING

DRAWING SCALE : NTS



LAMCO  
JEFFERSON  
FLOOR TRUSS PLACEMENT PLAN

REVISIONS	
DATE	BY
12/31/20	MF

PROJECT NUMBER  
XXXXXXXXX  
SHEET NUMBER

1 / 1



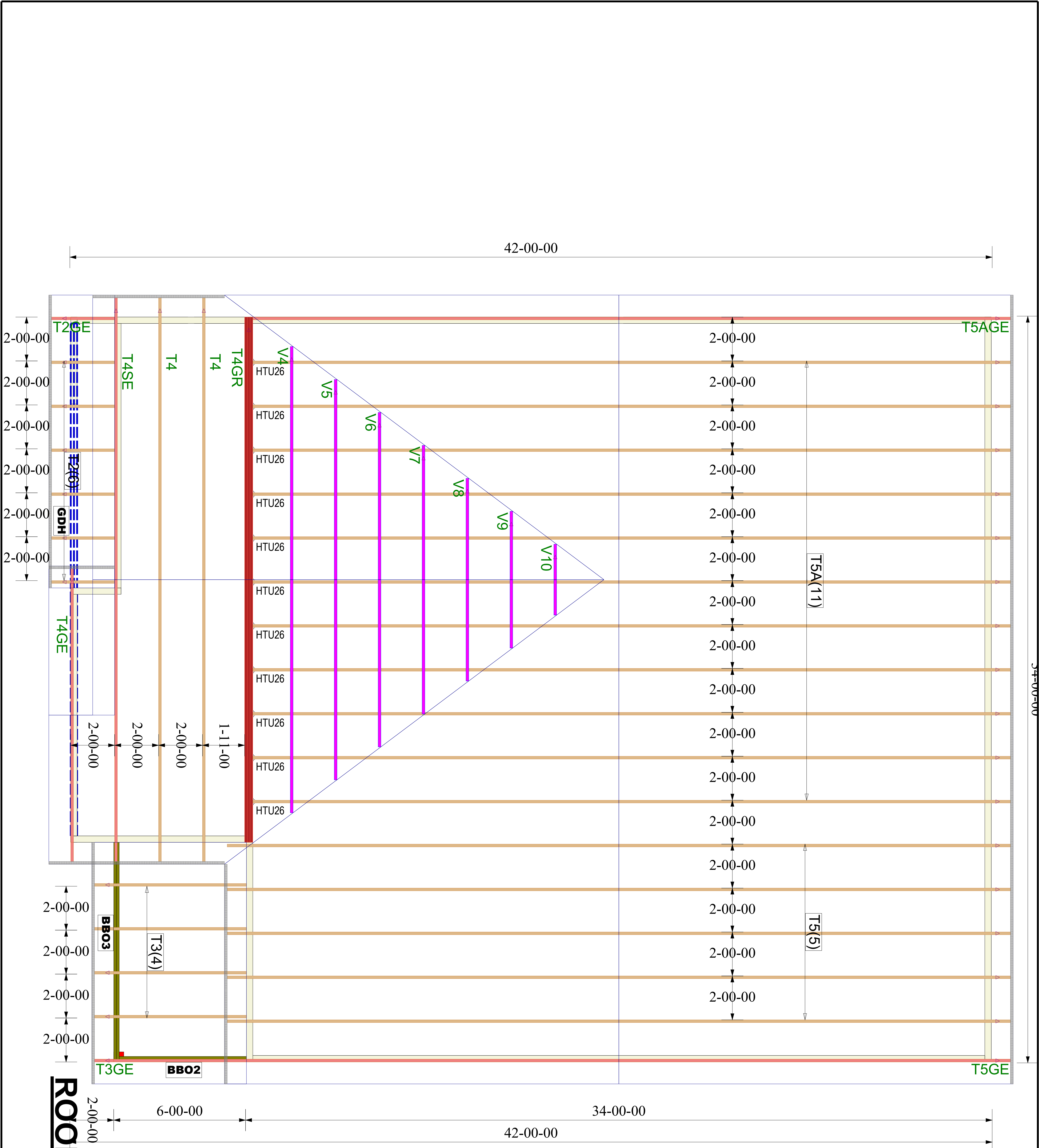

**ROOF TRUSS FRAMING**  
DRAWING SCALE : NTS

Truss Connector Total List			
Manuf	Product	Qty	
Simpson	HTU26	11	
Simpson	One H2.5A	47	

PROJECT NUMBER	XXXXXXXX
SHEET NUMBER	1 / 1

REVISIONS	
DATE	BY
12/31/20	MF

LAMCO
JEFFERSON
<b>ROOF TRUSS PLACEMENT PLAN</b>

