

PLOT PLAN FOR  
**MATTAMY HOMES**  
 ??? HARFORD LANE  
 LOT 84, PROVIDENCE CREEK PHASE 2  
 HECTORS CREEK AND BLACK CREEK TOWNSHIP, HARNETT COUNTY, NORTH CAROLINA

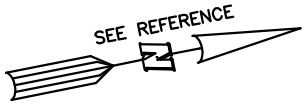

(93)

(94)

(85)

- LEGEND**
- AIR CONDITIONER
  - BACK OF CURB
  - BACK FLOW PREVENTER
  - CLEANOUT
  - CURB INLET
  - DRILL HOLE SET
  - EXISTING CONCRETE MONUMENT
  - EXISTING DRILL HOLE
  - EXISTING IRON STAKE
  - EXISTING IRON PIPE
  - ELECTRIC METER
  - EXISTING PK NAIL
  - ELECTRIC STUB
  - FLARED END SECTION
  - FIRE HYDRANT
  - FIBER OPTIC PEDESTAL
  - GAS METER
  - GUY
  - INVERT
  - IRON PIPE SET
  - IRON ROD SET
  - LIGHT POLE
  - MAGNETIC NAIL SET
  - MANHOLE SANITARY SEWER
  - MANHOLE STORM SEWER
  - OVERHEAD WIRES
  - PK NAIL SET
  - POINT NOT SET
  - RAIL ROAD SPIKE
  - TELEPHONE PEDESTAL
  - TRANSFORMER
  - CABLE TV PEDESTAL
  - UTILITY POLE
  - WATER METER
  - WATER VALVE
  - YARD INLET
  - FIELD MEASUREMENT

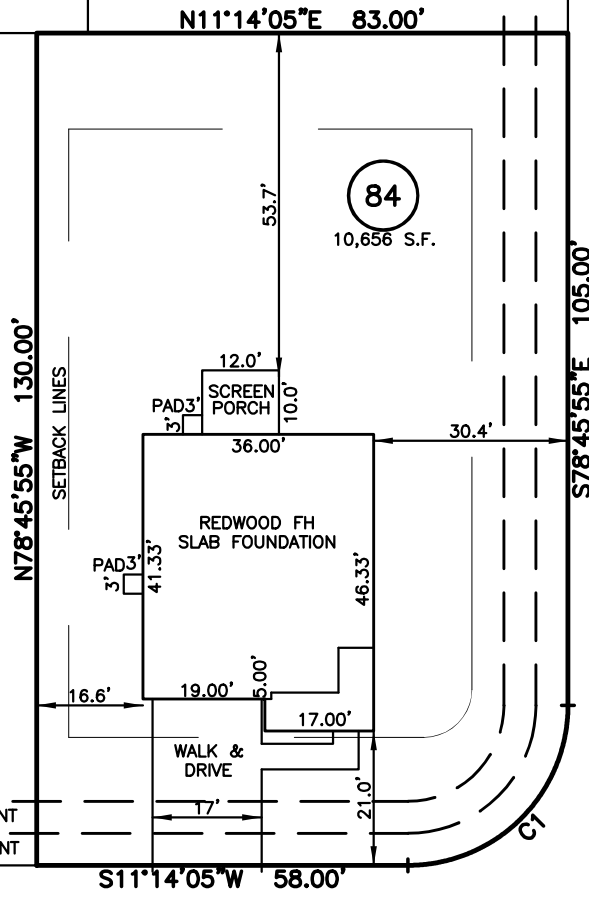

WINDSWEPT WAY  
50' PUBLIC R/W

HARTFORD LANE  
50' PUBLIC R/W

**SETBACK INFO**

FRONT: \_\_\_\_\_ 20'  
 REAR: \_\_\_\_\_ 15'  
 SIDES: \_\_\_\_\_ 5'  
 CORNER SIDE: \_\_\_\_\_ 15'

CURVE	RADIUS	ARC LENGTH	CHORD LENGTH	CHORD BEARING	DELTA ANGLE
C1	25.00'	39.27'	35.36'	S33°45'55"E	90°00'00"

**REFERENCES:**

BM 2022 PGS 19-23

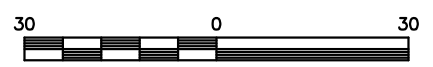

SCALE: 1" = 30'

**NOTES**

1. THIS SURVEY SUBJECT TO ANY FACTS THAT MAY BE DISCLOSED BY A FULL AND ACCURATE TITLE SEARCH.
2. THIS MAP MAY NOT BE A CERTIFIED SURVEY AND HAS NOT BEEN REVIEWED BY A LOCAL GOVERNMENT AGENCY FOR COMPLIANCE WITH ANY APPLICABLE LAND DEVELOPMENT REGULATIONS AND HAS NOT BEEN REVIEWED FOR COMPLIANCE WITH RECORDING REQUIREMENTS FOR PLATS.

PLOT PLAN  
 PRELIMINARY PLAT- NOT FOR RECORDATION,  
 CONVEYANCE OR SALES

DATE: MARCH 17, 2022

**RWK, PA**  
 engineering ~ surveying  
 Corporate License: C-1771  
 101 W. Main St., Suite 202  
 Garner, NC 27529  
 Phone (919) 779-4854  
 Fax (919) 779-4056

REV CODE: 1.FLIP, 2.PLAN, 3.ROTATE, 4.MOVE, 5.SS  
 6.SEVERAL OF ABOVE, 7.LAND FEATURE, 8. OTHER

F.B. \_\_\_\_\_