

Connector Information					Nail Information	
Sym	Product	Manuf	Qty	Supported Member	Header	Truss
■	JUS24	USP	7	NA	10d/3"	10d/3"

▲ = Denotes Left End of Truss  
(Reference Engineered Truss Drawing)

### Truss Placement Plan SCALE: NTS

**All Truss Reactions are Less than 3,000 lbs. Unless Noted Otherwise.**

○ -- Denotes Reaction Greater than 3,000 lbs. Reaction / # of Studs

REACTION (UP TO 15000#)	SPACING	REACTION (UP TO 15000#)	SPACING
1700	1	2550	1
3400	2	5100	2
5100	3	7650	3
6800	4	10200	4
8500	5	12750	5
10200	6	15300	6
11900	7		
13600	8		
15300	9		

BUILDER	Weaver Development Co. Inc.	CITY / CO.	Spring Lake / Harnett
JOB NAME	Lot 2 McPhail Farm	ADDRESS	Hayes Rd.
PLAN	Magnolia II "C"	MODEL	Roof
SEAL DATE	Seal Date	DATE REV.	/ /
QUOTE #	B0422-1802	DRAWN BY	Christine Shivy
JOB #	J0422-1802	SALES REP.	Lenny Norris

THIS IS A TRUSS PLACEMENT DIAGRAM ONLY. These trusses are designed as individual building components to be incorporated into the building design at the specification of the building designer. See individual design sheets for each truss design identified on the placement drawing. The building designer is responsible for temporary and permanent bracing of the roof and floor system and for the overall structure. The design of the truss support structure including headers, beams, walls, and columns is the responsibility of the building designer. For general guidance regarding bracing, consult BCSH-B1 and BCSH-B3 provided with the truss delivery package or online @ sbcindustry.com

Bearing reactions less than or equal to 3000# are deemed to comply with the prescriptive Code requirements. The contractor shall refer to the attached Tables (derived from the prescriptive Code requirements) to determine the minimum foundation size and number of wood studs required to support reactions greater than 3000# but not greater than 15000#. A registered design professional shall be retained to design the support system for any reaction that exceeds those specified in the attached Tables. A registered design professional shall be retained to design the support system for all reactions that exceed 15000#.

Signature: Christine Shivy  
Christine Shivy

**ROOF & FLOOR TRUSSES & BEAMS**

Reilly Road Industrial Park  
Fayetteville, N.C. 28309  
Phone: (910) 864-8787  
Fax: (910) 864-4444

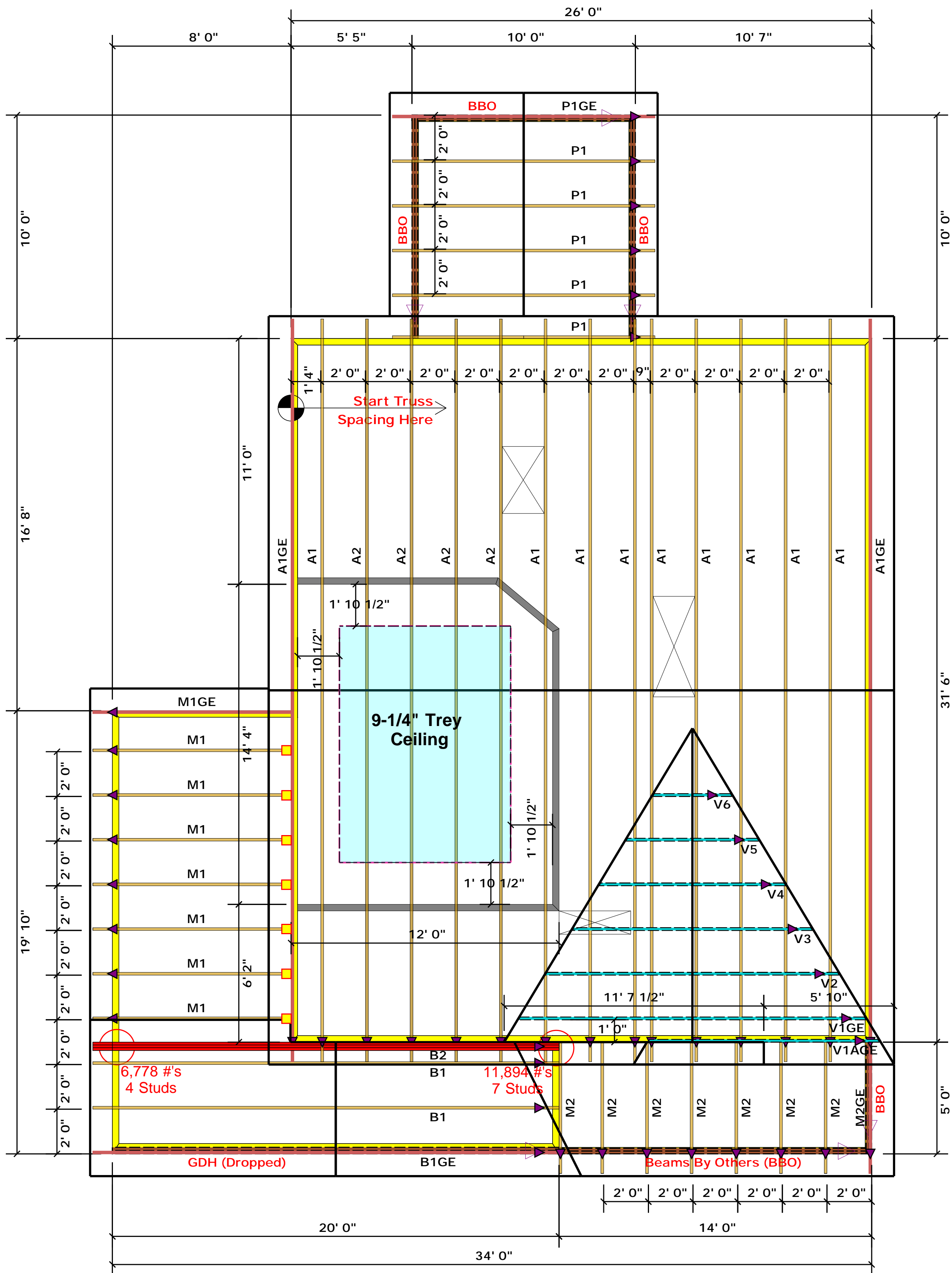

Connector Information					Nail Information	
Sym	Product	Manuf	Qty	Supported Member	Header	Truss
■	JUS24	USP	7	NA	10d/3"	10d/3"

▲ = Denotes Left End of Truss  
(Reference Engineered Truss Drawing)

### Truss Placement Plan SCALE: NTS

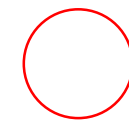

-- Denotes Reaction Greater than 3,000 lbs.  
Reaction / # of Studs

All Truss Reactions are Less than 3,000 lbs. Unless Noted Otherwise.

#### LOAD CHART FOR JACK STUDS

REACTION (LBS)	SPACING (IN)	NO. OF STUDS
1700	1	2560
3400	2	5100
5100	3	7650
6800	4	10200
8500	5	12750
10200	6	15300
11900	7	
13600	8	
15300	9	

BUILDER	Weaver Development Co. Inc.
JOB NAME	Lot 2 McPhail Farm
PLAN	Magnolia II "C"
SEAL DATE	Seal Date
QUOTE #	B0422-1802
JOB #	J0422-1802

CITY / CO.	Spring Lake / Harnett
ADDRESS	Hayes Rd.
MODEL	Roof
DATE REV.	/ /
DRAWN BY	Christine Shivy
SALES REP.	Lenny Norris

THIS IS A TRUSS PLACEMENT DIAGRAM ONLY. These trusses are designed as individual building components to be incorporated into the building design at the specification of the building designer. See individual design sheets for each truss design identified on the placement drawing. The building designer is responsible for temporary and permanent bracing of the roof and floor system and for the overall structure. The design of the truss support structure including headers, beams, walls, and columns is the responsibility of the building designer. For general guidance regarding bracing, consult BCSH-B1 and BCSH-B3 provided with the truss delivery package or online @ sbcindustry.com

Bearing reactions less than or equal to 3000# are deemed to comply with the prescriptive Code requirements. The contractor shall refer to the attached Tables (derived from the prescriptive Code requirements) to determine the minimum foundation size and number of wood studs required to support reactions greater than 3000# but not greater than 15000#. A registered design professional shall be retained to design the support system for any reaction that exceeds those specified in the attached Tables. A registered design professional shall be retained to design the support system for all reactions that exceed 15000#.

Signature: Christine Shivy  
Christine Shivy

**ROOF & FLOOR TRUSSES & BEAMS**  
Reilly Road Industrial Park  
Fayetteville, N.C. 28309  
Phone: (910) 864-8787  
Fax: (910) 864-4444