

**SOIL/SITE EVALUATION  
 for ON-SITE WASTEWATER SYSTEM**

Owner: - Applicant: GLENNWOOD BLDG  
 Address: 773 TYLER DRIVE Date Evaluated: 04/22/2022  
 Proposed Facility: Design Flow (.1949):  
 Location of Site: 302 SFD Property Recorded: 360680  
 Water Supply:  Public  Individual  Well  Spring  Other  
 Evaluation Method:  Auger Boring  Pit  Cut  
 Type of Wastewater:  Sewage  Industrial Process  Mixed

P R O F I L E #	.1940 Landscape Position/ Slope %	Horizon Depth (In.)	SOIL MORPHOLOGY .1941		OTHER PROFILE FACTORS				Profile Class & LTAR
			.1941 Structure/ Texture	.1941 Consistence Mineralogy	.1942 Soil Wetness/ Color	.1943 Soil Depth (IN.)	.1956 Sapro Class	.1944 Restr Horiz	
1	L 6%	0-12	CL LS	VFL MSMP					
		12-34	OL CLAY	FI SP					U/PS
		34+	PAVEMENT MAT.	-		34			0.3
2,4	L 6%	0-12	CL LS	VFL MSMP					
		12-38	OL CLAY	FI SP					PS
		38+	PAVEMENT MAT.	-		38			0.3
3	L 6%	0-12	CL LS	VFL MSMP					PS
		12-42	OL CLAY	FI SP		42			0.3

Description	Initial System	Repair System	Other Factors (.1946):
Available Space (.1945)	<input checked="" type="checkbox"/>	<input checked="" type="checkbox"/>	Site Classification (.1948): PROVISIONALLY SUITABLE
System Type(s)	25% RES	25% RES	Evaluated By: ANDREW CURRAN, RES
Site LTAR	0.3	0.3	Others Present:

COMMENTS: \_\_\_\_\_

LANDSCAPE POSITIONS	GROUP	TEXTURES	.1955 LTAR	CONSISTENCE MOIST	WET
R-RIDGE	I	S-SAND	1.2 - 0.8	VFR-VERY FRIABLE FR-FRIABLE	NS-NON-STICKY SS-SLIGHTLY STICKY
S-SHOULDER SLOPE		LS-LOAMY SAND			
L-LINEAR SLOPE	II	SL-SANDY LOAM	0.8 - 0.6	FI-FIRM VFI-VERY FIRM EFI-EXTREMELY FIRM	S-STICKY VS-VERY STICKY NP-NON-PLASTIC SP-SLIGHTLY STICKY
FS-FOOT SLOPE		L-LOAM			
N-NOSE SLOPE	III	SI-SILT	0.6 - 0.3		P-PLASTIC VP-VERY PLASTIC
H-HEAD SLOPE		SIL-SILT LOAM			
CC-CONCLAVE SLOPE		CL-CLAY LOAM			
CV-CONVEX SLOPE		SCL-SANDY CLAY LOAM			
T-TERRACE	IV	SIC-SILTY CLAY	0.4 - 0.1		
FP-FLOOD PLAN		C-CLAY SC-SANDY CLAY			

- |                       |                    |
|-----------------------|--------------------|
| STRUCTURE             | MINERALOGY         |
| SG-SINGLE GRAIN       | SLIGHTLY EXPANSIVE |
| M-MASSIVE             |                    |
| CR-CRUMB              | EXPANSIVE          |
| GR-GRANULAR           |                    |
| SBK-SUBANGULAR BLOCKY |                    |
| ABK-ANGULAR BLOCKY    |                    |
| PL-PLATY              |                    |
| PR-PRISMATIC          |                    |

Show profile locations and other site features (dimensions, references or benchmark, and North)

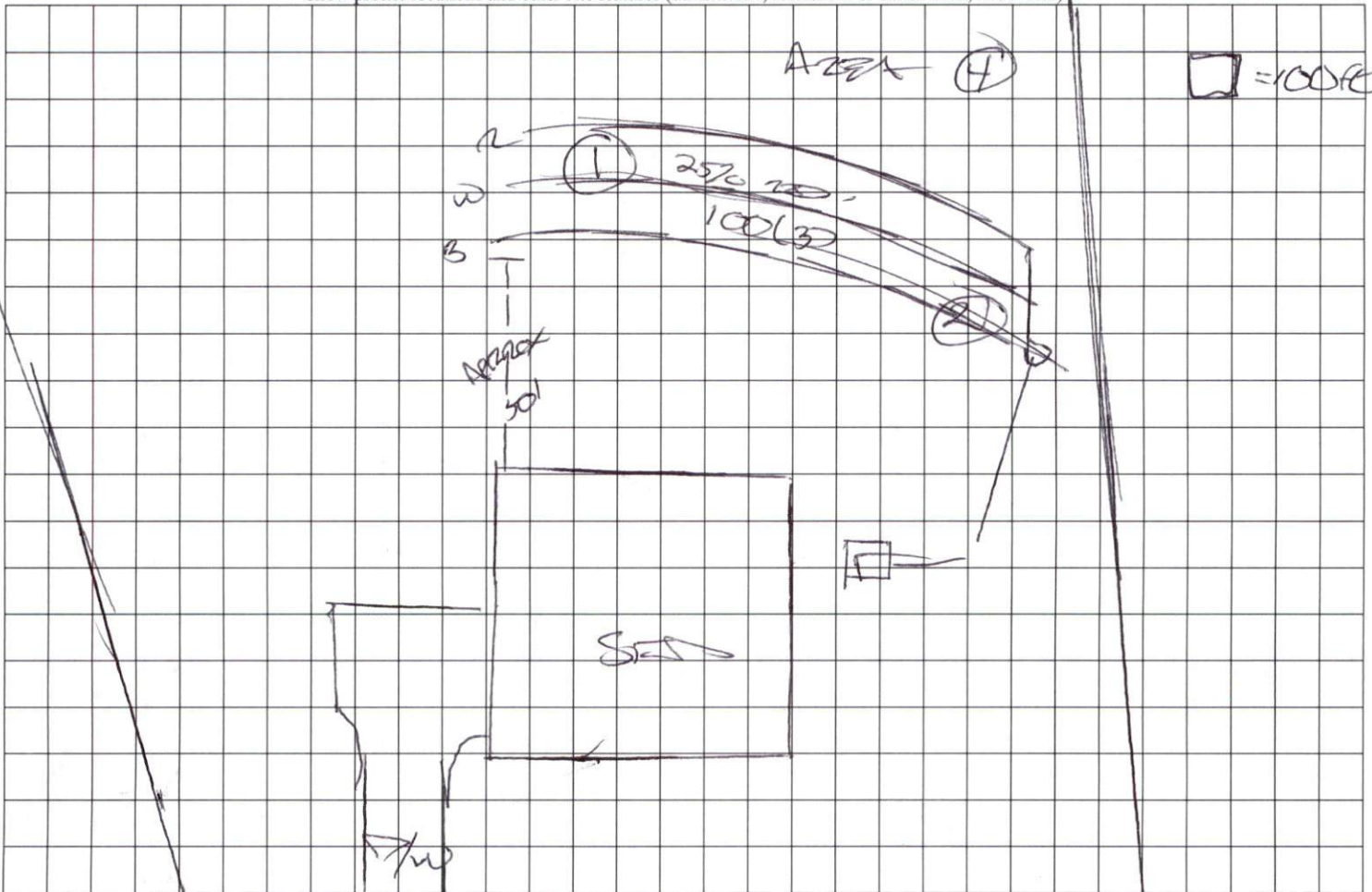

TYLER DEWAR LND.