

| PlotID | Length | Product | Plies | Net Qty |
|--------|--------|----------------------------------|-------|---------|
| FJ-1 | 30' 0" | 11-7/8" LPI 20Plus | 1 | 1 |
| FJ-2 | 24' 0" | 11-7/8" LPI 20Plus | 1 | 19 |
| FJ-3-2 | 24' 0" | 11-7/8" LPI 20Plus | 2 | 2 |
| FJ-4 | 20' 0" | 11-7/8" LPI 20Plus | 1 | 10 |
| FJ-5 | 16' 0" | 11-7/8" LPI 20Plus | 1 | 14 |
| FJ-6 | 14' 0" | 11-7/8" LPI 20Plus | 1 | 2 |
| FJ-7 | 12' 0" | 11-7/8" LPI 20Plus | 1 | 9 |
| FJ-8 | 10' 0" | 11-7/8" LPI 20Plus | 1 | 2 |
| FJ-9 | 6' 0" | 11-7/8" LPI 20Plus | 1 | 8 |
| FB1-2 | 26' 0" | 1 3/4" x 11 7/8" (2.0E 3100) LVL | 2 | 2 |
| FB2-2 | 12' 0" | 1 3/4" x 11 7/8" (2.0E 3100) LVL | 2 | 2 |
| FB3-2 | 6' 0" | 1 3/4" x 11 7/8" (2.0E 3100) LVL | 2 | 2 |
| DB1-3 | 26' 0" | 1 3/4" x 14" (2.0E 3100) LVL | 3 | 3 |
| DB2-3 | 24' 0" | 1 3/4" x 14" (2.0E 3100) LVL | 3 | 3 |
| DB3-3 | 22' 0" | 1 3/4" x 14" (2.0E 3100) LVL | 3 | 3 |
| DB4-3 | 20' 0" | 1 3/4" x 14" (2.0E 3100) LVL | 3 | 3 |
| DB5-3 | 16' 0" | 1 3/4" x 14" (2.0E 3100) LVL | 3 | 6 |
| DB6-3 | 12' 0" | 1 3/4" x 14" (2.0E 3100) LVL | 3 | 3 |
| Rim1 | 12' 0" | 1-1/8X11-7/8 LP-OSB Plus | 1 | 17 |
| Bk1 | 2' 0" | 1-3/4X11-7/8 LP-LVL 2900Fb-2.0E | 2 | 2 |
| Bk2 | 52' 0" | 11-7/8" LPI 20Plus | 1 | 1 |

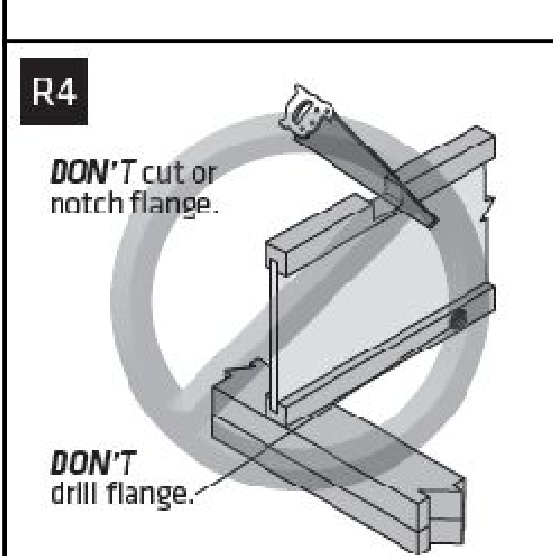
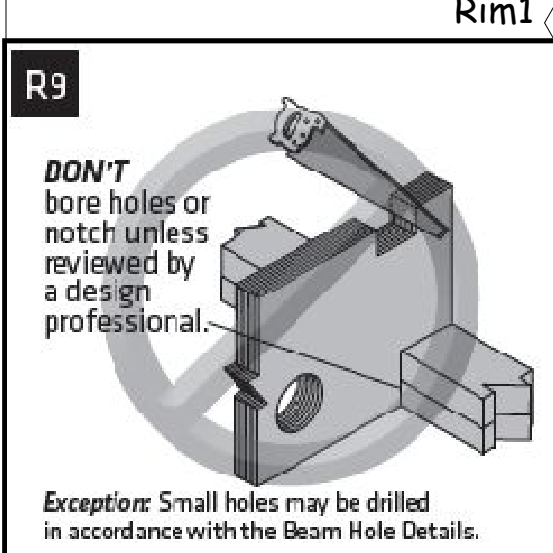

Builders FirstSource
www.bfs.com

LP

7601 BOEING DRIVE
GREENSBORO, NC 27409
V (336) 884-5454

4575 HAMPTON ROAD
CLEMMONS, NC 27409
V (336) 712-9910

1135 ROBESON STREET
FAYETTEVILLE, NC 28305
V (910) 485-1111

3189 NC HIGHWAY 5
ABERDEEN NC 28315
V (910) 944-2516

This layout and associated materials list has been prepared based on project plans and/or information provided to Builders FirstSource (BFS). It remains the responsibility of the builder, architect, designer, or other responsible persons to review this information to assure that it is appropriate, accurate, complete and complies with applicable building codes.

- GENERAL NOTES:**
- 1.) READ THE INSTALLATION GUIDE BEFORE FRAMING.
 - 2.) ALL WALLS SHOWN ARE LOAD BEARING UNLESS NOTED OTHERWISE. WALLS NOT SHOWN ARE CONSIDERED NON-LOAD BEARING.
 - 3.) UNLESS STATED OTHERWISE ALL CEILING & ROOF LOADS BRACE DIRECTLY TO LOAD BEARING WALLS SUPPORTED BY FOUNDATION.
 - 4.) CONTACT BUILDERS FIRSTSOURCE BEFORE MAKING ANY ALTERATIONS OR ADJUSTMENTS...FAILURE TO DO SO MAY RESULT IN COSTLY REPAIRS.

GROFF
NESTER

1ST FLOOR PLACEMENT PLAN

Builders FirstSource, Central Carolina Markets

DRAWN BY: Vernon Schmidt | DATE: 5/13/2022 | JOB NUMBER: 3174778

SCALE: NTS

MINIMUM DESIGN DATA

LIVE LOAD 40 PSF
DEAD LOAD 10 PSF

TOTAL LOAD 50 PSF

DOL = 100%

DEFLECTION CRITERIA
L/480 (MINIMUM)

ARCHITECTURAL PLAN DATE
XX-XX-XX

REVISED ARCH. PLAN DATE
XX-XX-XX

3174778

Sheet
1 of 2

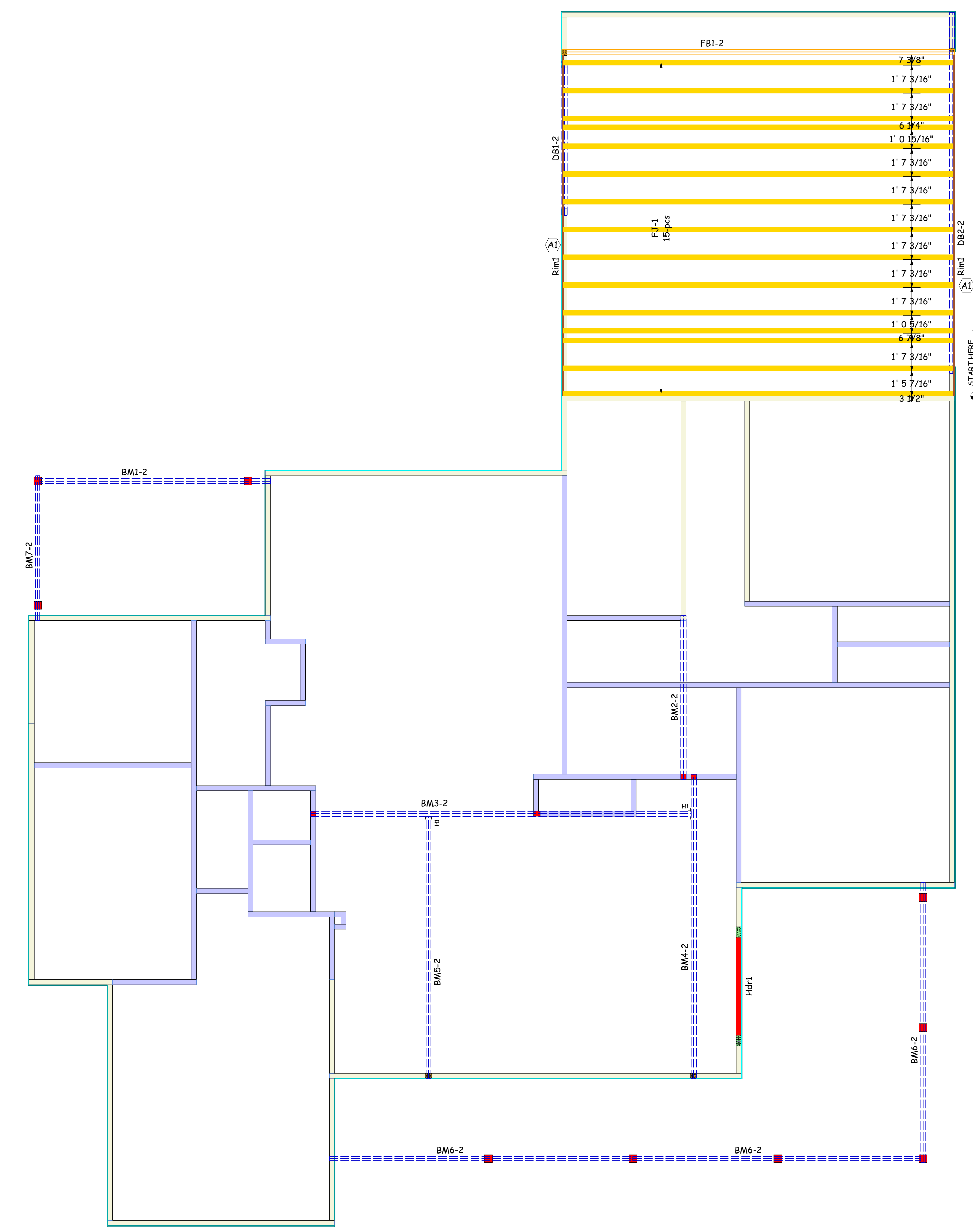
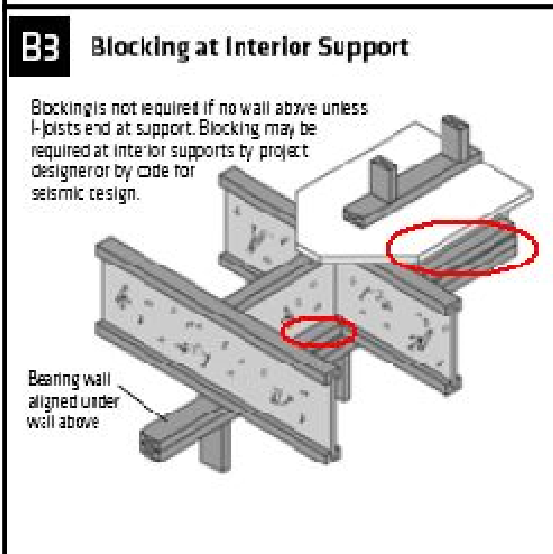
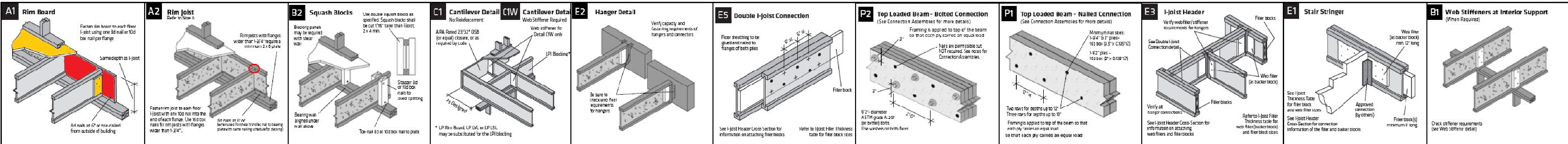

| Products | | | | |
|----------|--------|-------------------------------------|-------|---------|
| PlotID | Length | Product | Plies | Net Qty |
| FJ-1 | 24' 0" | 16" LPI 42Plus | 1 | 15 |
| FBI-2 | 24' 0" | 1-3/4" x 16" VERSA-LAM® 2.0 3100 SP | 2 | 2 |
| BM1-2 | 14' 0" | 1 3/4" x 9 1/4" (2.0E 3100) LVL | 2 | 2 |
| BM2-2 | 10' 0" | 1 3/4" x 11 7/8" (2.0E 3100) LVL | 2 | 2 |
| DB1-2 | 10' 0" | 1 3/4" x 11 7/8" (2.0E 3100) LVL | 2 | 2 |
| BM3-2 | 22' 0" | 1 3/4" x 16" (2.0E 3100) LVL | 2 | 2 |
| DB2-2 | 22' 0" | 1 3/4" x 16" (2.0E 3100) LVL | 2 | 2 |
| BM4-2 | 18' 0" | 1 3/4" x 16" (2.0E 3100) LVL | 2 | 2 |
| BM5-2 | 16' 0" | 1 3/4" x 16" (2.0E 3100) LVL | 2 | 2 |
| BM6-2 | 18' 0" | 2x10 SP No.2 | 2 | 6 |
| BM7-2 | 10' 0" | 2x10 SP No.2 | 2 | 2 |
| Rim1 | 12' 0" | 1-1/8x16 LP-OSB Plus | 1 | 4 |

| Wall Framing | | | | |
|--------------|--------|--------------|-------|---------|
| PlotID | Length | Product | Plies | Net Qty |
| Hdr1 | 8' 0" | 2x10 SP No.2 | 2 | 2 |

| Accessories | | | | |
|---------------------------------|--------|---------|-------|---------|
| PlotID | Length | Product | Plies | Net Qty |
| Web Stiffeners (16" LPI 42Plus) | | | 1 | 2 |

| Hangers | | | |
|---------|-----|---------|---------|
| PlotID | Qty | Manuf | Product |
| H1 | 2 | Simpson | HGUS412 |

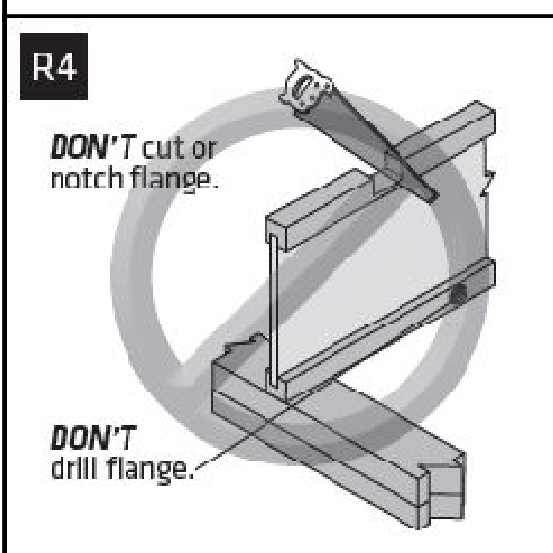
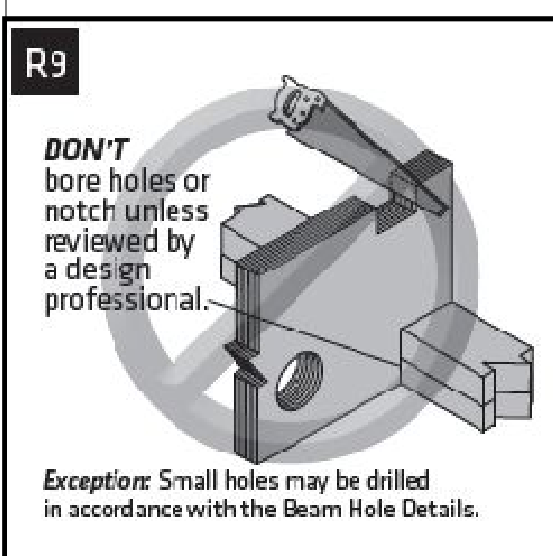

Builders FirstSource
www.bfs.com

LP

7601 BOEING DRIVE
GREENSBORO, NC 27409
V (336) 884-5454

4575 HAMPTON ROAD
CLEMMONS, NC 27409
V (336) 712-9910

1135 ROBESON STREET
FAYETTEVILLE, NC 28305
V (910) 485-1111

3189 NC HIGHWAY 5
ABERDEEN NC 28315
V (910) 944-2516

This layout and associated materials list has been prepared based on project plans and/or information provided to Builders FirstSource (BFS). It remains the responsibility of the builder, architect, designer, or other responsible persons to review this information to assure that it is appropriate, accurate, complete and complies with applicable building codes.

- GENERAL NOTES:**
- 1.) READ THE INSTALLATION GUIDE BEFORE FRAMING.
 - 2.) ALL WALLS SHOWN ARE LOAD BEARING UNLESS NOTED OTHERWISE. WALLS NOT SHOWN ARE CONSIDERED NON-LOAD BEARING.
 - 3.) UNLESS STATED OTHERWISE ALL CEILING & ROOF LOADS BRACE DIRECTLY TO LOAD BEARING WALLS SUPPORTED BY FOUNDATION.
 - 4.) CONTACT BUILDERS FIRSTSOURCE BEFORE MAKING ANY ALTERATIONS OR ADJUSTMENTS...FAILURE TO DO SO MAY RESULT IN COSTLY REPAIRS.

GROFF

NESTER

2ND FLOOR PLACEMENT PLAN

Builders FirstSource, Central Carolina Markets

DRAWN BY: Vernon Schmidt | DATE: 5/13/2022

SCALE: NTS | JOB NUMBER: 3174778

MINIMUM DESIGN DATA

LIVE LOAD 40 PSF
DEAD LOAD 10 PSF

TOTAL LOAD 50 PSF

DOL = 100%

DEFLECTION CRITERIA
L/480 (MINIMUM)

ARCHITECTURAL PLAN DATE
XX-XX-XX

REVISED ARCH. PLAN DATE
XX-XX-XX

3174778

Sheet
2 of 2