

# Harnett County Department of Public Health

## Improvement Permit

A building permit cannot be issued with only an Improvement Permit

ISSUED TO: Triple A Homes, Inc. PROPERTY LOCATION: 219 Blue Monarch Ln. (Christian Light Rd.)  
 SUBDIVISION Prince Place LOT # 31  
 NEW  REPAIR  EXPANSION  Site Improvements required prior to Construction Authorization Issuance:  
 Type of Structure: 46x54 sfd, 4 beds 4 baths  
 Proposed Wastewater System Type: 25% Reduction System  
 Projected Daily Flow: 480 GPD  
 Number of bedrooms: 4 Number of Occupants: 8 max  
 Basement  Yes  No  
 Pump Required:  Yes  No  May be required based on final location and elevations of facilities  
 Type of Water Supply:  Community  Public  Well Distance from well NA feet Permit valid for:  Five years  
 Permit conditions: \_\_\_\_\_  No expiration

Authorized State Agent:  Date: 04/26/2022 SEE ATTACHED SITE SKETCH  
 The issuance of this permit by the Health Department in no way guarantees the issuance of other permits. The permit holder is responsible for checking with appropriate governing bodies in meeting their requirements. This site is subject to revocation if the site plan, plat, or the intended use changes. The Improvement Permit shall not be affected by a change in ownership of the site. This permit is subject to compliance with the provisions of the Laws and Rules for Sewage Treatment and Disposal and to conditions of this permit.

## Construction Authorization

(Required for Building Permit)

The construction and installation requirements of Rules .1950, .1952, .1954, .1955, .1956, .1957, .1958, and .1959 are incorporated by references into this permit and shall be met. Systems shall be installed in accordance with the attached system layout.

ISSUED TO: Triple A Homes, Inc. PROPERTY LOCATION: 219 Blue Monarch Ln. (Christian Light R  
 SUBDIVISION Prince Place LOT # 31  
 Facility Type: 46x54 sfd, 4 beds 4 baths  New  Expansion  Repair  
 Basement?  Yes  No Basement Fixtures?  Yes  No  
 Type of Wastewater System\*\* 25% Reduction System (Initial) Wastewater Flow: 480 GPD  
 (See note below, if applicable ) Split 25% Red. / 50% Red. PPBP(Repair)  
**Installation Requirements/Conditions**  
 Septic Tank Size 1000 gallons Number of trenches 3  
 Pump Tank Size 1000 gallons Exact length of each trench 115 feet Trench Spacing: 9 Feet on Center  
 Trenches shall be installed on contour at a Soil Cover: 6 inches  
 Maximum Trench Depth of: 18 inches (Maximum soil cover shall not exceed  
 (Trench bottoms shall be level to +/-1/4" 36" above the trench bottom)  
 in all directions)  
 Pump Requirements: \_\_\_\_\_ ft. TDH vs. \_\_\_\_\_ GPM Aggregate Depth: NA inches below pipe  
 \_\_\_\_\_ inches above pipe  
 Conditions: Pump to Medium D-Box Equal Distribution Required NA inches total

**WATER LINES (INCLUDING IRRIGATION) MUST BE 10FT. FROM ANY PART OF SEPTIC SYSTEM OR REPAIR AREA.  
 NO UTILITIES ALLOWED IN INITIAL OR REPAIR DRAIN FIELD AREA.**

\*\*If applicable: I understand the system type specified is different from the type specified on the application. I accept the specifications of this permit.  
 Owner/Legal Representative Signature: \_\_\_\_\_ Date: \_\_\_\_\_

This Construction Authorization is subject to revocation if the site plan, plat, or the intended use changes. The Construction Authorization shall not be transferred when there is a change in ownership of the site. This Construction Authorization is subject to compliance with the provisions of the Laws and Rules for Sewage Treatment and Disposal and to the conditions of this permit. SEE ATTACHED SITE SKETCH

Authorized State Agent:  Date: 04/26/2022  
ANDREW WARREN Construction Authorization Expiration Date: 04/26/2027

Application # SFD2204-0026

## Harnett County Department of Public Health Site Sketch

Property Location: 219 Blue Monarch Ln. (Christian Light Rd. - SR 1412)

Issued To: Triple A Homes, Inc. Subdivision Prince Place Lot # 31

Authorized State Agent: *[Signature]* Date: 04/26/2022  
*ANDREW CORBIN*

\* PUMP TO MEDIUM D-BOX EQUAL DISTRIBUTION REQUIRED

\* PROPOSAL BY GROUND TRUTH SOIL CONSULTING, PLLC

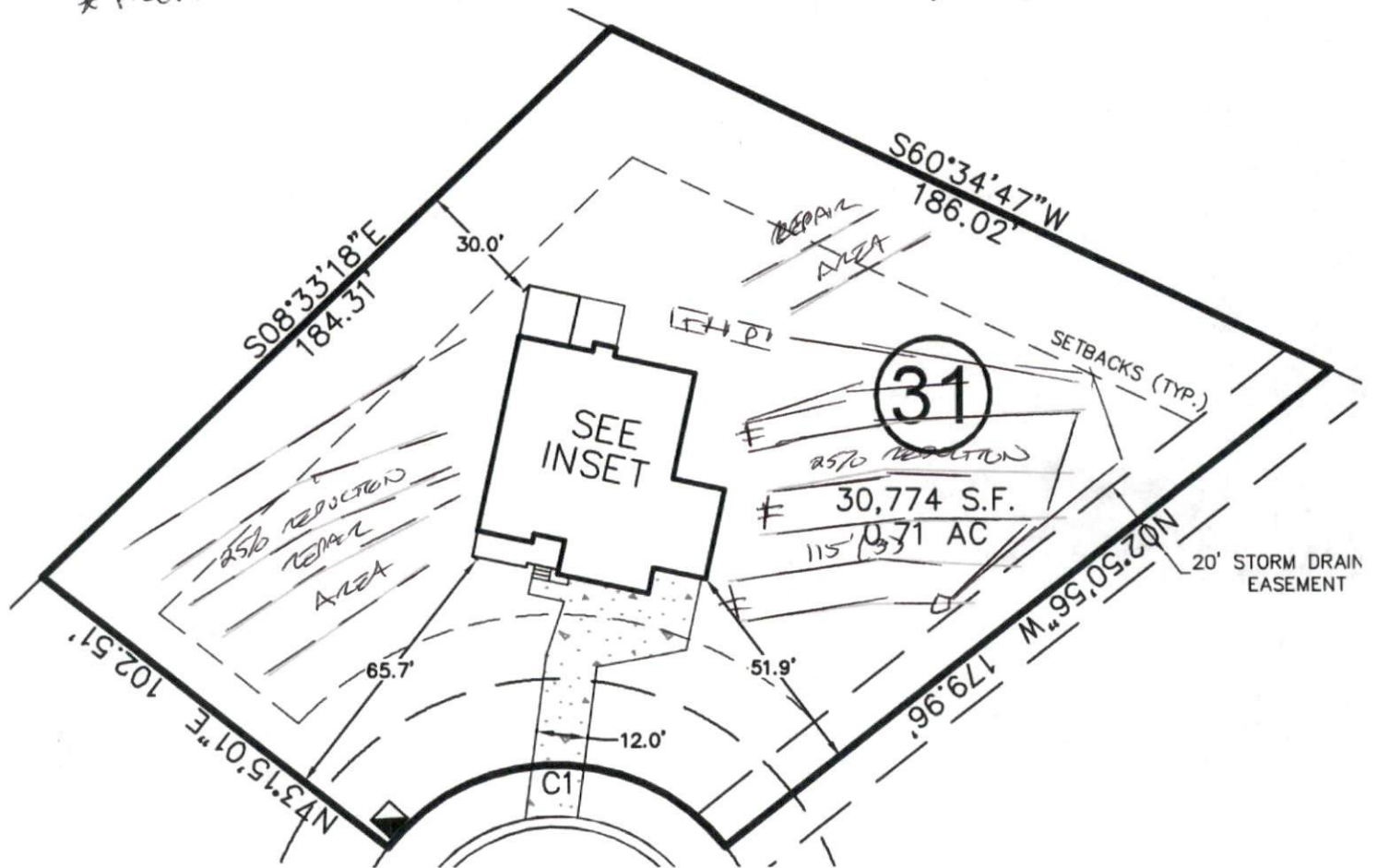

This drawing is for illustrative purposes only. System installation must meet all pertinent laws, rules, and regulations.

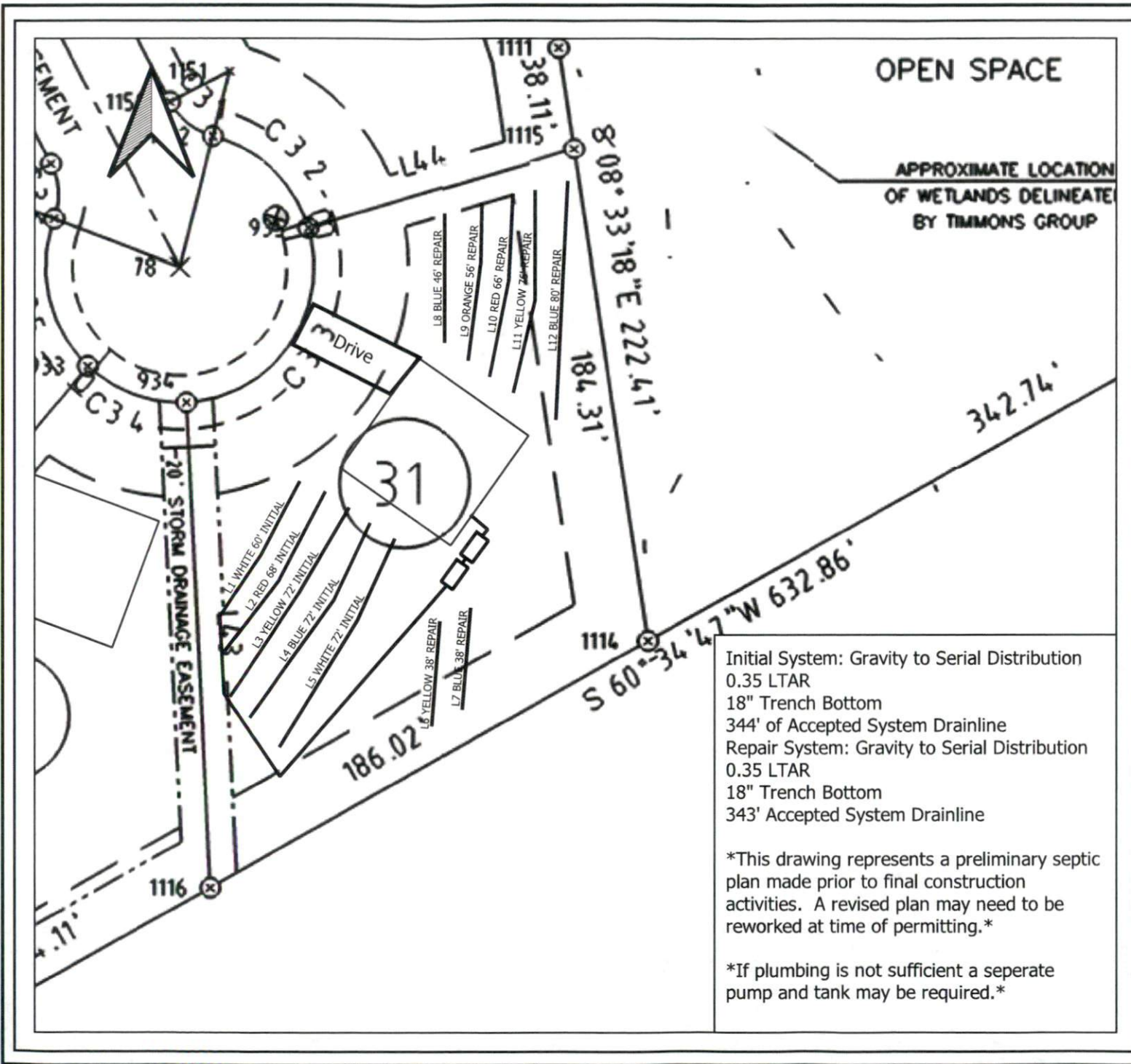

Ground Truth Soil Consulting, PLLC

Prince Place Subdivision

Lot 31

**Four-bedroom  
Septic Layout**

Harnett County

Scale:

0 25 50 ft

Figure

1

Date:  
May 2021

GT Job  
No.  
21-124

Initial System: Gravity to Serial Distribution  
0.35 LTAR  
18" Trench Bottom  
344' of Accepted System Drainline  
Repair System: Gravity to Serial Distribution  
0.35 LTAR  
18" Trench Bottom  
343' Accepted System Drainline

\*This drawing represents a preliminary septic plan made prior to final construction activities. A revised plan may need to be reworked at time of permitting.\*

\*If plumbing is not sufficient a separate pump and tank may be required.\*

