

Trenco
818 Soundside Rd
Edenton, NC 27932

Re: J0422-2009
Wellco/463 Old Salem Dr./Cumberland

The truss drawing(s) referenced below have been prepared by Truss Engineering Co. under my direct supervision based on the parameters provided by Comtech, Inc - Fayetteville.

Pages or sheets covered by this seal: I51374335 thru I51374341

My license renewal date for the state of North Carolina is December 31, 2022.

North Carolina COA: C-0844



April 14, 2022

Gilbert, Eric

IMPORTANT NOTE: The seal on these truss component designs is a certification that the engineer named is licensed in the jurisdiction(s) identified and that the designs comply with ANSI/TPI 1. These designs are based upon parameters shown (e.g., loads, supports, dimensions, shapes and design codes), which were given to MiTek or TRENCO. Any project specific information included is for MiTek's or TRENCO's customers file reference purpose only, and was not taken into account in the preparation of these designs. MiTek or TRENCO has not independently verified the applicability of the design parameters or the designs for any particular building. Before use, the building designer should verify applicability of design parameters and properly incorporate these designs into the overall building design per ANSI/TPI 1, Chapter 2.

Job	Truss	Truss Type	Qty	Ply	Wellco/463 Old Salem Dr./Cumberland	151374335
J0422-2009	F01	Floor	6	1	Job Reference (optional)	

Comtech, Inc., Fayetteville, NC - 28314,

8.430 s Aug 16 2021 MiTek Industries, Inc. Thu Apr 14 08:11:42 2022 Page 1
ID:WUqoi15RID?3NgtDyJFvUzRQL9-Pee1V1RViT4G0F3PXsrrmkvNojmRDBwqcpIW6OzQsRI

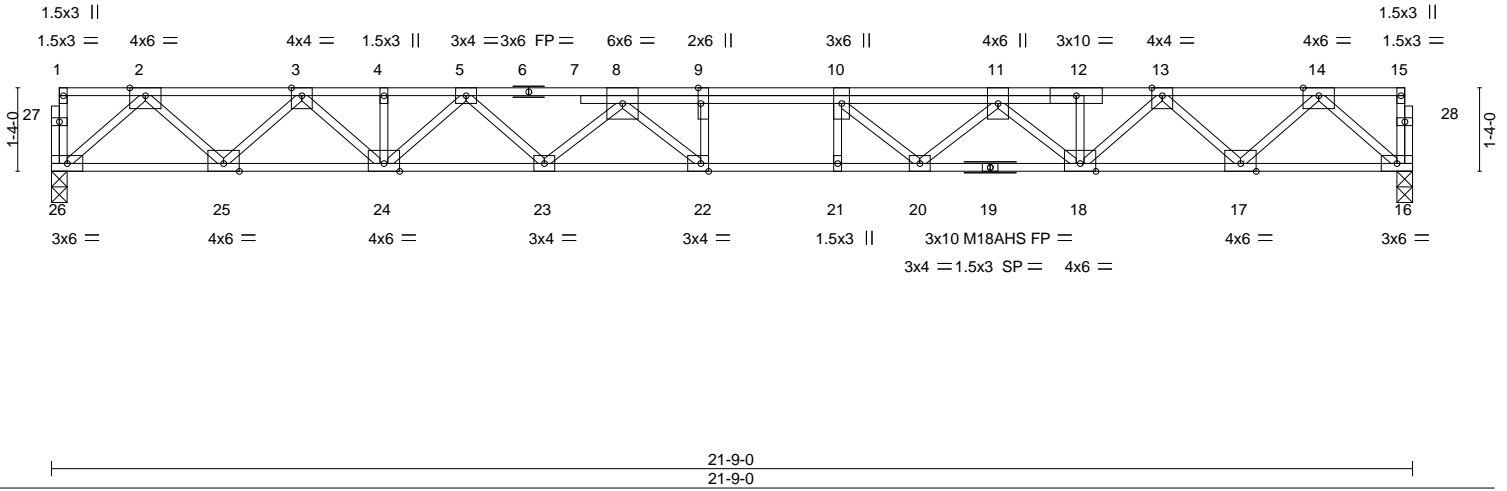
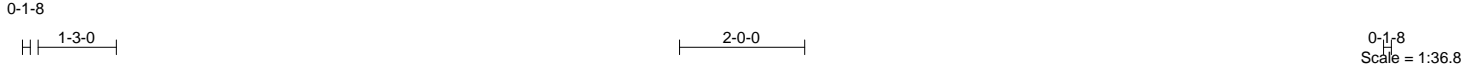

Plate Offsets (X,Y)-- [9:0-3-0,Edge], [22:0-1-8,Edge]

LOADING (psf)	SPACING-	CSL.	DEFL.	in (loc)	l/defl	L/d	PLATES	GRIP
TCLL 40.0	Plate Grip DOL 1.00	TC 0.34	Vert(LL) -0.34	22	>749	480	MT20	244/190
TCDL 10.0	Lumber DOL 1.00	BC 0.54	Vert(CT) -0.47	22	>543	360	M18AHS	186/179
BCLL 0.0	Rep Stress Incr YES	WB 0.62	Horz(CT) 0.09	16	n/a	n/a		
BCDL 5.0	Code IRC2015/TPI2014	Matrix-S						
							Weight: 124 lb	FT = 20%F, 11%E

LUMBER-	BRACING-
TOP CHORD 2x4 SP 2400F 2.0E(flat)	TOP CHORD Structural wood sheathing directly applied or 6-0-0 oc purlins, except end verticals.
BOT CHORD 2x4 SP 2400F 2.0E(flat)	BOT CHORD Rigid ceiling directly applied or 10-0-0 oc bracing.
WEBS 2x4 SP No.3(flat)	

REACTIONS. (size) 26=0-3-0, 16=0-3-0
Max Grav 26=1176(LC 1), 16=1176(LC 1)

FORCES. (lb) - Max. Comp./Max. Ten. - All forces 250 (lb) or less except when shown.
TOP CHORD 2-3=-2223/0, 3-4=-3847/0, 4-5=-3847/0, 5-8=-4847/0, 8-9=-5466/0, 9-10=-5466/0, 10-11=-5051/0, 11-12=-3851/0, 12-13=-3845/0, 13-14=-2223/0
BOT CHORD 25-26=0/1286, 24-25=0/3130, 23-24=0/4428, 22-23=0/5253, 21-22=0/5466, 20-21=0/5466, 18-20=0/4643, 17-18=0/3131, 16-17=0/1286
WEBS 2-26=-1710/0, 2-25=0/1303, 3-25=-1261/0, 3-24=0/974, 5-24=-791/0, 5-23=0/582, 8-23=-551/0, 8-22=-205/733, 9-22=-422/100, 14-16=-1709/0, 14-17=0/1303, 13-17=-1263/0, 13-18=0/970, 11-18=-1059/0, 11-20=0/724, 10-20=-779/0

- NOTES-**
- 1) Unbalanced floor live loads have been considered for this design.
 - 2) All plates are MT20 plates unless otherwise indicated.
 - 3) The Fabrication Tolerance at joint 19 = 11%
 - 4) Plates checked for a plus or minus 1 degree rotation about its center.
 - 5) This truss is designed in accordance with the 2015 International Residential Code sections R502.11.1 and R802.10.2 and referenced standard ANSI/TPI 1.
 - 6) Recommend 2x6 strongbacks, on edge, spaced at 10-0-0 oc and fastened to each truss with 3-10d (0.131" X 3") nails. Strongbacks to be attached to walls at their outer ends or restrained by other means.

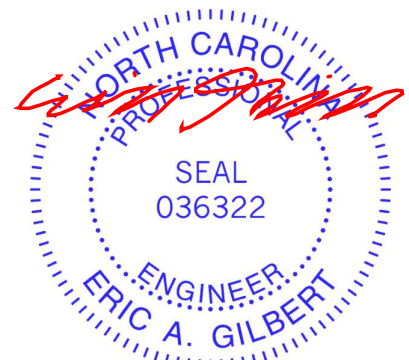

April 14, 2022

Job	Truss	Truss Type	Qty	Ply	Wellco/463 Old Salem Dr./Cumberland	151374336
J0422-2009	F02	Floor	4	1	Job Reference (optional)	

Comtech, Inc, Fayetteville, NC - 28314,

8.430 s Aug 16 2021 MiTek Industries, Inc. Thu Apr 14 08:11:43 2022 Page 1
ID:WUqoi15RID?3NgtDyjFvUzRQL9-uqBPiNS7TmC7ePeb59N4lxSY_770yjH_rTV3erzQsRk

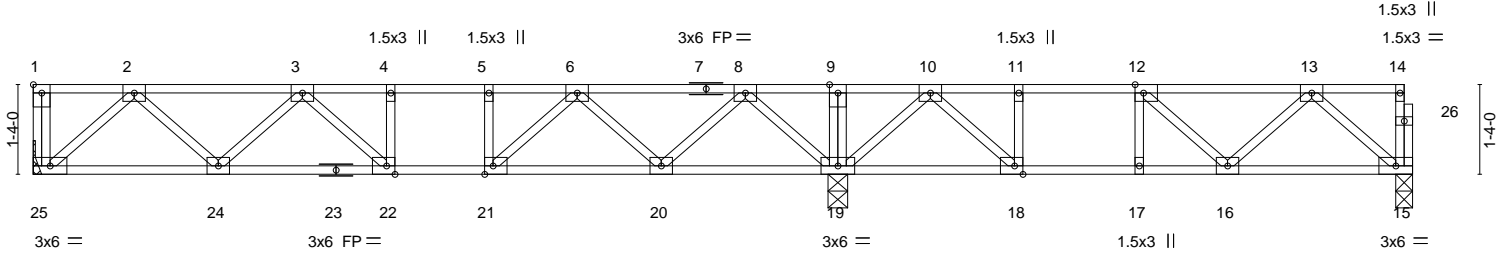

2-9-0	9-4-0	11-11-8	17-9-0	20-6-0
2-9-0	6-7-0	2-7-8	5-9-8	2-9-0

Plate Offsets (X,Y)-- [1:Edge,0-1-8], [12:0-1-8,Edge], [18:0-1-8,Edge], [21:0-1-8,Edge], [22:0-1-8,Edge]

LOADING (psf)	SPACING-	CSI.	DEFL.	in (loc)	l/defl	L/d	PLATES	GRIP
TCLL 40.0	Plate Grip DOL 1.00	TC 0.38	Vert(LL) -0.05	16-17	>999	480	MT20	244/190
TCDL 10.0	Lumber DOL 1.00	BC 0.45	Vert(CT) -0.07	22-24	>999	360		
BCLL 0.0	Rep Stress Incr YES	WB 0.29	Horz(CT) 0.02	15	n/a	n/a		
BCDL 5.0	Code IRC2015/TPI2014	Matrix-S						
							Weight: 109 lb	FT = 20%F, 11%E

LUMBER-	BRACING-
TOP CHORD 2x4 SP No.1(flat)	TOP CHORD Structural wood sheathing directly applied or 6-0-0 oc purlins, except end verticals.
BOT CHORD 2x4 SP No.1(flat)	BOT CHORD Rigid ceiling directly applied or 6-0-0 oc bracing.
WEBS 2x4 SP No.3(flat)	

REACTIONS. (size) 25=Mechanical, 15=0-3-0, 19=0-3-8
Max Grav 25=627(LC 10), 15=450(LC 4), 19=1202(LC 1)

FORCES. (lb) - Max. Comp./Max. Ten. - All forces 250 (lb) or less except when shown.
TOP CHORD 2-3=-1024/0, 3-4=-1459/0, 4-5=-1459/0, 5-6=-1459/0, 6-8=-892/0, 8-9=0/544, 9-10=0/544, 10-11=-748/29, 11-12=-748/29, 12-13=-646/0
BOT CHORD 24-25=0/658, 22-24=0/1354, 21-22=0/1459, 20-21=0/1277, 19-20=0/477, 18-19=-229/411, 17-18=-29/748, 16-17=-29/748, 15-16=0/477
WEBS 2-25=-876/0, 8-19=-972/0, 2-24=0/508, 8-20=0/617, 3-24=-460/0, 6-20=-591/0, 3-22=-35/281, 6-21=0/387, 13-15=-633/0, 10-19=-662/0, 10-18=0/569, 11-18=-272/0

- NOTES-**
- 1) Unbalanced floor live loads have been considered for this design.
 - 2) All plates are 3x4 MT20 unless otherwise indicated.
 - 3) Plates checked for a plus or minus 1 degree rotation about its center.
 - 4) Refer to girder(s) for truss to truss connections.
 - 5) This truss is designed in accordance with the 2015 International Residential Code sections R502.11.1 and R802.10.2 and referenced standard ANSI/TPI 1.
 - 6) Recommend 2x6 strongbacks, on edge, spaced at 10-0-0 oc and fastened to each truss with 3-10d (0.131" X 3") nails. Strongbacks to be attached to walls at their outer ends or restrained by other means.
 - 7) CAUTION, Do not erect truss backwards.

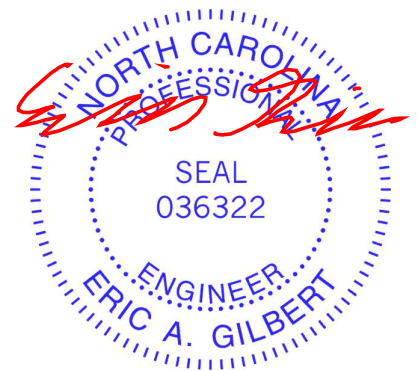

April 14, 2022

Job	Truss	Truss Type	Qty	Ply	Wellco/463 Old Salem Dr./Cumberland	151374337
J0422-2009	F03	FLOOR	2	1	Job Reference (optional)	

Comtech, Inc., Fayetteville, NC - 28314,

8.430 s Aug 16 2021 MiTek Industries, Inc. Thu Apr 14 08:11:44 2022 Page 1
ID:WUqoi15RID?3NgtDyJFvUzRQL9-M0lnwJSmE4K_FZDoetuJr9_cvXLEh72747EcAHZQsRj

1-3-0

2-5-12

Scale = 1:28.7

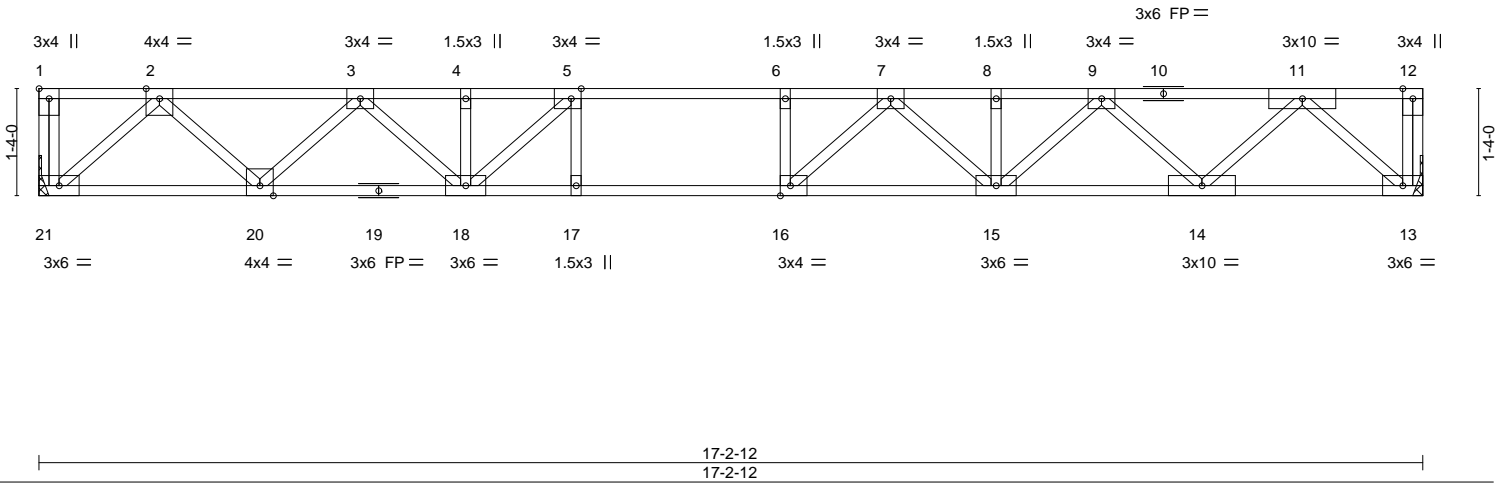

Plate Offsets (X,Y)-- [1:Edge,0-1-8], [5:0-1-8,Edge], [16:0-1-8,Edge]

LOADING (psf)	SPACING-	2-0-0	CSI.	DEFL.	in (loc)	l/defl	L/d	PLATES	GRIP	
TCLL 40.0	Plate Grip DOL	1.00	TC 0.82	Vert(LL)	-0.26	15-16	>776	480	MT20	244/190
TCDL 10.0	Lumber DOL	1.00	BC 0.97	Vert(CT)	-0.35	15-16	>585	360		
BCLL 0.0	Rep Stress Incr	YES	WB 0.45	Horz(CT)	0.05	13	n/a	n/a		
BCDL 5.0	Code	IRC2015/TPI2014	Matrix-S							
									Weight: 91 lb	FT = 20%F, 11%E

LUMBER-
 TOP CHORD 2x4 SP No.1(flat)
 BOT CHORD 2x4 SP No.1(flat)
 WEBS 2x4 SP No.3(flat)

BRACING-
 TOP CHORD Structural wood sheathing directly applied or 2-2-0 oc purlins, except end verticals.
 BOT CHORD Rigid ceiling directly applied or 10-0-0 oc bracing, Except: 2-2-0 oc bracing: 16-17.

REACTIONS. (size) 21=Mechanical, 13=Mechanical
 Max Grav 21=934(LC 1), 13=934(LC 1)

FORCES. (lb) - Max. Comp./Max. Ten. - All forces 250 (lb) or less except when shown.
 TOP CHORD 2-3=-1688/0, 3-4=-2759/0, 4-5=-2759/0, 5-6=-3219/0, 6-7=-3219/0, 7-8=-2790/0, 8-9=-2790/0, 9-11=-1683/0
 BOT CHORD 20-21=0/1005, 18-20=0/2336, 17-18=0/3219, 16-17=0/3219, 15-16=0/3093, 14-15=0/2339, 13-14=0/1004
 WEBS 2-21=-1338/0, 2-20=0/950, 3-20=-901/0, 3-18=0/575, 5-18=-872/0, 11-13=-1337/0, 11-14=0/945, 9-14=-912/0, 9-15=0/613, 7-15=-412/0, 7-16=-120/521, 6-16=-271/0

- NOTES-**
- 1) Unbalanced floor live loads have been considered for this design.
 - 2) Plates checked for a plus or minus 1 degree rotation about its center.
 - 3) Refer to girder(s) for truss to truss connections.
 - 4) This truss is designed in accordance with the 2015 International Residential Code sections R502.11.1 and R802.10.2 and referenced standard ANSI/TPI 1.
 - 5) Recommend 2x6 strongbacks, on edge, spaced at 10-0-0 oc and fastened to each truss with 3-10d (0.131" X 3") nails. Strongbacks to be attached to walls at their outer ends or restrained by other means.

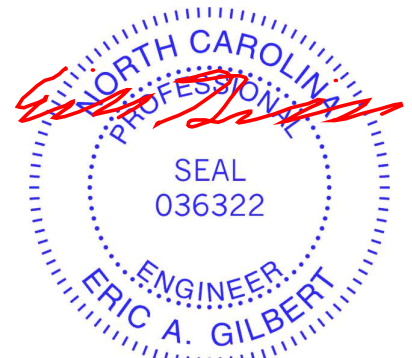

April 14, 2022

WARNING - Verify design parameters and READ NOTES ON THIS AND INCLUDED MITEK REFERENCE PAGE MII-7473 rev. 5/19/2020 BEFORE USE.

Design valid for use only with MiTek® connectors. This design is based only upon parameters shown, and is for an individual building component, not a truss system. Before use, the building designer must verify the applicability of design parameters and properly incorporate this design into the overall building design. Bracing indicated is to prevent buckling of individual truss web and/or chord members only. Additional temporary and permanent bracing is always required for stability and to prevent collapse with possible personal injury and property damage. For general guidance regarding the fabrication, storage, delivery, erection and bracing of trusses and truss systems, see

ANSI/TPI1 Quality Criteria, DSB-89 and BCSI Building Component

Safety Information available from Truss Plate Institute, 2670 Crain Highway, Suite 203 Waldorf, MD 20601

ENGINEERING BY
TRENCO
 A MiTek Affiliate

818 Soundside Road
 Edenton, NC 27932

Job	Truss	Truss Type	Qty	Ply	Wellco/463 Old Salem Dr./Cumberland	151374338
J0422-2009	F04	Floor	7	1	Job Reference (optional)	

Comtech, Inc., Fayetteville, NC - 28314,

8.430 s Aug 16 2021 MiTek Industries, Inc. Thu Apr 14 08:11:45 2022 Page 1
ID:IWUqoi15RID?3NgtDyjFvUzRQL9-qDJA73TO?OSrjto_CaPYNMxsZxpQcAHIn_AijzQsRi

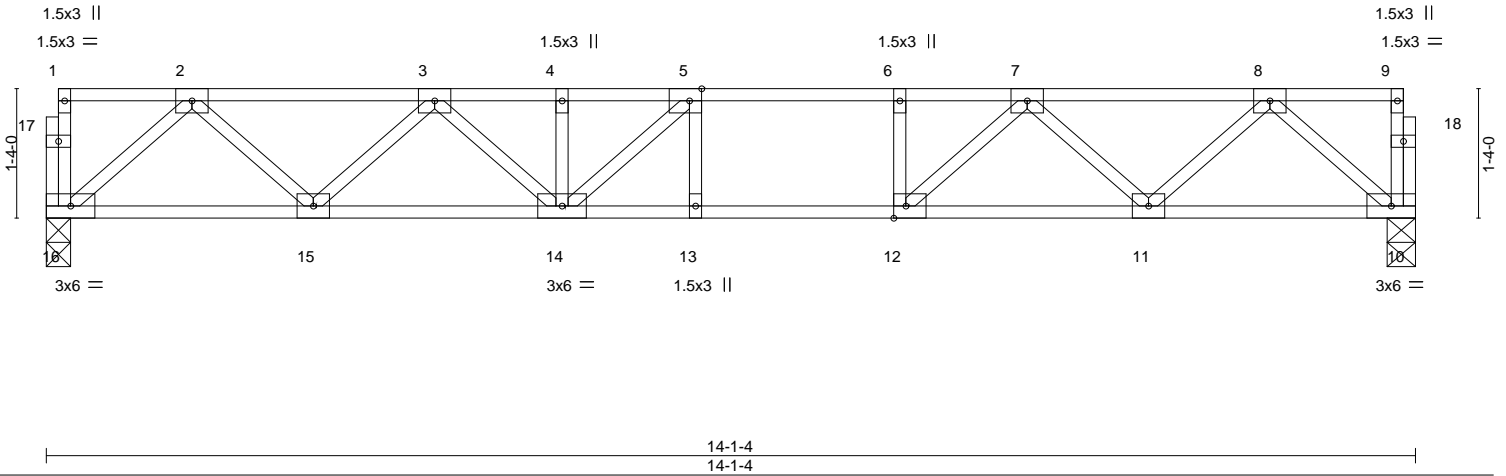
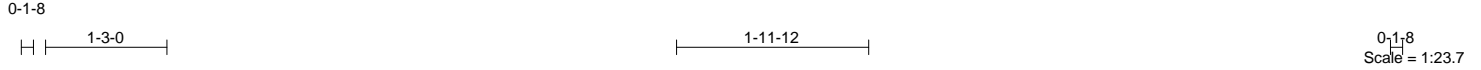

Plate Offsets (X,Y)-- [5:0-1-8,Edge], [12:0-1-8,Edge]

LOADING (psf)	SPACING-	2-0-0	CSI.	DEFL.	in (loc)	l/defl	L/d	PLATES	GRIP
TCLL 40.0	Plate Grip DOL	1.00	TC 0.50	Vert(LL)	-0.13 13-14	>999	480	MT20	244/190
TCDL 10.0	Lumber DOL	1.00	BC 0.69	Vert(CT)	-0.17 13-14	>970	360		
BCLL 0.0	Rep Stress Incr	YES	WB 0.33	Horz(CT)	0.03 10	n/a	n/a		
BCDL 5.0	Code IRC2015/TPI2014		Matrix-S						
								Weight: 74 lb	FT = 20%F, 11%E

LUMBER-
 TOP CHORD 2x4 SP No.1(flat)
 BOT CHORD 2x4 SP No.1(flat)
 WEBS 2x4 SP No.3(flat)

BRACING-
 TOP CHORD Structural wood sheathing directly applied or 6-0-0 oc purlins, except end verticals.
 BOT CHORD Rigid ceiling directly applied or 10-0-0 oc bracing.

REACTIONS. (size) 16=0-3-0, 10=0-3-8
 Max Grav 16=756(LC 1), 10=756(LC 1)

FORCES. (lb) - Max. Comp./Max. Ten. - All forces 250 (lb) or less except when shown.
 TOP CHORD 2-3=-1311/0, 3-4=-2059/0, 4-5=-2059/0, 5-6=-2128/0, 6-7=-2128/0, 7-8=-1303/0
 BOT CHORD 15-16=0/809, 14-15=0/1787, 13-14=0/2128, 12-13=0/2128, 11-12=0/1787, 10-11=0/809
 WEBS 2-16=-1075/0, 2-15=0/698, 3-15=-662/0, 3-14=0/369, 5-14=-385/140, 8-10=-1075/0, 8-11=0/687, 7-11=-673/0, 7-12=0/622, 6-12=-295/0

- NOTES-**
- 1) Unbalanced floor live loads have been considered for this design.
 - 2) All plates are 3x4 MT20 unless otherwise indicated.
 - 3) Plates checked for a plus or minus 1 degree rotation about its center.
 - 4) This truss is designed in accordance with the 2015 International Residential Code sections R502.11.1 and R802.10.2 and referenced standard ANSI/TPI 1.
 - 5) Recommend 2x6 strongbacks, on edge, spaced at 10-0-0 oc and fastened to each truss with 3-10d (0.131" X 3") nails. Strongbacks to be attached to walls at their outer ends or restrained by other means.



April 14, 2022

WARNING - Verify design parameters and READ NOTES ON THIS AND INCLUDED MITEK REFERENCE PAGE MII-7473 rev. 5/19/2020 BEFORE USE.
 Design valid for use only with MiTek® connectors. This design is based only upon parameters shown, and is for an individual building component, not a truss system. Before use, the building designer must verify the applicability of design parameters and properly incorporate this design into the overall building design. Bracing indicated is to prevent buckling of individual truss web and/or chord members only. Additional temporary and permanent bracing is always required for stability and to prevent collapse with possible personal injury and property damage. For general guidance regarding the fabrication, storage, delivery, erection and bracing of trusses and truss systems, see **ANSI/TPI1 Quality Criteria, DSB-89 and BCSI Building Component Safety Information** available from Truss Plate Institute, 2670 Crain Highway, Suite 203 Waldorf, MD 20601



818 Soundside Road
 Edenton, NC 27932

Job	Truss	Truss Type	Qty	Ply	Wellco/463 Old Salem Dr./Cumberland	151374339
J0422-2009	F05	Floor	3	1	Job Reference (optional)	

Comtech, Inc., Fayetteville, NC - 28314,

8.430 s Aug 16 2021 MiTek Industries, Inc. Thu Apr 14 08:11:46 2022 Page 1
ID:WUqoi15RID?3NgtDyjFvUzRQL9-IPtYLP00mhaiVtNAmlwnwa41PK6z93aQXRkFzQsRh

1-3-0

1-8-12

0-1-8

Scale = 1:23.0

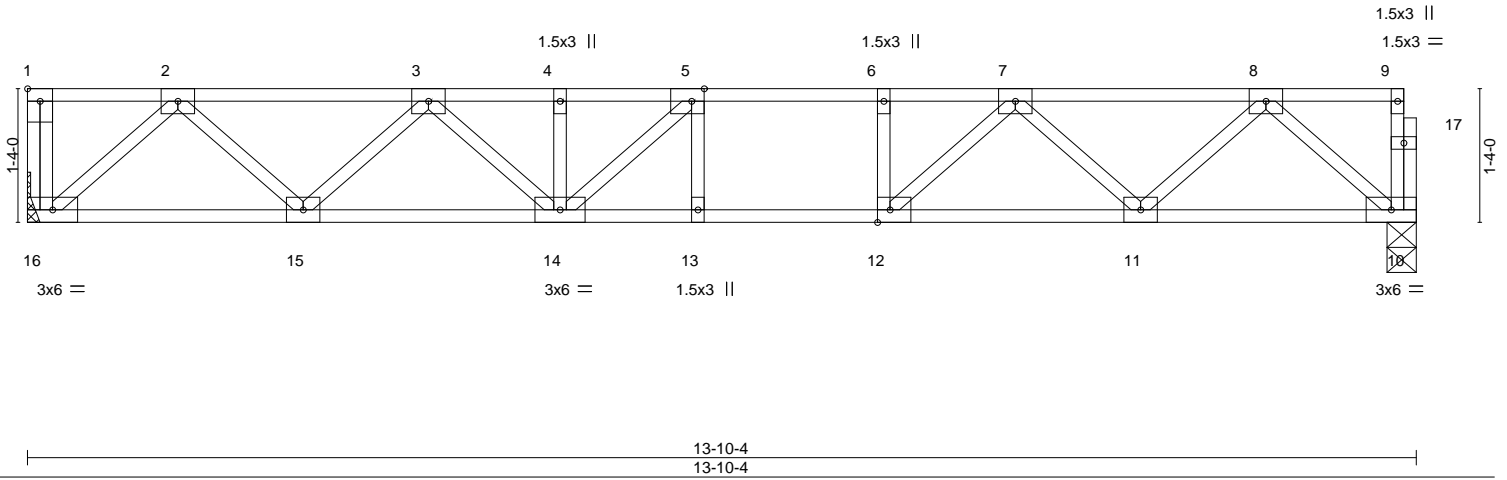

Plate Offsets (X,Y)-- [1:Edge,0-1-8], [5:0-1-8,Edge], [12:0-1-8,Edge]

LOADING (psf)	SPACING-	2-0-0	CSI.	DEFL.	in (loc)	l/defl	L/d	PLATES	GRIP
TCLL 40.0	Plate Grip DOL	1.00	TC 0.43	Vert(LL)	-0.11 13-14	>999	480	MT20	244/190
TCDL 10.0	Lumber DOL	1.00	BC 0.63	Vert(CT)	-0.15 13-14	>999	360		
BCLL 0.0	Rep Stress Incr	YES	WB 0.32	Horz(CT)	0.03 10	n/a	n/a		
BCDL 5.0	Code IRC2015/TPI2014		Matrix-S					Weight: 74 lb	FT = 20%F, 11%E

LUMBER-
 TOP CHORD 2x4 SP No.1(flat)
 BOT CHORD 2x4 SP No.1(flat)
 WEBS 2x4 SP No.3(flat)

BRACING-
 TOP CHORD Structural wood sheathing directly applied or 6-0-0 oc purlins, except end verticals.
 BOT CHORD Rigid ceiling directly applied or 10-0-0 oc bracing.

REACTIONS. (size) 16=Mechanical, 10=0-3-8
 Max Grav 16=748(LC 1), 10=742(LC 1)

FORCES. (lb) - Max. Comp./Max. Ten. - All forces 250 (lb) or less except when shown.
 TOP CHORD 2-3=-1282/0, 3-4=-2000/0, 4-5=-2000/0, 5-6=-2055/0, 6-7=-2055/0, 7-8=-1275/0
 BOT CHORD 15-16=0/795, 14-15=0/1743, 13-14=0/2055, 12-13=0/2055, 11-12=0/1744, 10-11=0/794
 WEBS 2-16=-1058/0, 2-15=0/678, 3-15=-641/0, 3-14=0/349, 5-14=-352/148, 8-10=-1054/0, 8-11=0/669, 7-11=-652/0, 7-12=0/577, 6-12=-269/0

- NOTES-**
- 1) Unbalanced floor live loads have been considered for this design.
 - 2) All plates are 3x4 MT20 unless otherwise indicated.
 - 3) Plates checked for a plus or minus 1 degree rotation about its center.
 - 4) Refer to girder(s) for truss to truss connections.
 - 5) This truss is designed in accordance with the 2015 International Residential Code sections R502.11.1 and R802.10.2 and referenced standard ANSI/TPI 1.
 - 6) Recommend 2x6 strongbacks, on edge, spaced at 10-0-0 oc and fastened to each truss with 3-10d (0.131" X 3") nails. Strongbacks to be attached to walls at their outer ends or restrained by other means.
 - 7) CAUTION, Do not erect truss backwards.

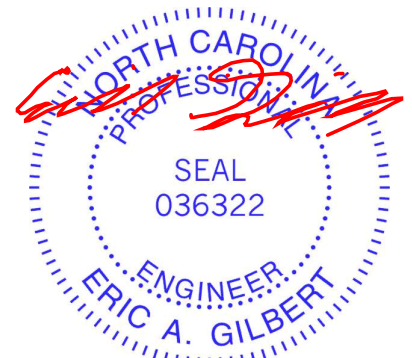

April 14, 2022

WARNING - Verify design parameters and READ NOTES ON THIS AND INCLUDED MITEK REFERENCE PAGE MII-7473 rev. 5/19/2020 BEFORE USE.
 Design valid for use only with MiTek® connectors. This design is based only upon parameters shown, and is for an individual building component, not a truss system. Before use, the building designer must verify the applicability of design parameters and properly incorporate this design into the overall building design. Bracing indicated is to prevent buckling of individual truss web and/or chord members only. Additional temporary and permanent bracing is always required for stability and to prevent collapse with possible personal injury and property damage. For general guidance regarding the fabrication, storage, delivery, erection and bracing of trusses and truss systems, see **ANSI/TPI1 Quality Criteria, DSB-89 and BCSI Building Component Safety Information** available from Truss Plate Institute, 2670 Crain Highway, Suite 203 Waldorf, MD 20601



818 Soundside Road
 Edenton, NC 27932

Job	Truss	Truss Type	Qty	Ply	Wellco/463 Old Salem Dr./Cumberland	I51374340
J0422-2009	F06	FLOOR	2	1	Job Reference (optional)	

Comtech, Inc, Fayetteville, NC - 28314,

8.430 s Aug 16 2021 MiTek Industries, Inc. Thu Apr 14 08:11:46 2022 Page 1
ID:IWUqoi15RID?3NgtDyjFvUzRQL9-IPtYLPu0mhaiVtNAmlwnwa42qK8j95KQXRkjFAzQsRh

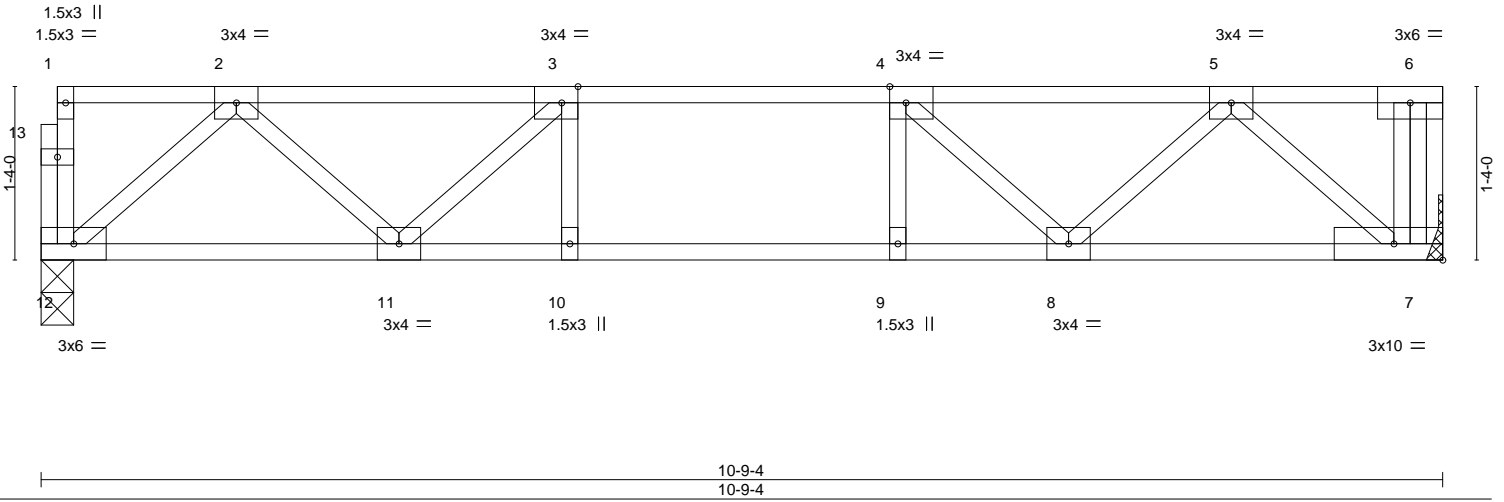
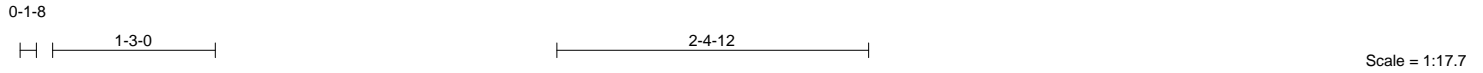

Plate Offsets (X,Y)-- [3:0-1-8,Edge], [4:0-1-8,Edge]

LOADING (psf)	SPACING-	2-0-0	CSI.	DEFL.	in (loc)	l/defl	L/d	PLATES	GRIP
TCLL 40.0	Plate Grip DOL	1.00	TC 0.34	Vert(LL)	-0.07	9	>999	MT20	244/190
TCDL 10.0	Lumber DOL	1.00	BC 0.45	Vert(CT)	-0.08	9	>999		
BCLL 0.0	Rep Stress Incr	YES	WB 0.21	Horz(CT)	0.01	7	n/a		
BCDL 5.0	Code	IRC2015/TPI2014	Matrix-S					Weight: 58 lb	FT = 20%F, 11%E

LUMBER-	BRACING-
TOP CHORD 2x4 SP No.1(flat)	TOP CHORD Structural wood sheathing directly applied or 6-0-0 oc purlins, except end verticals.
BOT CHORD 2x4 SP No.1(flat)	BOT CHORD Rigid ceiling directly applied or 10-0-0 oc bracing.
WEBS 2x4 SP No.3(flat)	

REACTIONS. (size) 12=0-3-0, 7=Mechanical
Max Grav 12=572(LC 1), 7=579(LC 1)

FORCES. (lb) - Max. Comp./Max. Ten. - All forces 250 (lb) or less except when shown.
TOP CHORD 2-3=-917/0, 3-4=-1231/0, 4-5=-947/0
BOT CHORD 11-12=0/599, 10-11=0/1231, 9-10=0/1231, 8-9=0/1231, 7-8=0/646
WEBS 2-12=-795/0, 2-11=0/442, 3-11=-467/0, 5-7=-830/0, 5-8=0/418, 4-8=-438/0

- NOTES-**
- 1) Unbalanced floor live loads have been considered for this design.
 - 2) Plates checked for a plus or minus 1 degree rotation about its center.
 - 3) Refer to girder(s) for truss to truss connections.
 - 4) This truss is designed in accordance with the 2015 International Residential Code sections R502.11.1 and R802.10.2 and referenced standard ANSI/TPI 1.
 - 5) Recommend 2x6 strongbacks, on edge, spaced at 10-0-0 oc and fastened to each truss with 3-10d (0.131" X 3") nails. Strongbacks to be attached to walls at their outer ends or restrained by other means.
 - 6) CAUTION, Do not erect truss backwards.

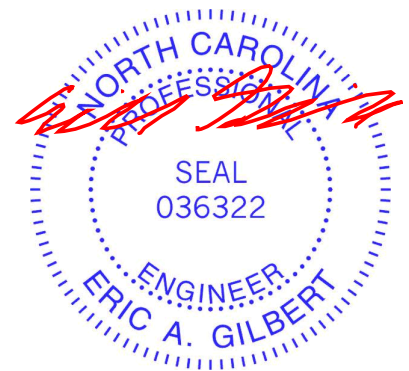

April 14, 2022

Job	Truss	Truss Type	Qty	Ply	Wellco/463 Old Salem Dr./Cumberland	I51374341
J0422-2009	KW1	Floor Supported Gable	1	1	Job Reference (optional)	

Comtech, Inc., Fayetteville, NC - 28314,

8.430 s Aug 16 2021 MiTek Industries, Inc. Thu Apr 14 08:11:48 2022 Page 1
ID:IWUqoi15RID?3NgtDyjFvUzRQL9-Eo?Im5WGIJqQkAXZtjyF??9Tk8x5d2cj?IDqJzZQsRf

0₁8

0₁8

Scale = 1:23.3

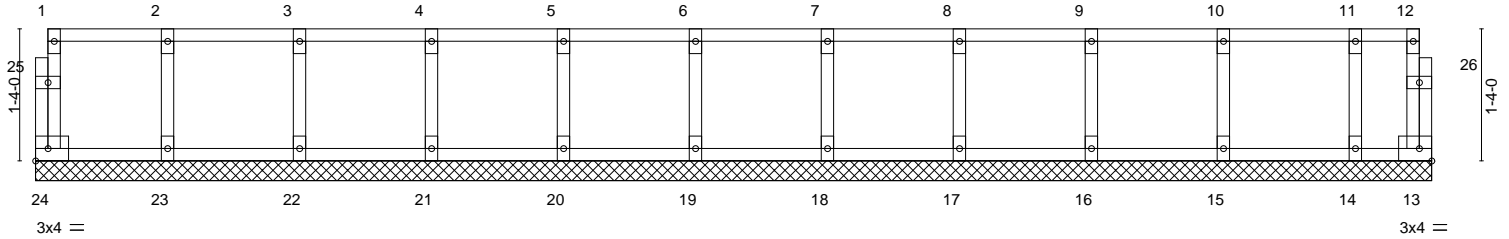

14-1-4
14-1-4

LOADING (psf)	SPACING-	2-0-0	CSI.	DEFL.	in (loc)	l/defl	L/d	PLATES	GRIP
TCLL 40.0	Plate Grip DOL	1.00	TC 0.06	Vert(LL)	n/a	-	n/a	MT20	244/190
TCDL 10.0	Lumber DOL	1.00	BC 0.01	Vert(CT)	n/a	-	n/a		
BCLL 0.0	Rep Stress Incr	YES	WB 0.03	Horz(CT)	0.00	13	n/a		
BCDL 5.0	Code IRC2015/TPI2014		Matrix-R					Weight: 64 lb	FT = 20%F, 11%E

LUMBER-

TOP CHORD 2x4 SP No.1(flat)
BOT CHORD 2x4 SP No.1(flat)
WEBS 2x4 SP No.3(flat)
OTHERS 2x4 SP No.3(flat)

BRACING-

TOP CHORD Structural wood sheathing directly applied or 6-0-0 oc purlins, except end verticals.
BOT CHORD Rigid ceiling directly applied or 10-0-0 oc bracing.

REACTIONS. All bearings 14-1-4.

(lb) - Max Grav All reactions 250 lb or less at joint(s) 24, 13, 23, 22, 21, 20, 19, 18, 17, 16, 15, 14

FORCES. (lb) - Max. Comp./Max. Ten. - All forces 250 (lb) or less except when shown.

NOTES-

- All plates are 1.5x3 MT20 unless otherwise indicated.
- Plates checked for a plus or minus 1 degree rotation about its center.
- Gable requires continuous bottom chord bearing.
- Truss to be fully sheathed from one face or securely braced against lateral movement (i.e. diagonal web).
- Gable studs spaced at 1-4-0 oc.
- This truss is designed in accordance with the 2015 International Residential Code sections R502.11.1 and R802.10.2 and referenced standard ANSI/TPI 1.
- Recommend 2x6 strongbacks, on edge, spaced at 10-0-0 oc and fastened to each truss with 3-10d (0.131" X 3") nails. Strongbacks to be attached to walls at their outer ends or restrained by other means.



April 14, 2022

WARNING - Verify design parameters and READ NOTES ON THIS AND INCLUDED MITEK REFERENCE PAGE MII-7473 rev. 5/19/2020 BEFORE USE.

Design valid for use only with MiTek® connectors. This design is based only upon parameters shown, and is for an individual building component, not a truss system. Before use, the building designer must verify the applicability of design parameters and properly incorporate this design into the overall building design. Bracing indicated is to prevent buckling of individual truss web and/or chord members only. Additional temporary and permanent bracing is always required for stability and to prevent collapse with possible personal injury and property damage. For general guidance regarding the fabrication, storage, delivery, erection and bracing of trusses and truss systems, see **ANSI/TPI1 Quality Criteria, DSB-89 and BCSI Building Component Safety Information** available from Truss Plate Institute, 2670 Crain Highway, Suite 203 Waldorf, MD 20601



818 Soundside Road
Edenton, NC 27932

Symbols

PLATE LOCATION AND ORIENTATION

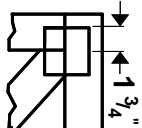

Center plate on joint unless x, y offsets are indicated. Dimensions are in ft-in-sixteenths. Apply plates to both sides of truss and fully embed teeth.

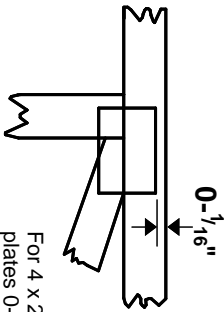

For 4 x 2 orientation, locate plates 0- 1/16" from outside edge of truss.



This symbol indicates the required direction of slots in connector plates.

* Plate location details available in **MITek 20/20 software** or upon request.

PLATE SIZE

4 X 4

The first dimension is the plate width measured perpendicular to slots. Second dimension is the length parallel to slots.

LATERAL BRACING LOCATION



Indicated by symbol shown and/or by text in the bracing section of the output. Use T or I bracing if indicated.

BEARING

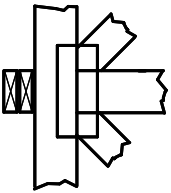

Indicates location where bearings (supports) occur. Icons vary but reaction section indicates joint number where bearings occur. Min size shown is for crushing only.

Industry Standards:

ANSI/TP1: National Design Specification for Metal Plate Connected Wood Truss Construction.
DSB-89: Design Standard for Bracing.
BCSI: Building Component Safety Information, Guide to Good Practice for Handling, Installing & Bracing of Metal Plate Connected Wood Trusses.

Numbering System

6-4-8
dimensions shown in ft-in-sixteenths
(Drawings not to scale)

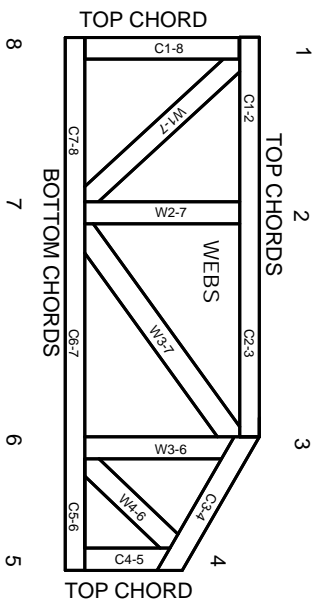

JOINTS ARE GENERALLY NUMBERED/LETTERED CLOCKWISE AROUND THE TRUSS STARTING AT THE JOINT FARTHEST TO THE LEFT.

CHORDS AND WEBS ARE IDENTIFIED BY END JOINT NUMBERS/LETTERS.

PRODUCT CODE APPROVALS

ICC-ES Reports:

ESR-1311, ESR-1352, ESR1988
ER-3907, ESR-2362, ESR-1397, ESR-3282

Trusses are designed for wind loads in the plane of the truss unless otherwise shown.

Lumber design values are in accordance with ANSI/TP1 section 6.3 These truss designs rely on lumber values established by others.

© 2012 MITteK® All Rights Reserved



MITek Engineering Reference Sheet: Mill-7473 rev. 5/19/2020



General Safety Notes

Failure to Follow Could Cause Property Damage or Personal Injury

1. Additional stability bracing for truss system, e.g. diagonal or X-bracing, is always required. See BCSI.
2. Truss bracing must be designed by an engineer. For wide truss spacing, individual lateral braces themselves may require bracing, or alternative Tor I bracing should be considered.
3. Never exceed the design loading shown and never stack materials on inadequately braced trusses.
4. Provide copies of this truss design to the building designer, erection supervisor, property owner and all other interested parties.
5. Cut members to bear tightly against each other.
6. Place plates on each face of truss at each joint and embed fully. Knots and wane at joint locations are regulated by ANSI/TP1 1.
7. Design assumes trusses will be suitably protected from the environment in accord with ANSI/TP1 1.
8. Unless otherwise noted, moisture content of lumber shall not exceed 19% at time of fabrication.
9. Unless expressly noted, this design is not applicable for use with fire retardant, preservative treated, or green lumber.
10. Camber is a non-structural consideration and is the responsibility of truss fabricator. General practice is to camber for dead load deflection.
11. Plate type, size, orientation and location dimensions indicated are minimum plating requirements.
12. Lumber used shall be of the species and size, and in all respects, equal to or better than that specified.
13. Top chords must be sheathed or purlins provided at spacing indicated on design.
14. Bottom chords require lateral bracing at 10 ft. spacing, or less, if no ceiling is installed, unless otherwise noted.
15. Connections not shown are the responsibility of others.
16. Do not cut or alter truss member or plate without prior approval of an engineer.
17. Install and load vertically unless indicated otherwise.
18. Use of green or treated lumber may pose unacceptable environmental, health or performance risks. Consult with project engineer before use.
19. Review all portions of this design (front, back, words and pictures) before use. Rewriting pictures alone is not sufficient.
20. Design assumes manufacture in accordance with ANSI/TP1 1 Quality Criteria.
21. The design does not take into account any dynamic or other loads other than those expressly stated.