

LEGEND

○ DENOTES IRON PIPE OR BREAK IN LINE
 △ DENOTES CONTROL CORNER
 BG BELOW GROUND REC RECORDED
 AG ABOVE GROUND MEAS MEASURED
 EPK EXISTING PK NAIL
 EIR EXISTING IRON REBAR
 SIR SET REBAR

NOTE - 1/2" IRON REBAR SET FLUSH W/ THE GROUND AT ALL PROPERTY CORNERS UNLESS OTHERWISE NOTED.

CURVE TABLE				
CURVE	LENGTH	RADIUS	BEARING	CHORD
C1	66.84'	480.98'	N44°49'04"W	66.79'
C2	36.79'	25.00'	N83°00'04"W	33.56'
C3	106.89'	2099.51'	S53°22'50"W	106.88'

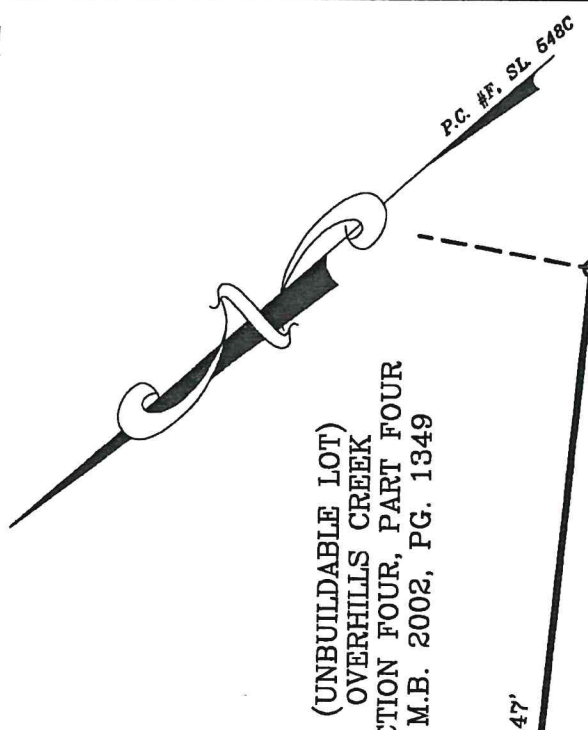

VICINITY MAP
(NO SCALE)

(UNBUILDABLE LOT)
 OVERHILLS CREEK
 SECTION FOUR, PART FOUR
 M.B. 2002, PG. 1349

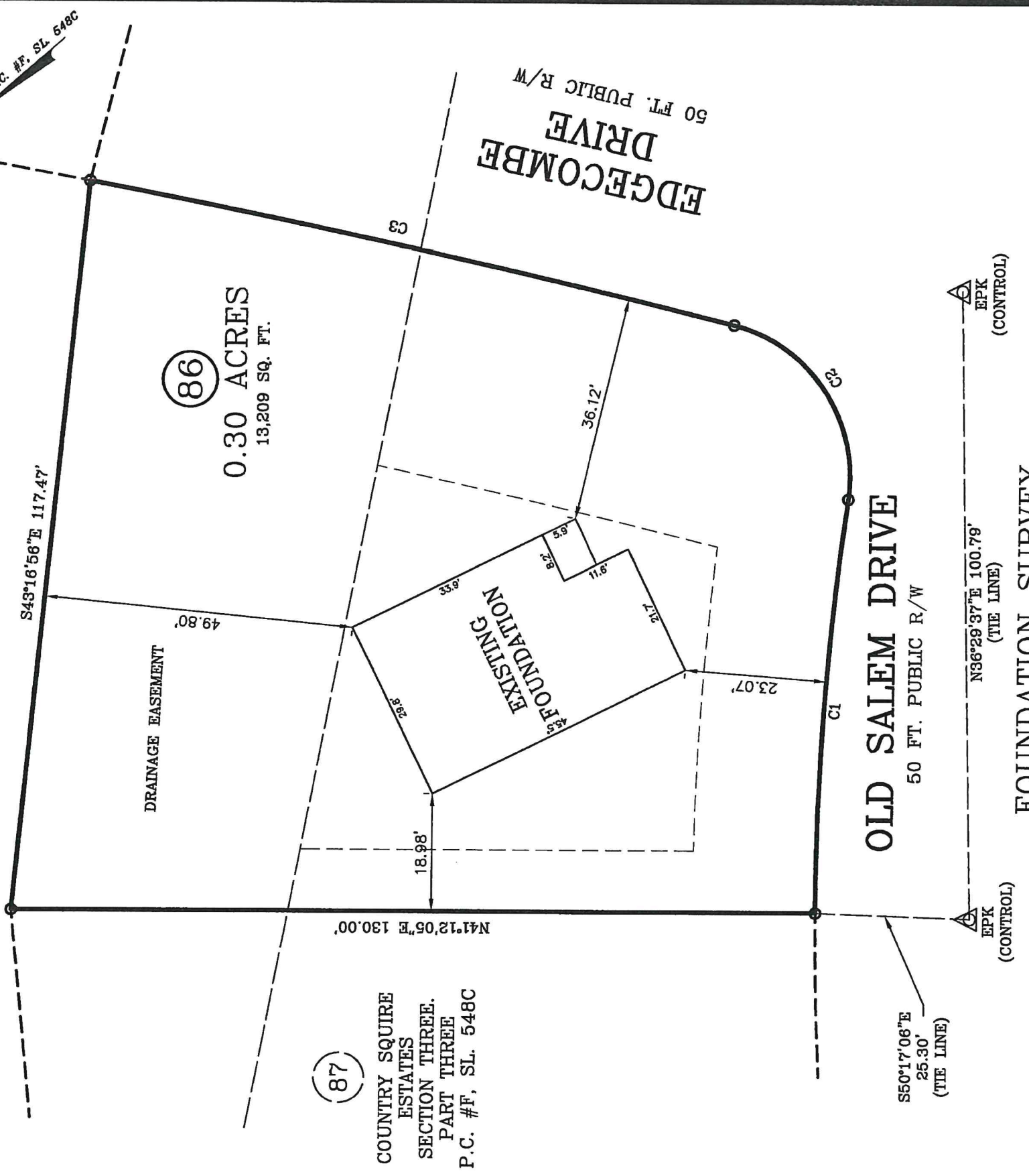

(87)
 COUNTRY SQUIRE
 ESTATES
 SECTION THREE,
 PART THREE
 P.C. #F, SL. 548C

(86)
 0.30 ACRES
 13,209 SQ. FT.

SURVEY FOR: WELLONS REALTY
 ADDRESS: OLD SALEM DRIVE
 CITY OF: SPRING LAKE, NC
 COUNTY OF: HARNETT



Larry King & Associates, R.L.S., P.A.

P.O. Box 53787
 1333 Morganton Road, Suite 201
 Fayetteville, NC 28305
 Phone: (910) 483-4300
 Fax: (910) 483-4052
 www.lkandA.com
 NC Firm License C-0887



FOUNDATION SURVEY
 TOWNSHIP OF: ANDERSON CREEK
 DATE: JULY 15TH, 2022
 SCALE: 1" = 20'
 REFERENCE: LOT 86

COUNTRY SQUIRE ESTATES
 SECTION THREE, PART THREE
 P.C. #F, SL. 548C

I certify that this map was drawn under my supervision from an actual survey made under my supervision (deed description recorded in P.C. #F, SL. 548C or other reference source as shown); that the boundaries not surveyed are indicated as drawn from information in Book and page as referenced above that the ratio of precision or positional accuracy is > 1:10,000; and that this map meets the requirements of The Standards of Practice for Land Surveying in North Carolina (21 NCAC 56. 1600)."

W. Larry King
 W. Larry King, Professional Land Surveyor L-1339

7-18-22