

NORTH CAROLINA HARNETT COUNTY
 I, Mickey R. Bennett, PLS do certify that this plat was drawn under
 my supervision (deed description recorded in Book (see ref.) Page
 (see ref.), that boundaries not surveyed are clearly
 indicated as drawn from information found in Book (see ref.), Page
 (see ref.), that the ratio of precision as calculated is 1:10000.
 Witness my original signature, registration number and seal this
 10th day of October A.D. 2022.

Mickey R. Bennett PLS

MICKEY R. BENNETT
 L - 1514



I, MICKEY R. BENNETT, PLS, CERTIFY
 That this survey is of an existing parcel
 or parcels of land or one or more existing
 subdivisions and does not create a new street
 or change an existing layout.

DEED REFERENCE DEED BOOK 4121, PAGE 158
 MAP REFERENCE PLAT BOOK 2020, PAGES 395-396

163

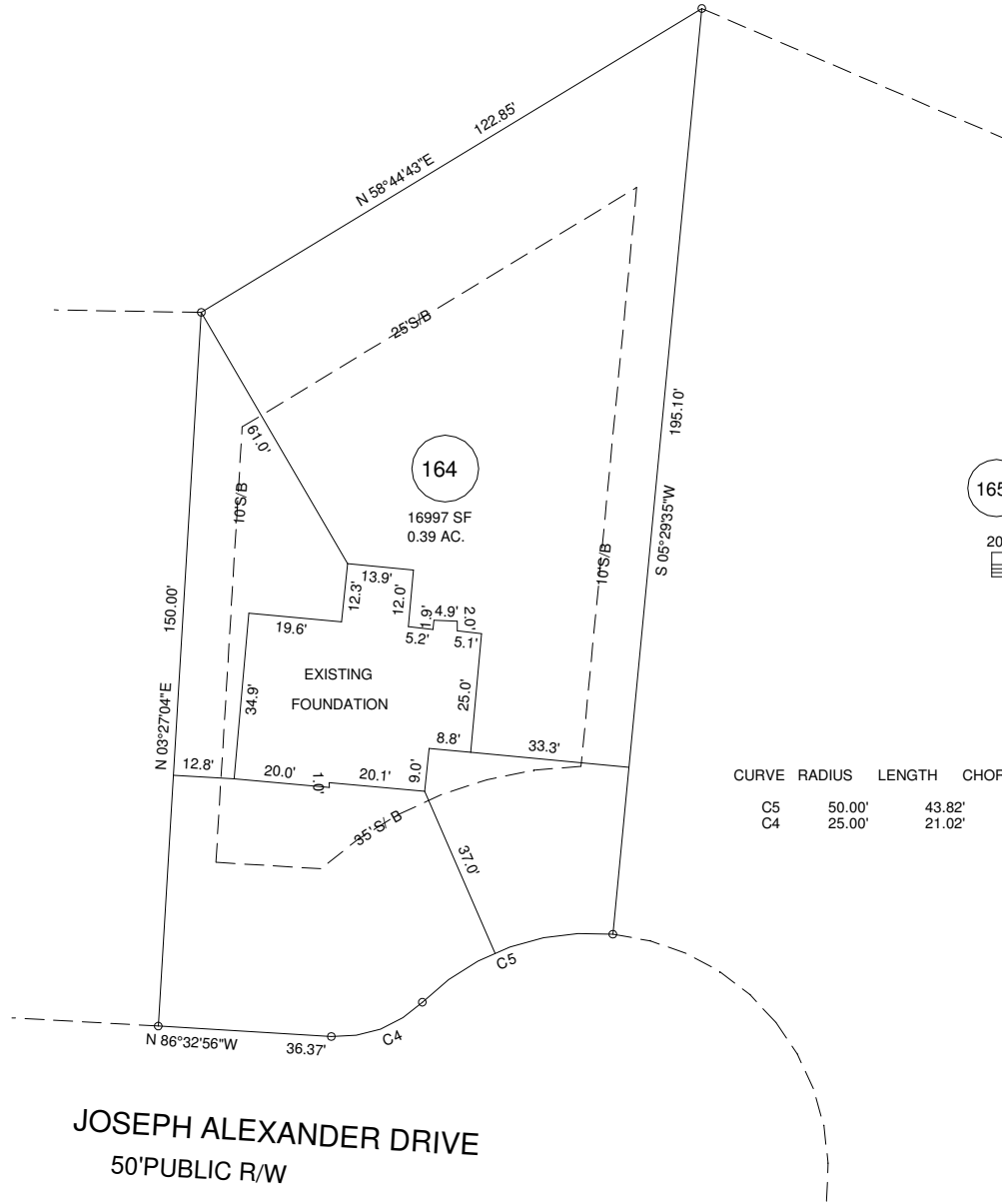

165

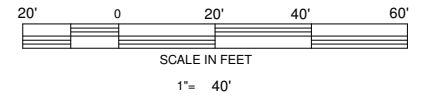

NORTH REF. PLAT BK-2020, PGS-395-396

CURVE	RADIUS	LENGTH	CHORD	CH. BEARING
C5	50.00'	43.82'	42.43'	S 70°22'07\"W
C4	25.00'	21.02'	20.41'	S 69°21'22\"W

JOSEPH ALEXANDER DRIVE
 50' PUBLIC R/W

EXISTING FOUNDATION
 601 JOSEPH ALEXANDER DR., FUQUAY-VARINA, NC 27526

OWNER:
 CUMBERLAND HOMES INC.
 PO BOX 727
 DUNN, NC 28335-0727

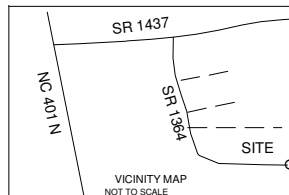

TOWNSHIP		COUNTY	
HECTOR'S CREEK		HARNETT	
STATE: NORTH CAROLINA		DATE: OCTOBER 10, 2022	
ZONED	WATERSHED DISTRICT	PID #	080652 0089 56
RA-30	WS-IV	PIN #	0651-38-1999-000

BENNETT SURVEYS		F-1304	
1662 CLARK RD., LILLINGTON, N.C. 27546		(910) 893-5252	
SURVEYED BY: RVB		FIELD BOOK	
DRAWN BY: MRB & RVB		DRAWING NO.	
CHECKED & CLOSURE BY: MRB		22449	

LEGEND
 LINES NOT SURVEYED -----
 LINES SURVEYED _____
 EIP-----EXISTING IRON PIPE
 ECM-----EXISTING CONCRETE MONUMENT
 EIS-----EXISTING IRON STAKE
 EPKN-----EXISTING P.K.NAIL
 ELS-----EXISTING LIGHTWOOD STAKE
 NIS-NEW IRON STAKE NIP-NEW IRON PIPE
 PKNS-----P.K.NAIL SET
 ERRS-----EXISTING RAILROAD SPIKE
 NRRS-----NEW RAILROAD SPIKE
 EMN-----EXISTING MAGNETIC NAIL
 MN-----NEW MAGNETIC NAIL
 ECS-----EXISTING COTTON SPINDLE
 NCS-----NEW COTTON SPINDLE
 EIP/EIS--(CONTROL CORNERS)
 ECP/KN/ECS (CONTROL CORNERS)
 C/L--CENTER LINE N/F--NOW OR FORMALLY
 CP--CALCULATED POINT
 CB&D--CHORD BEARING AND DISTANCE
 D.E.--DRAINAGE EASEMENT R/W--RIGHT OF WAY
 EX-----EXISTING AC--ACRES T--TOTAL