

# Harnett County Department of Public Health

PERMIT # SFD 2204-0006

## Operation Permit

New Installation    Septic Tank    Nitrification Line    Repair    Expansion

PROPERTY LOCATION: 501535 Mitchell Rd

Name: (owner) Southern Touch Homes   SUBDIVISION Mitchell Manor PH II   LOT # 17

System Installer: Clint Adams

Basement with plumbing:  Garage  Number of Bedrooms 4

Type of Water Supply:  Community    Public    Well   Distance from well \_\_\_\_\_ feet

System Type: 25% Reduction System Type B   Types V and VI Systems expire in 5 years.

(In accordance with Table V a)

Owner must contact Health Department 6 months prior to expiration for permit renewal.

This system has been installed in compliance with applicable North Carolina General Statutes, Rules for Sewage Treatment and Disposal, and all conditions of the Improvement Permit and Construction Authorization.

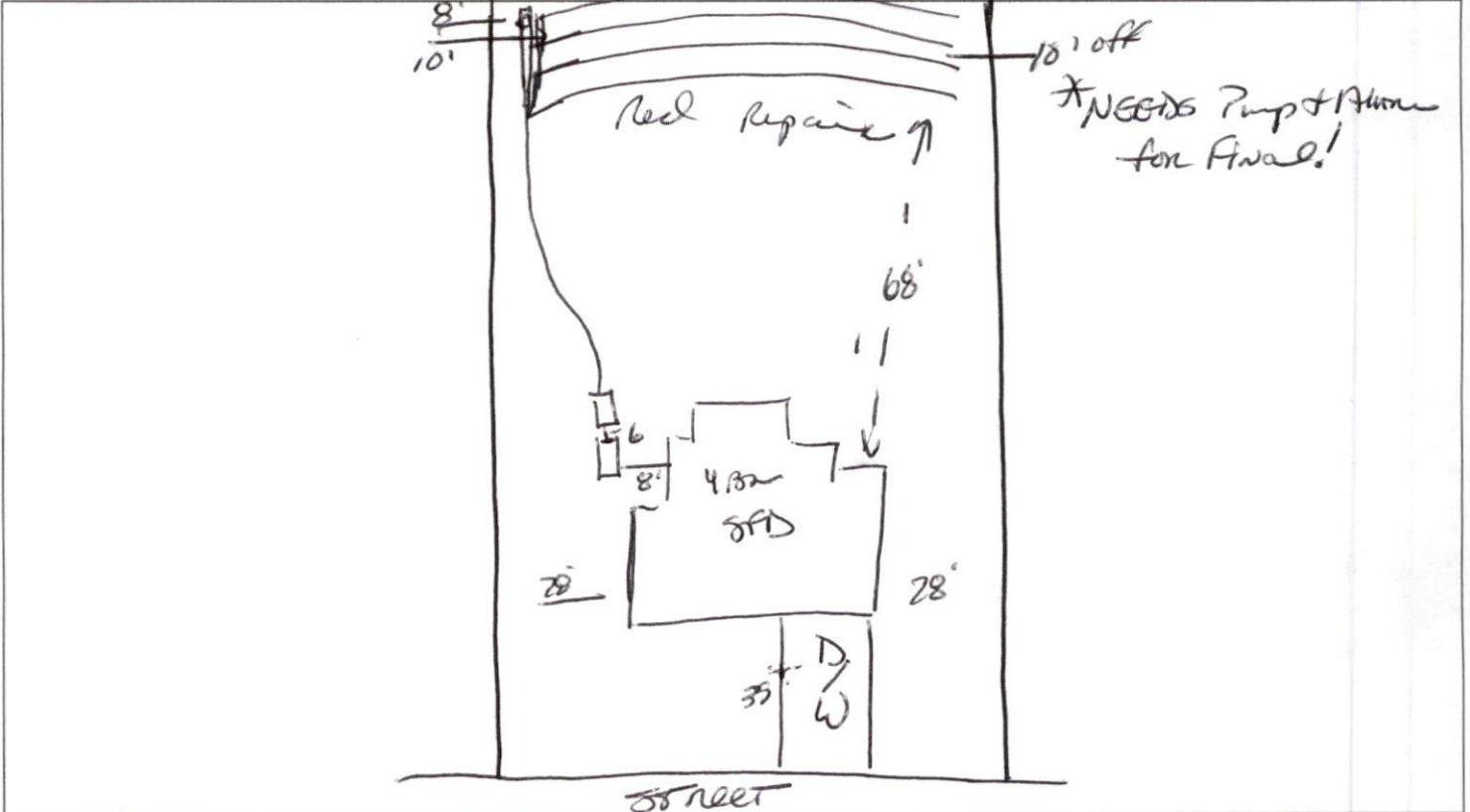

**PERMIT CONDITIONS:**

- I. Performance: System shall perform in accordance with Rule .1961.
- II. Monitoring: As required by Rule .1961.
- III. Maintenance: As required by Rule .1961. Other: \_\_\_\_\_  
Subsurface system operator required? Yes  No   
If yes, see attached sheet for additional operation conditions, maintenance and reporting.
- IV. Operation: \_\_\_\_\_
- V. Other: \_\_\_\_\_

\_\_\_\_\_ D-Box    \_\_\_\_\_ Pump    \_\_\_\_\_ Alarm    \_\_\_\_\_ H2O Line    \_\_\_\_\_ PWR Line

Following are the specifications for the sewage disposal system on the above captioned property.

Type of system:  Conventional    Other 25% RSD System   Septic Tank: 1000 gallons   Pump Tank: 1000 gallons  
Subsurface   No. of   exact length   width of   depth of  
Drainage Field   ditches   of each ditch   ditches   ditches  
4   80 feet   3 feet   24 inches  
French Drain Required: \_\_\_\_\_ Linear feet

Authorized State Agent REHS   Date 12/28/22