



NC 1-919-787-8787 / 1-800-473-8787
 Fax 1-919-783-0617

VA 1-757-833-5300 / 1-800-868-8787
 Fax 1-757-833-5400

**THIS IS A TRUSS PLACEMENT
 DIAGRAM ONLY.**

These trusses are designed as individual building components to be incorporated into the building design at the specification of the building designer. See individual design sheets for each truss design identified on the placement drawing. The building designer is responsible for temporary and permanent bracing of the roof and floor system and for the overall structure. The design of the entire truss support structure including, but not limited to headers, beams, walls, and columns is the responsibility of the building designer. For general guidance regarding bracing, consult "Bracing of wood trusses" available from the Truss Plate Institute, 583 D'Onofrio Drive, Madison, WI 53179

**TRUSS TO BEARING DESIGN
 RESPONSIBILITY.**

Truss to bearing connections if shown on this layout are suggested by Truswood based solely on the uplift reactions and considerations for the truss component. All truss to bearing connections must be specified or approved by the Building Designer to adequately transfer all loads to the building system and foundation. Consult hardware manufacturer's specifications for all installation requirements.

GENERAL NOTES:

- 1.) REFER TO INDIVIDUAL TRUSS DRAWINGS FOR ADDITIONALINFO.
- 2.) DIMENSIONS SHOWN ARE FROM FACE OF STUD OF BEARINGWALL U.N.O.
- 3.) DIMENSIONAL VERIFICATION IS THE RESPONSIBILITY OF THESITE CONTRACTOR AND /OR ARCHITECT.
- 4.) ALL INTERIOR HEADERS TO BE DROPPED EXCEPT AS NOTED.
- 5.) ALL TRUSSES MUST BE SPACED AT A MAXIMUM OF 24" OCUNLESS OTHERWISE NOTED.
- 6.) *DO NOT CUT, DRILL, OR ALTER ANY TRUSS WITHOUT THE*WRITTEN CONSENT FROM A REGISTERED ENGINEER.

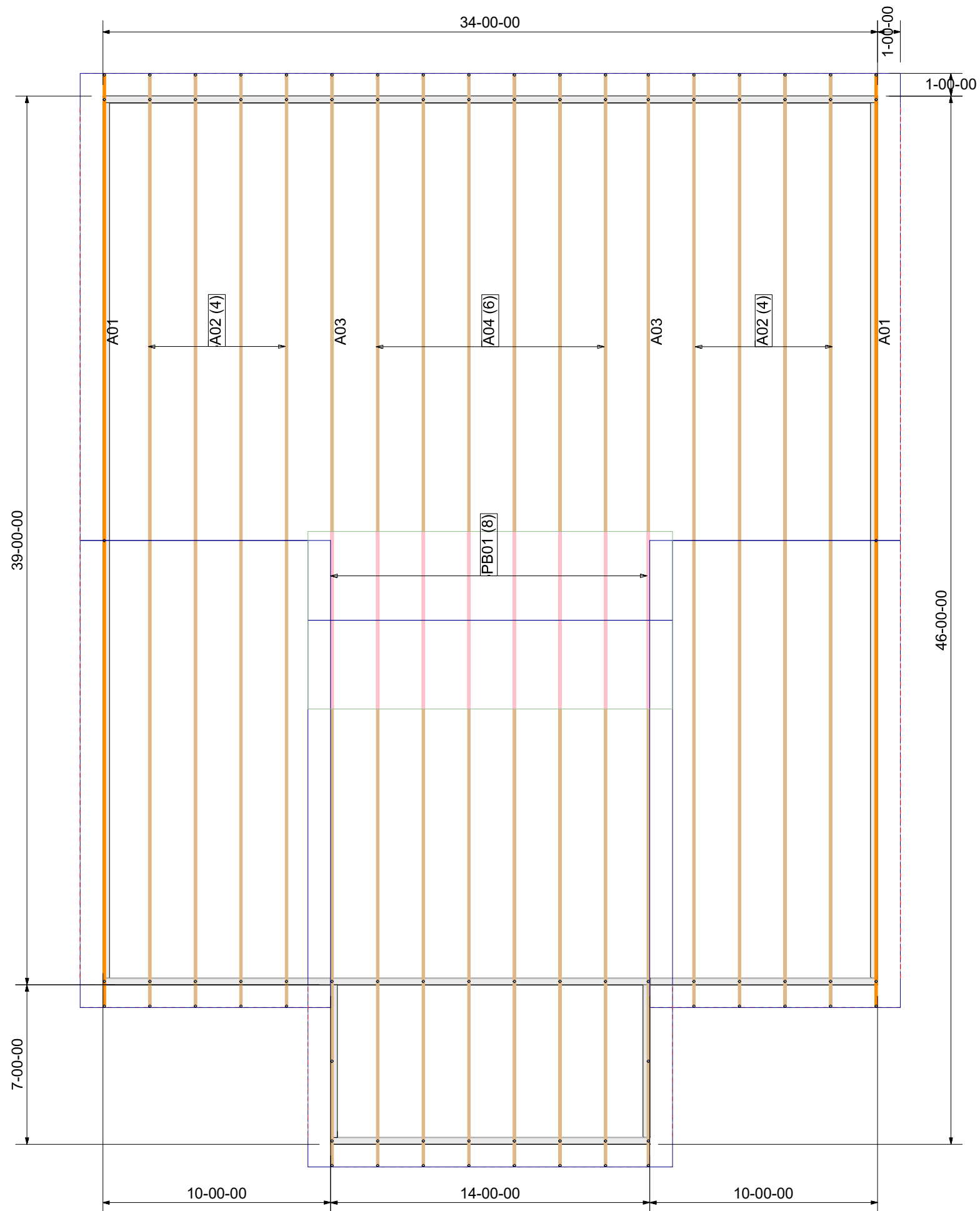

CUSTOMER NAME: Timothy Cook		PROJECT: Plan #CS-1326		DATE: 3.17.2023	FILENAME:
DESIGNED BY: TT		CHECKED BY:		SCALE: SCALE	LOT:
JOB NUMBER:		REVISION:	DATE:	REVISION:	DATE:
		REVISION:	DATE:	REVISION:	DATE:
		REVISION:	DATE:	REVISION:	DATE: