

FRONT ELEVATION

SCALE: 1/4" = 1'-0"

TRUSS NOTE:
 ALL ENGINEERED TRUSSES SHALL BE MANUFACTURED PER THE BUILDING CODE AND THE NATIONAL TRUSS DESIGN INSTITUTE

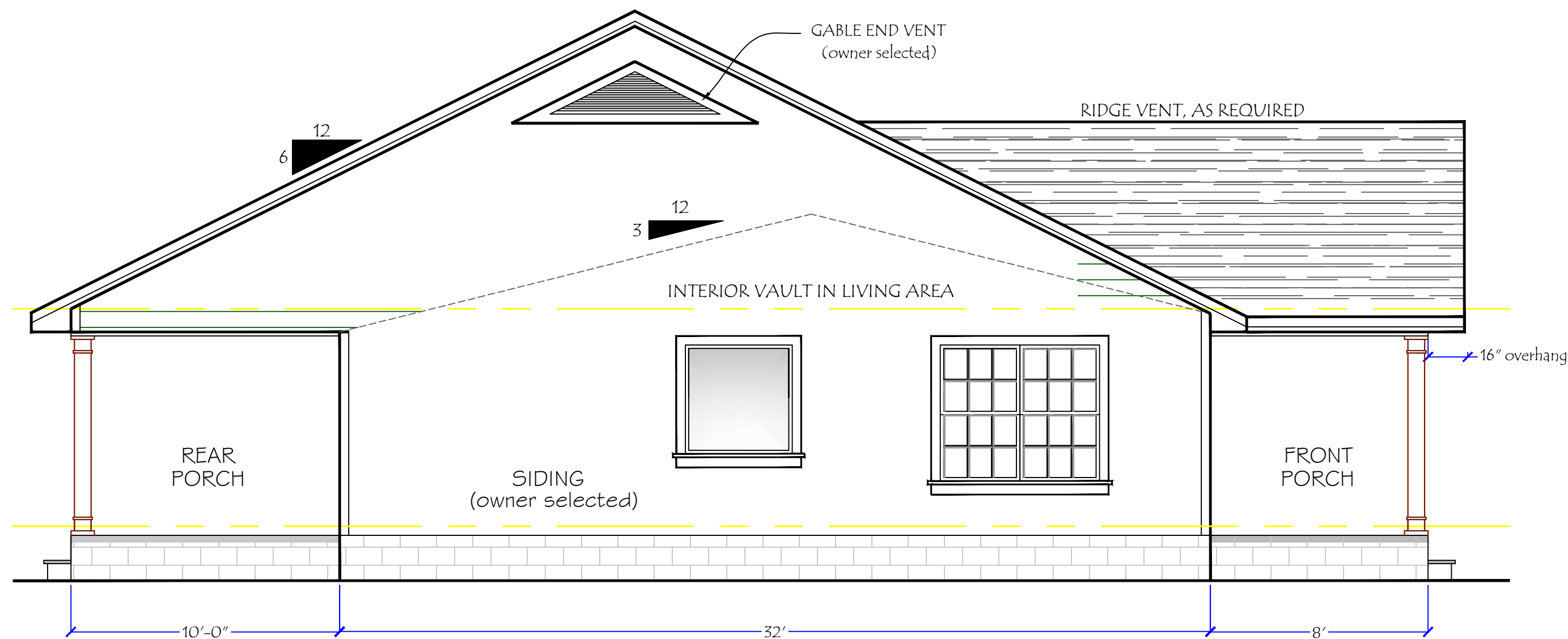

LEFT SIDE ELEVATION

SCALE: 1/4" = 1'-0"

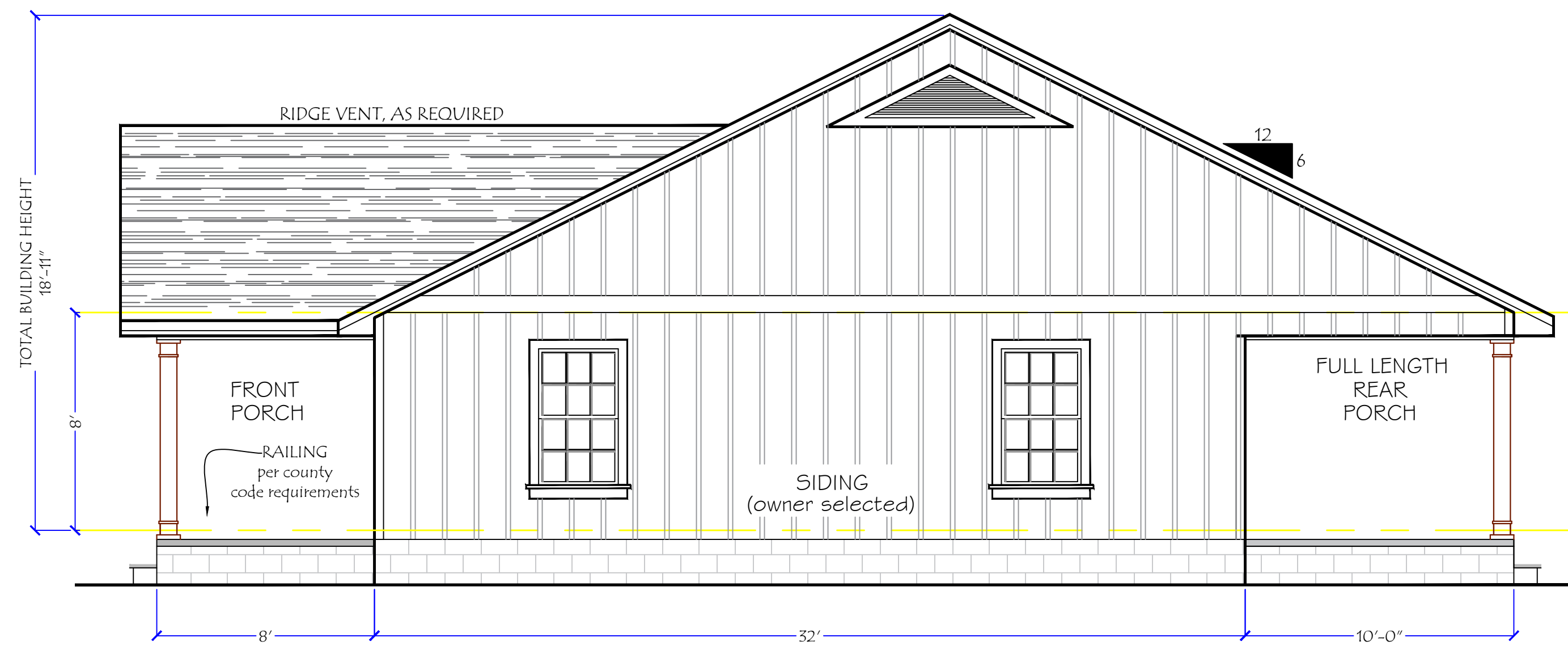

RIGHT SIDE ELEVATION

SCALE: 1/4" = 1'-0"

REAR ELEVATION

SCALE: 1/4" = 1'-0"

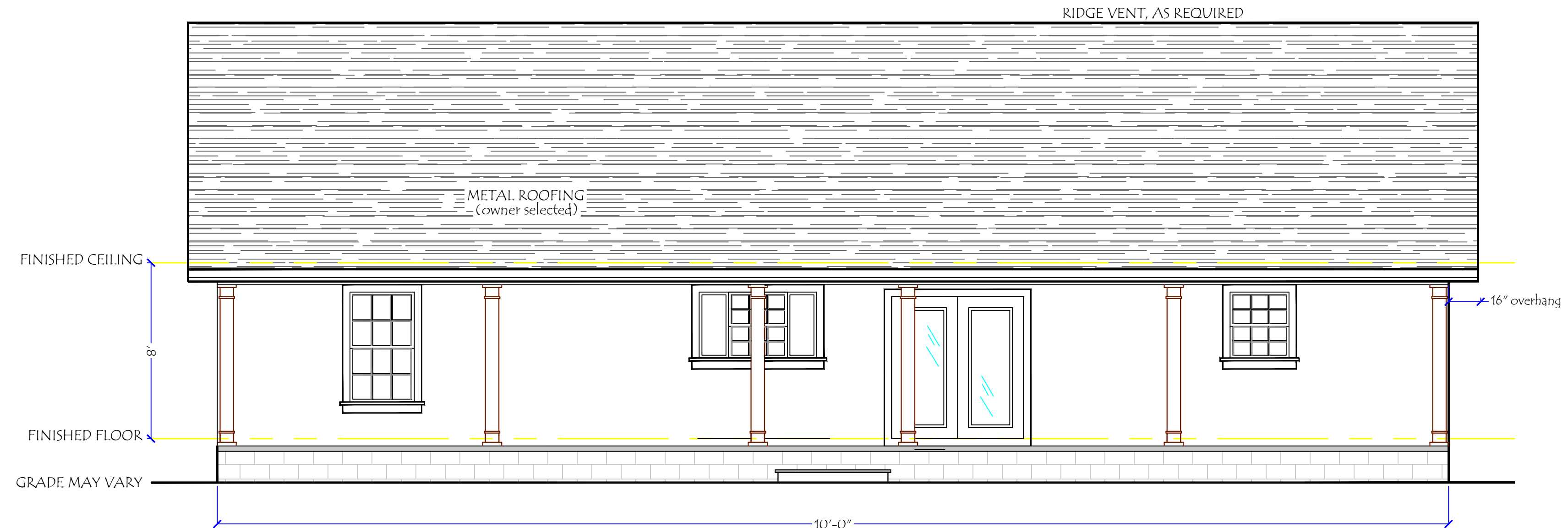

- NOTES**
1. ACTUAL SLOPE AND/OR VARIATIONS IN GRADE CONDITIONS TO BE DETERMINED ON SITE PRIOR TO CONSTRUCTION.
 2. CHECK ALL DIMENSIONS FOR ACCURACY PRIOR TO CONSTRUCTION.
 3. ALL FLASHING SHALL ADHERE TO BUILDING CODE.
 4. ALL CONSTRUCTION MUST CONFORM TO CURRENT STATE AND LOCAL CODES WHERE APPLICABLE.

DRAFTING & DESIGN



CERTIFICATION

PROJECT NAME

TITLE

ELEVATIONS

DWG. BY

CHK. BY

SCALE: 1/4" = 1'-0"

DATE

PROJECT No.

PG - 1