

# Harnett County Department of Public Health

PERMIT # SFD2203-0116

## Operation Permit

New Installation    Septic Tank    Nitrification Line    Repair    Expansion

PROPERTY LOCATION: 511535 Mitchell Rd

Name: (owner) Weaver Homes Inc      SUBDIVISION Mitchell Manor      LOT # 11

System Installer: Yellow Dog

Basement with plumbing:  Garage  Number of Bedrooms 3

Type of Water Supply:  Community    Public    Well   Distance from well \_\_\_\_\_ feet

System Type: 25% Reduct System Type IIB      Types V and VI Systems expire in 5 years.

(In accordance with Table V a)

Owner must contact Health Department 6 months prior to expiration for permit renewal.

Charlotte Avenue

This system has been installed in compliance with applicable North Carolina General Statutes, Rules for Sewage Treatment and Disposal, and all conditions of the Improvement Permit and Construction Authorization.

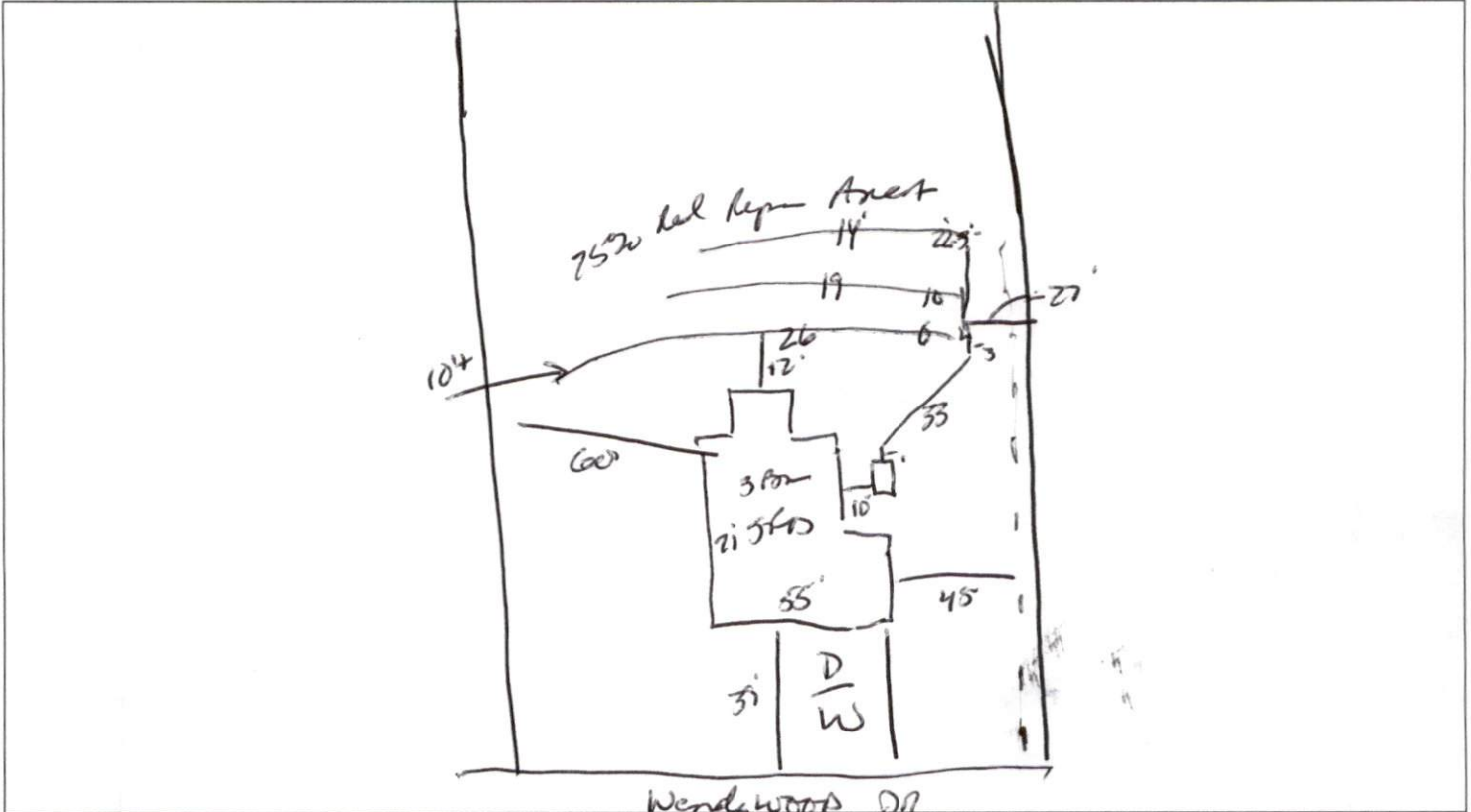

**PERMIT CONDITIONS:**

- I. Performance: System shall perform in accordance with Rule .1961.
- II. Monitoring: As required by Rule .1961.
- III. Maintenance: As required by Rule .1961. Other: \_\_\_\_\_  
Subsurface system operator required? Yes  No   
If yes, see attached sheet for additional operation conditions, maintenance and reporting.
- IV. Operation: \_\_\_\_\_
- V. Other: \_\_\_\_\_

\_\_\_\_\_ D-Box    \_\_\_\_\_ Pump    \_\_\_\_\_ Alarm    \_\_\_\_\_ H2O Line    \_\_\_\_\_ PWR Line

Following are the specifications for the sewage disposal system on the above captioned property.

Type of system:  Conventional    Other 25% Reduct System      Septic Tank: 1000 gallons      Pump Tank: \_\_\_\_\_ gallons  
Subsurface      No. of      exact length      width of      depth of  
Drainage Field      ditches 1      of each ditch 240 feet      ditches 3 feet      ditches 20 inches  
French Drain Required: \_\_\_\_\_ Linear feet

Authorized State Agent James E. Marshall      Date 10-27-22