

VICINITY MAP
Not To Scale

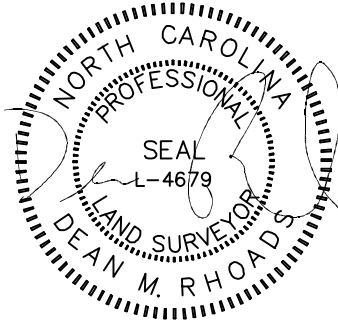

IMPERVIOUS SURFACE AREA	
DESCRIPTION	AREA
HOUSE w/ PORCH	2,149 S.F.
SC PORCH/HVAC	171 S.F.
DRIVEWAY & WALKS	995 S.F.
TOTAL (PROPOSED)=	3,315 S.F.
*TOTAL (ALLOWED)=	5,300 S.F.

*PB 2021 PG 567

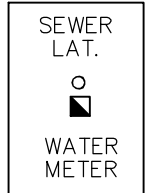
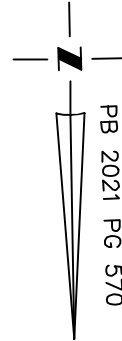

SETBACKS: (PB 2021 PG 567)

FRONT - 35'
REAR - 20'
SIDE - 10'
CORNER SIDE - 10'

N/F
JAMES C. TUTOR
DEBRA D. TUTOR
DB 3481, PG 503

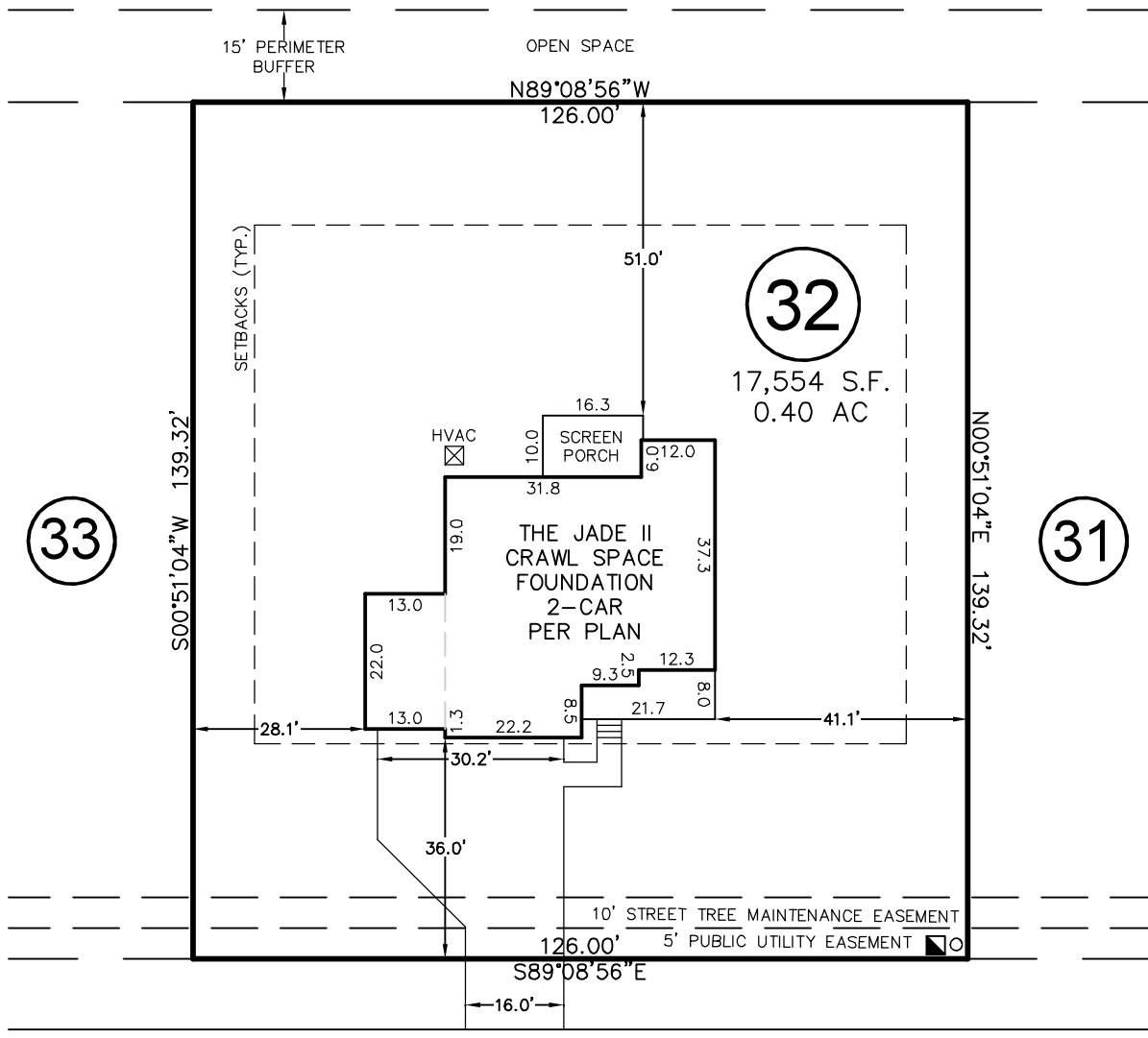

REVISIONS			
REV. #	DATE	REVISED BY	COMMENT
REV. 1	11/10/22	JWW	ADDED 3RD CAR GARAGE

LAMBERT LANE

50' PUBLIC R/W & UTILITY EASEMENT

THIS DRAWING DOES NOT REFLECT AS-BUILT INFORMATION

THIS PROPERTY MAY BE SUBJECT TO ANY AND ALL APPLICABLE DEED RESTRICTIONS, EASEMENTS, RIGHT-OF-WAY, UTILITIES AND RESTRICTIVE COVENANTS WHICH MAY BE OF RECORD OR IMPLIED

PRELIMINARY PLAT
NOT FOR RECORDATION, CONVEYANCES, OR SALES.

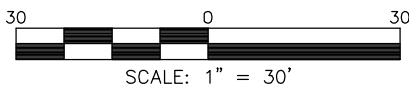

RESIDENTIAL LAND SERVICES, PLLC.

1917 Evans Road
Cary, North Carolina 27513
Phone (919) 378-9316
Firm License # P-0873

HOUSE LOCATION PLOT PLAN

FOR
#457 LAMBERT LANE
LOT 32, PURFOY PLACE SUBDIVISION
Hector's Creek Township, Harnett County, North Carolina
PROPERTY OF: _____ GEMSTONE HOMES
MAP BOOK 2021 PAGE 568-571 DEED REFERENCE _____ PAGE _____

DRAWN: SMB | SURVEYED: N/A | CHECKED: DMR | DATE: MARCH 23, 2022