

**ROOF FRAMING NOTES:**

- (115-120) MPH WIND ZONE)
1. ALL RAFTERS TO BE 2x8 @ 16" O.C. WITH 2 X 12 RIDGE, UNO.
  2. (2)2x10 OR (1) 1.75" X 11 7/8" LVL HIP. (2)2x10 HIP MAY BE SPLICED WITH A MINIMUM 6'-0" OVERLAP AT CENTER.
  3. (2)2x10 OR (1) 1.75" X 9.25" LVL VALLEY. DO NOT SPLICE VALLEYS
  4. 1-1.75x11 7/8" LVL VALLEY
  5. FALSE FRAME VALLEY ON 2x10 FLAT PLATE
  6. 2"x6" RAFTERS @16" O.C. W/ 2x8 RIDGE
  7. 2"x10" RAFTERS @16" O.C. W/ 2x12 RIDGE
- "SR" = SINGLE RAFTER
  - "DR" = DOUBLE RAFTER
  - "TR" = TRIPLE RAFTER
  - "RS" = ROOF SUPPORT FOR RAFTER SPLICE
  - "■" = (3) STUD OR 4x4 POST FOR ROOF SUPPORT
  - FIR DOWN 2x8 RAFTERS OR USE 2x10 AT CATHEDRAL CEILING
  - ATTACH VAULTED RAFTERS WITH HURRICANE CLIPS: SIMPSON "H-5" OR EQUIVALENT
  - 2"x6" COLLAR TIES @32" TYPICAL

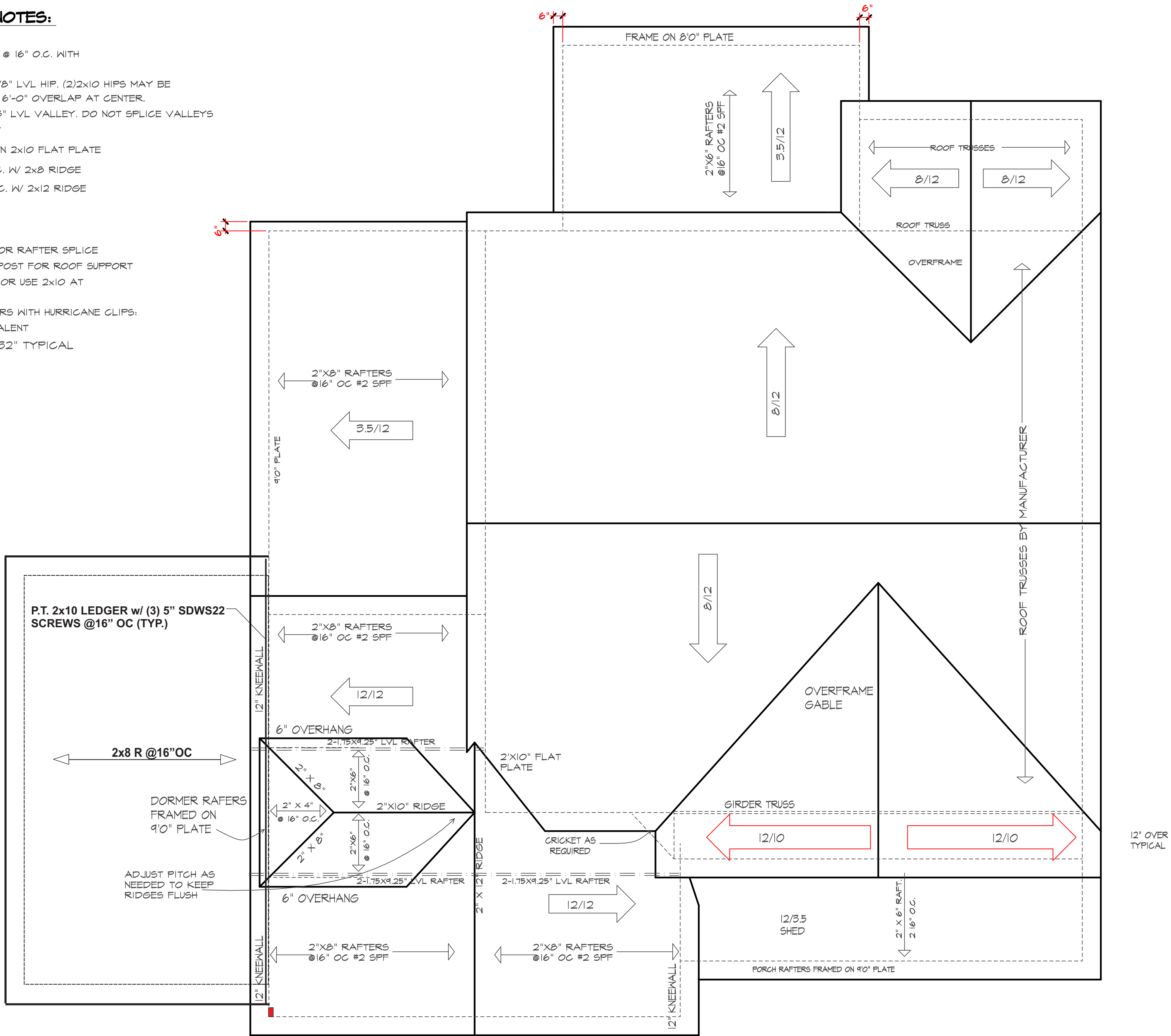

**ROOF PLAN**  
SCALE 1/4" = 1'-0"

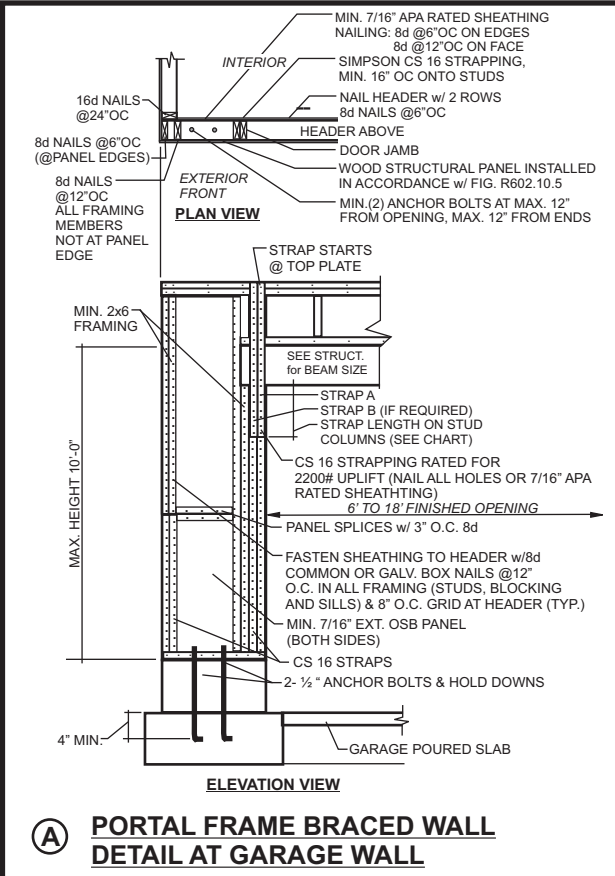

**ENGINEER INFO:**  
**P.E. TEAGUE, P.E., PLLC**  
2705 WATERLOO COURT  
RALEIGH, NC 27613  
919-247-2572  
PETEAGUE50@GMAIL.COM  
TEAGUEENGINEERING.COM

**BUILDER INFO:**  
**GEMSTONE HOMES**  
Anthony Benore  
anthony@gemstonehomesnc.com  
(919) 756-1506

**JADE II**  
457 Lambert Lane

Engineered by:  
Patrick E. Teague, PE  
Date: 11/10/22  
North Carolina License # 20239

**SHEET NUMBER**

**S3**  
PROJECT #PO23535AB