

# CHICKADEE MODEL

## SPRING LAKE, NC 28390



SELF SUSTAINABLE SOLUTIONS

CHICKADEE MODEL  
51 Appaloosa Dr.

### INDEX OF DRAWINGS

- D1.1 GENERAL NOTES
- D3.1 FIRST FLOOR PLAN
- D4.1 SECTIONS
- D4.2 SECTIONS
- D5.1 ROOF PLAN
- D6.1 EXTERIOR ELEVATIONS
- D6.2 EXTERIOR ELEVATIONS
- D7.1 PRESENTATION FLOOR PLAN
- D7.2 RENDERINGS



### 3 BEDROOMS - 2 BATHROOMS

COVER SHEET

REVISION	BY	Date

Date 02-27-2022  
 Scale  
 Checked by MMP  
 Project number 22122

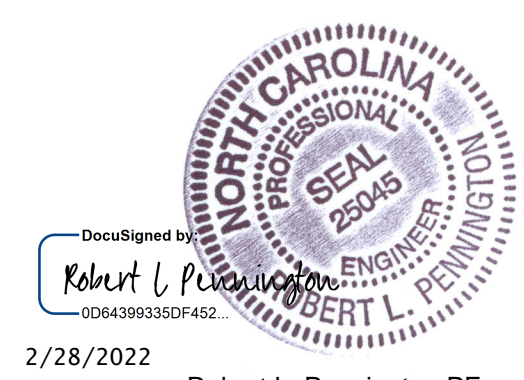

2/28/2022  
 Robert L. Pennington PE  
 7629 Mallow Road  
 Wilmington, NC 28411  
 Email: robert@RLPPE.com  
 Phone: 910-520-0278

D1.0

**VICINITY MAP**

LOCATION: 51 APPALOOSA DR. SPRING LAKE, NC 28390

HARNETT COUNTY

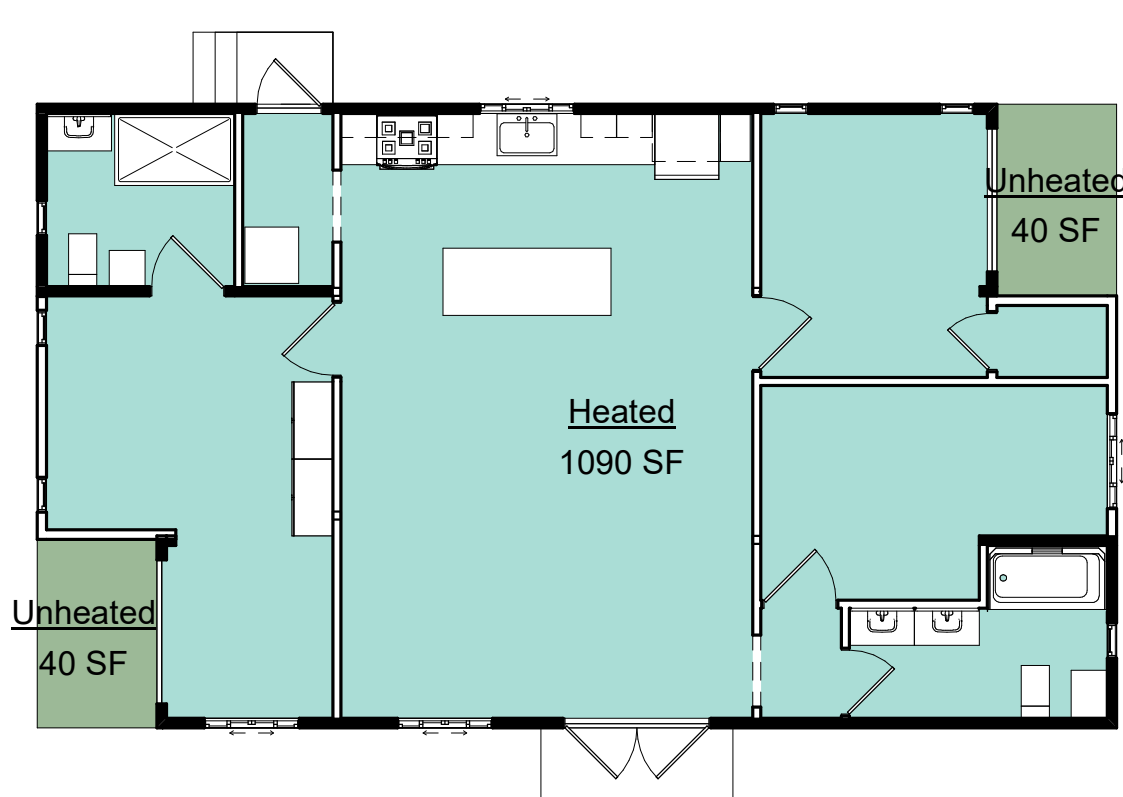
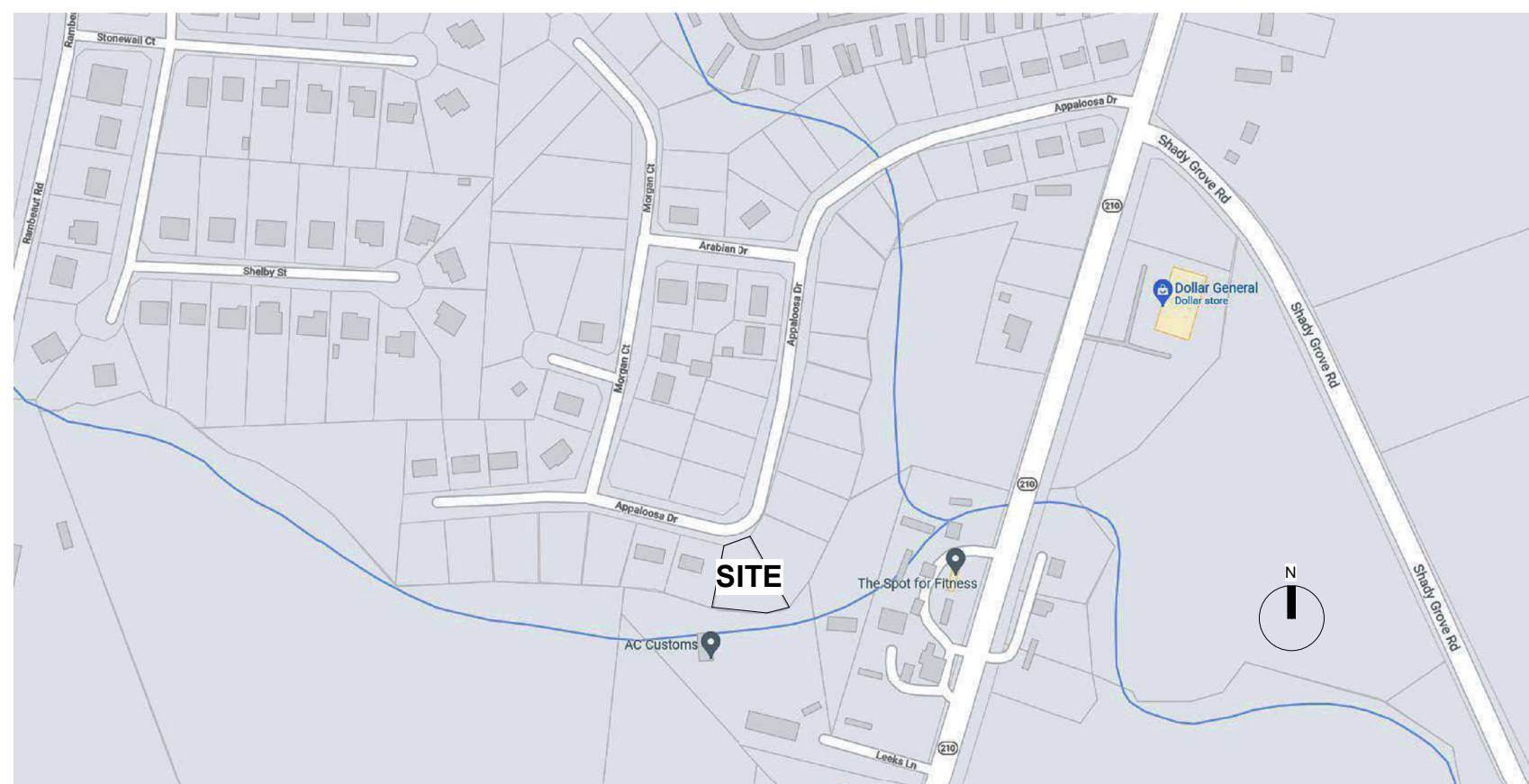

**Areas**

- 80 SF
- 1090 SF

Areas Schedule		
Name	Area	Level
Heated	1090 SF	FIRST FLOOR PLAN
Unheated	40 SF	FIRST FLOOR PLAN
Unheated	40 SF	FIRST FLOOR PLAN

**GENERAL NOTES**

**ENGINEER NOTES SUPERSEDE GENERAL DESIGN NOTES**

**01 GENERAL**

**01.01 SUMMARY**

**01.02 QUALITY REQUIREMENTS**

- .01 ALL CONSTRUCTION SHALL COMPLY WITH THE 2018 NORTH CAROLINA STATE BUILDING CODE: RESIDENTIAL
- .02 ALL DIMENSIONS ARE FROM FACE OF STRUCTURE UNLESS OTHERWISE SPECIFIED. CONTRACTOR SHALL VERIFY ALL DIMENSIONS, ELEVATIONS, AND SITE CONDITIONS PRIOR TO STARTING WORK. CONTACT STRUCTURAL ENGINEER AS APPROPRIATE IF CONFLICTING OR PROHIBITIVE CONDITIONS ARE ENCOUNTERED.

**01.03 PERFORMANCE REQUIREMENTS**

- .01 PRIMARY USE LOADS
  - ROOF LL 30 PSF
  - DL 15 PSF
  - FLOOR LL 40 PSF
  - DL 10 PSF
- .02 DESIGN WIND SPEED
  - ELEVATION 2100 AMSL
  - WIND SPEED 115 MPH
- .03 SEISMIC DESIGN CATEGORY
  - CATEGORY C
- .04 GROUND SNOW LOAD
  - SNOW LOAD 20 PSF

**03 CONCRETE**

**03.01 CAST-IN-PLACE CONCRETE FOOTINGS**

- .01 SHALL CONFORM TO ACI 318-14: BUILDING CODE REQUIREMENTS FOR STRUCTURAL CONCRETE.
- .02 ALL CONCRETE SHALL ACHIEVE A COMPRESSIVE STRENGTH (F<sub>c</sub>) OF 3,000 PSI AT 28 DAYS U.N.O.
- .03 ALL CONCRETE SHALL BE "NORMAL WEIGHT" (150 PCF) U.N.O.
- .04 MAXIMUM WATER TO CEMENT RATIO = 0.5
- .05 AIR CONTENT = 6%
- .06 DELIVERED PRE-MIX CONCRETE SHALL NOT HAVE WATER ADDED WITHOUT APPROVAL OF ENGINEER.
- .07 CALCIUM CHLORIDE OR SALT ADMIXTURES ARE NOT PERMITTED.

**05 METALS**

**05.01 STRUCTURAL STEEL**

- .01 SHALL CONFORM TO AISC 360: SPECIFICATION FOR STEEL BUILDINGS.
- .02 SHALL CONFORM TO RCSC: SPECIFICATION FOR STRUCTURAL JOINTS USING HIGH-STRENGTH BOLTS.
- .03 SHALL BE SEALED FOR CORROSION RESISTANCE.
- .04 MATERIALS
  - HSS = ASTM A600 GRADE B (F<sub>y</sub>=46 KSI)
  - PIPE = ASTM A53 GRADE B (F<sub>y</sub>=35 KSI)
  - CHANNEL = ASTM A36 (F<sub>y</sub>=36 KSI)
  - PLATE & BAR = ASTM A36 (F<sub>y</sub>=36 KSI)
  - W-SHAPE = ASTM A992 (F<sub>y</sub>=50 KSI)

**05.02 WELDS**

- .01 ELECTRODES = 70XX

**05.03 REINFORCING STEEL**

- .01 ASTM A615, GRADE 60
- .02 HORIZONTAL REINFORCING IN FOOTINGS TO BE TIED AND SUSPENDED FROM ABOVE, OR TO BE PLACED ON CHAIRS DESIGNED TO SUPPORT REINFORCING ON GRADE. DO NOT USE ROCKS OR WOOD TO SUPPORT REINFORCING.
- .03 PROTECT CONCRETE FROM COLD WEATHER DURING POURING AND CURING PER ACI 306R.
- .04 POST-INSTALLED ANCHORS TO BE INSTALLED FOLLOWING MANUFACTURER'S INSTRUCTIONS INCLUDING THOROUGH HOLE CLEANING.

**06 WOOD, PLASTICS, AND COMPOSITES**

**06.01 GENERAL**

- .01 ALL WOOD DESIGN AND CONSTRUCTION TO CONFORM TO THE ANSIAWC NDS: NATIONAL DESIGN SPECIFICATION FOR WOOD CONSTRUCTION.
- .02 ALL LUMBER SHALL BE PROTECTED FROM MOISTURE, HEAT AND DAMAGE DURING DELIVERY, STORAGE AND INSTALLATION.

**06.02 WOOD FRAMING**

- .01 SHALL BE GRADED PER ANSIAWC NDS: NATIONAL DESIGN SPECIFICATION FOR WOOD CONSTRUCTION.
- .02 ALL REFERENCED PRESSURE-PRESERVATIVE TREATED LUMBER (PT) SHALL BE SOUTHERN PINE, #2 OR BETTER.

**GENERAL SYMBOL LEGEND**

	ELEVATION IN PLAN & SECTION
	MATERIAL TAG
	WINDOW TAG
	DOOR TAG
	COLUMN GRIDS
	SECTION SYMBOL
	ELEVATION SYMBOL
	NORTH ARROW
	CEILING TAG



2/28/2022

Robert L. Pennington PE  
7629 Mallow Road  
Wilmington, NC 28411  
Email: robert@RLPPE.com  
Phone: 910-520-0278

Drawn by



Charlotte, NC 28277  
www.hlmgrouponline.com

SELF SUSTAINABLE SOLUTIONS

51 Appaloosa Dr.  
Spring Lake, NC 28390

GENERAL NOTES

REVISION	BY	Date

Date	02-27-2022
Scale	1/8" = 1'-0"
Checked by	MMP
Project number	22122

D1.1

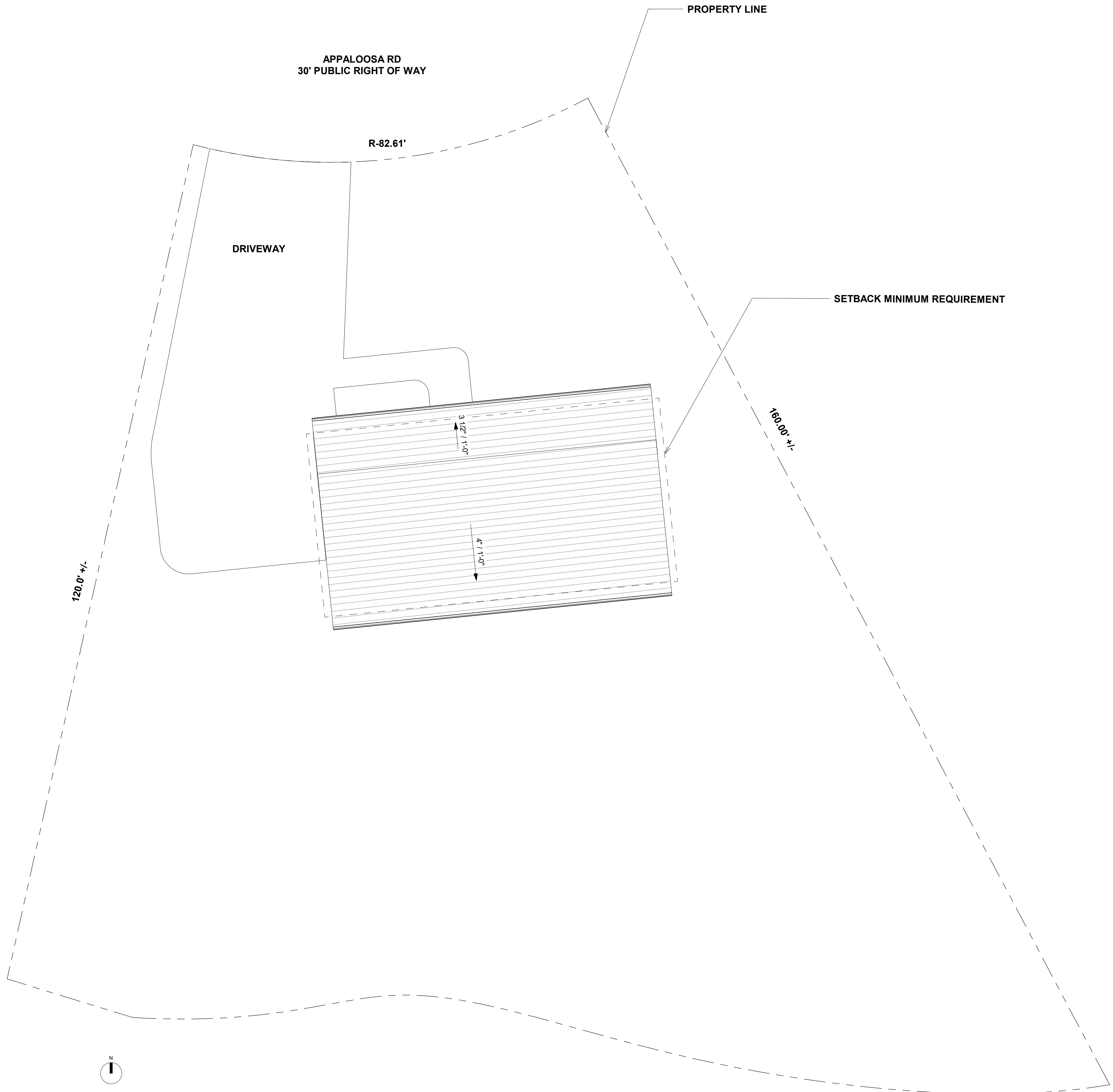

① SITE  
1/8" = 1'-0"

Drawn by



**HLM Group**  
Charlotte, NC 28277  
www.hlmgrouponline.com

SELF SUSTAINABLE SOLUTIONS  
51 Appaloosa Dr.  
Spring Lake, NC 28390

PROPOSED SITE PLAN

REVISION	BY	Date

Date 02-27-2022  
Scale 1/8" = 1'-0"  
Checked by MMP  
Project number 22122



DocuSigned by  
**Robert L. Pennington**  
202488985000452  
2/28/2022

Robert L. Pennington PE  
7629 Mallow Road  
Wilmington, NC 28411  
Email: robert@RLPPE.com  
Phone: 910-520-0278

D1.2

SELF SUSTAINABLE SOLUTIONS

51 Appaloosa Dr.  
Spring Lake, NC 28390

# FIRST FLOOR PLAN

REVISION	BY	Date

Date 02-27-2022  
 Scale 3/8" = 1'-0"  
 Checked by MMP  
 Project number 22122

## D3.1

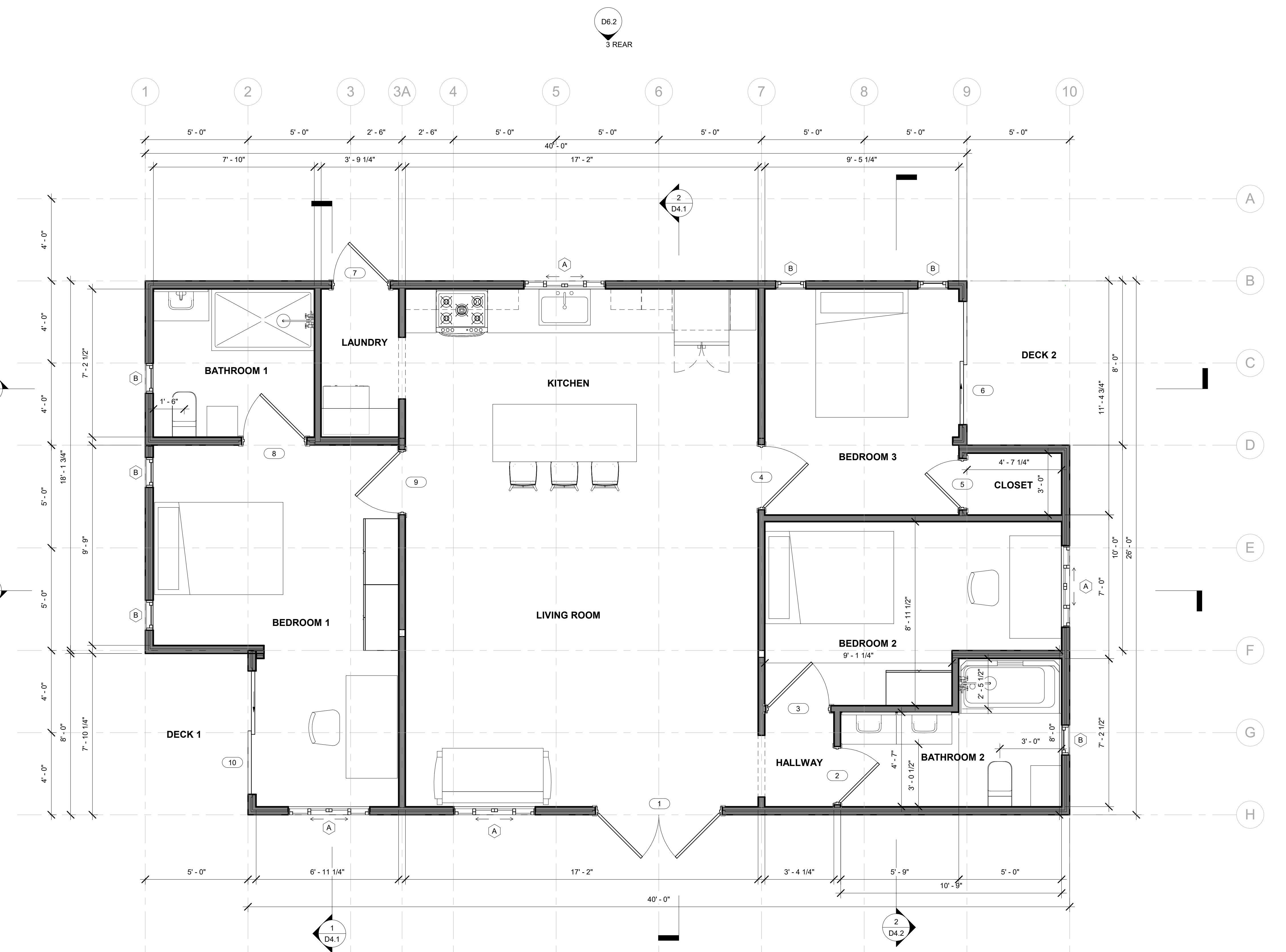

1 FIRST FLOOR PLAN  
 3/8" = 1'-0"

DocuSigned by:  
  
 Robert L. Pennington  
 ENGINEER  
 25045  
 2/28/2022

Robert L. Pennington PE  
 7629 Mallow Road  
 Wilmington, NC 28411  
 Email: robert@RLPPE.com  
 Phone: 910-520-0278

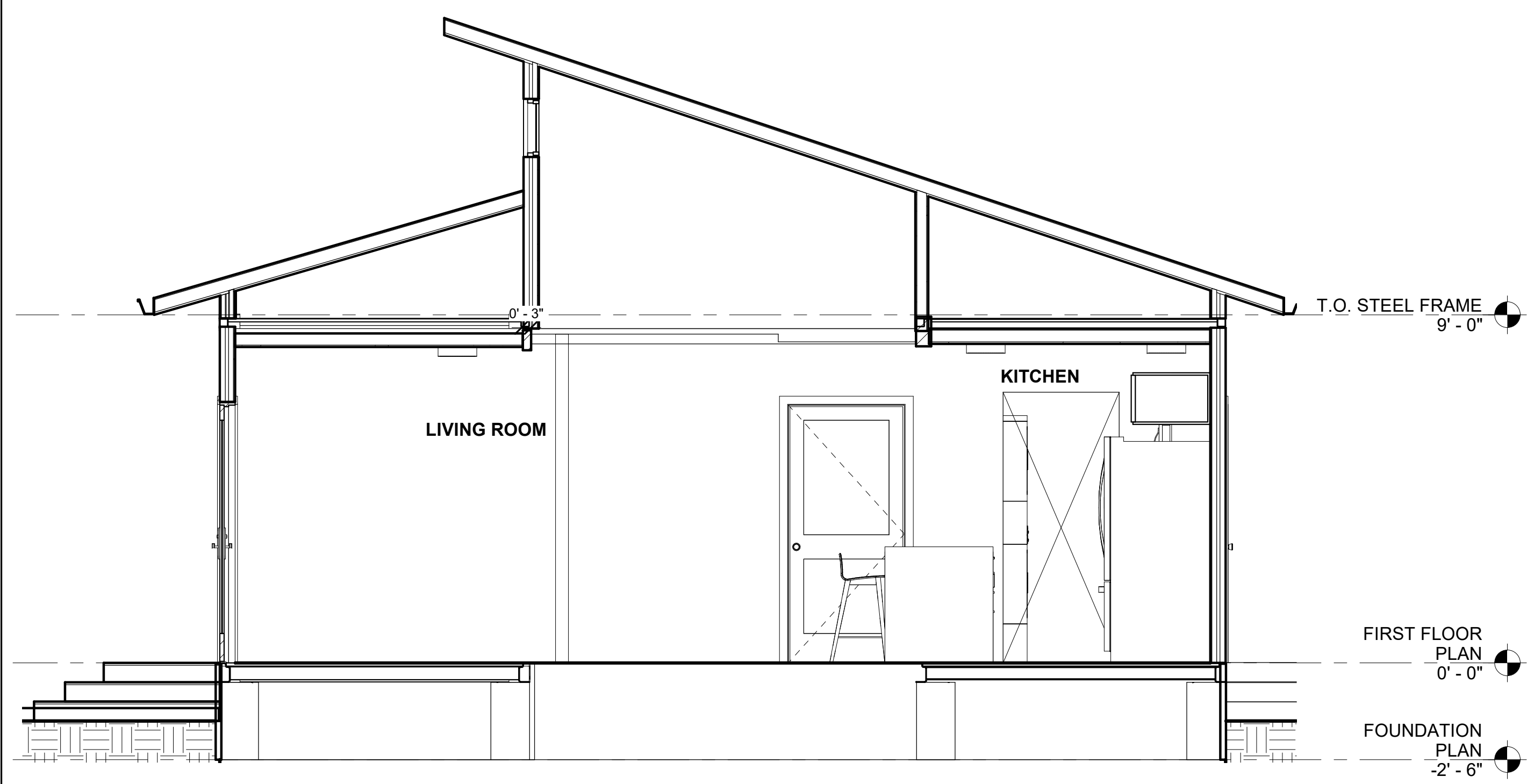

② TRANSVERSE SECTION 2  
 3/8" = 1'-0"

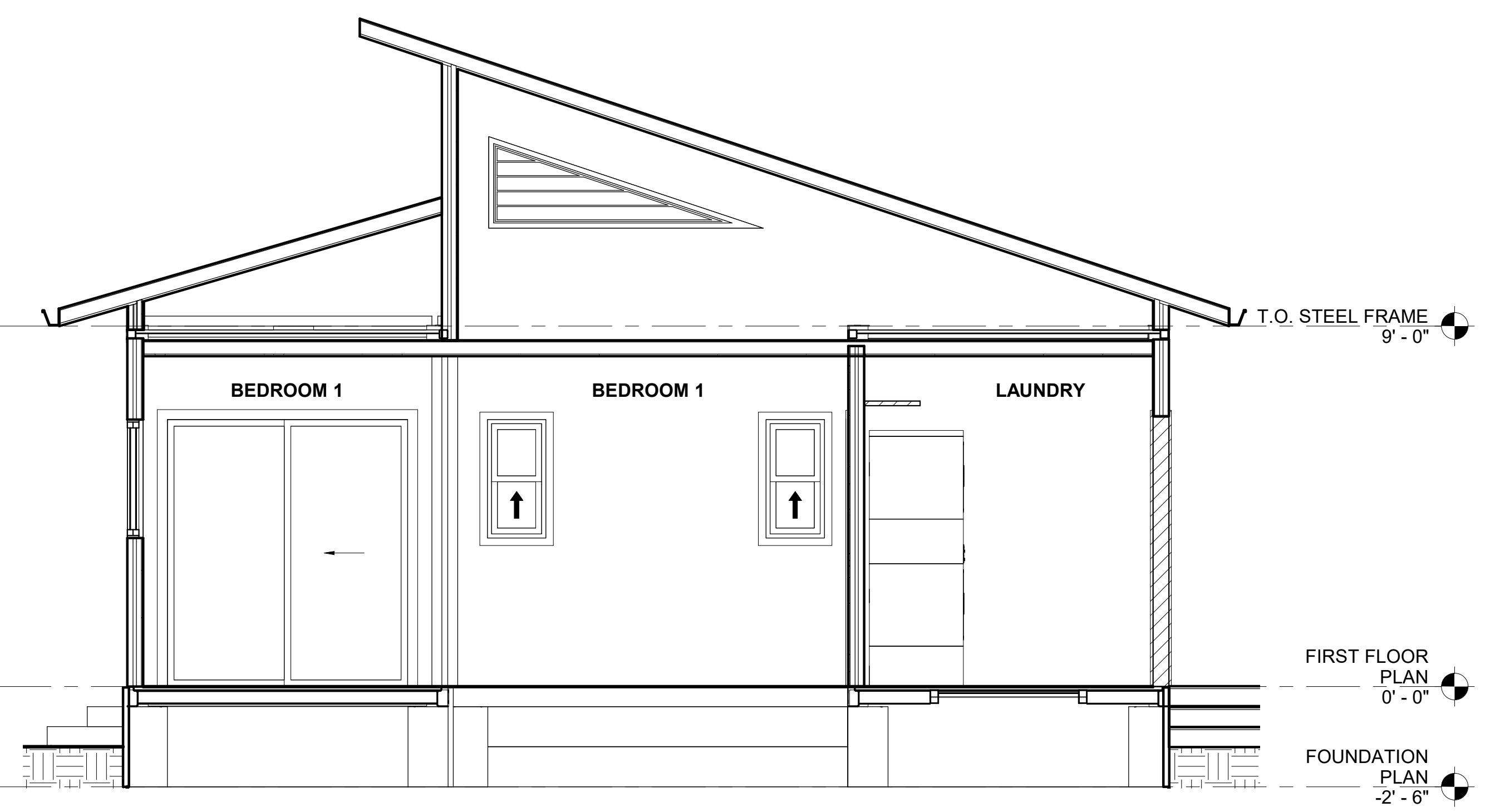

① TRANSVERSE SECTION 1  
 3/8" = 1'-0"

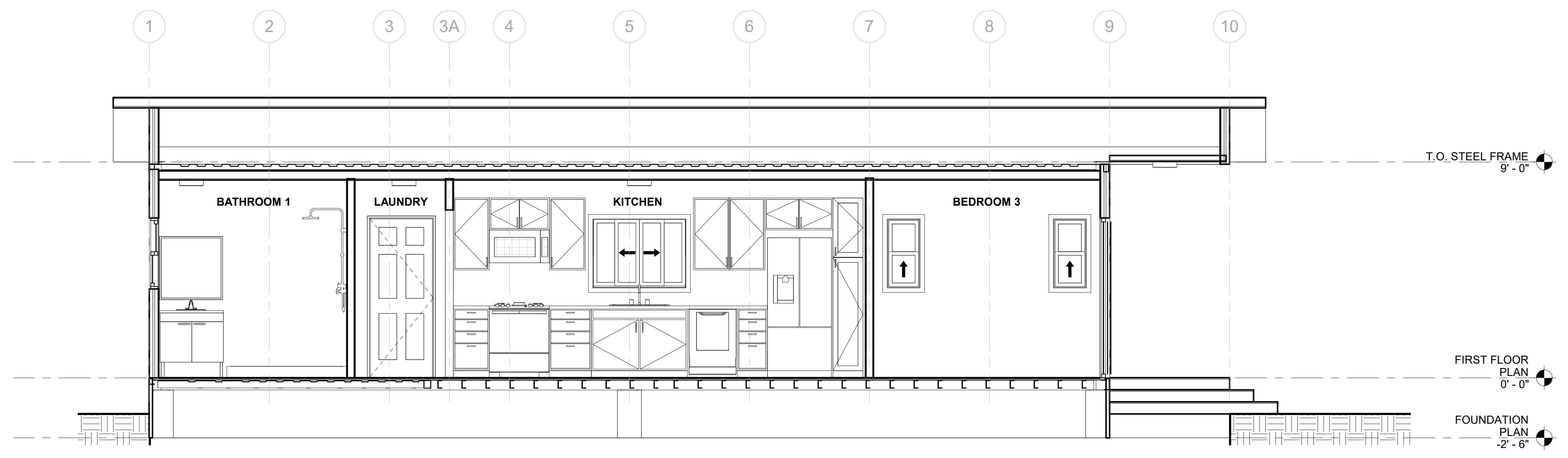

④ LONGITUDINAL SECTION 1  
 3/8" = 1'-0"

SELF SUSTAINABLE SOLUTIONS

51 Appaloosa Dr.  
 Spring Lake, NC 28390

SECTIONS

REVISION	BY	Date

Date 02-27-2022  
 Scale 3/8" = 1'-0"  
 Checked by Checker  
 Project number 22122

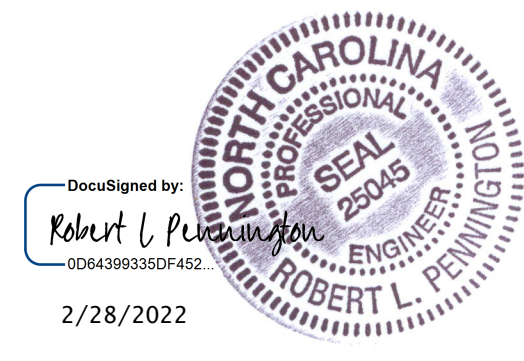

2/28/2022  
 Robert L. Pennington PE  
 7629 Mallow Road  
 Wilmington, NC 28411  
 Email: robert@RLPPE.com  
 Phone: 910-520-0278

D4.1

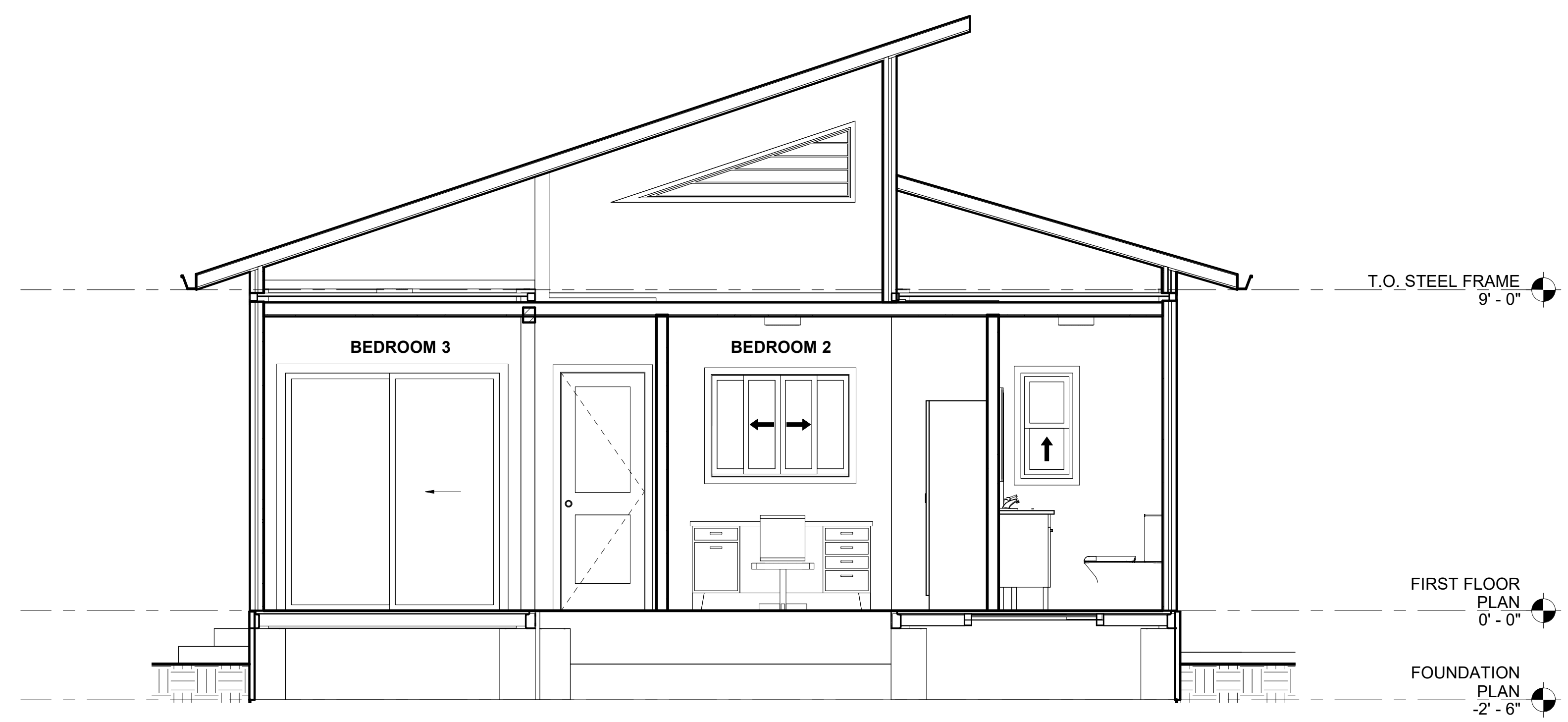

② TRANSVERSE SECTION 3  
 3/8" = 1'-0"

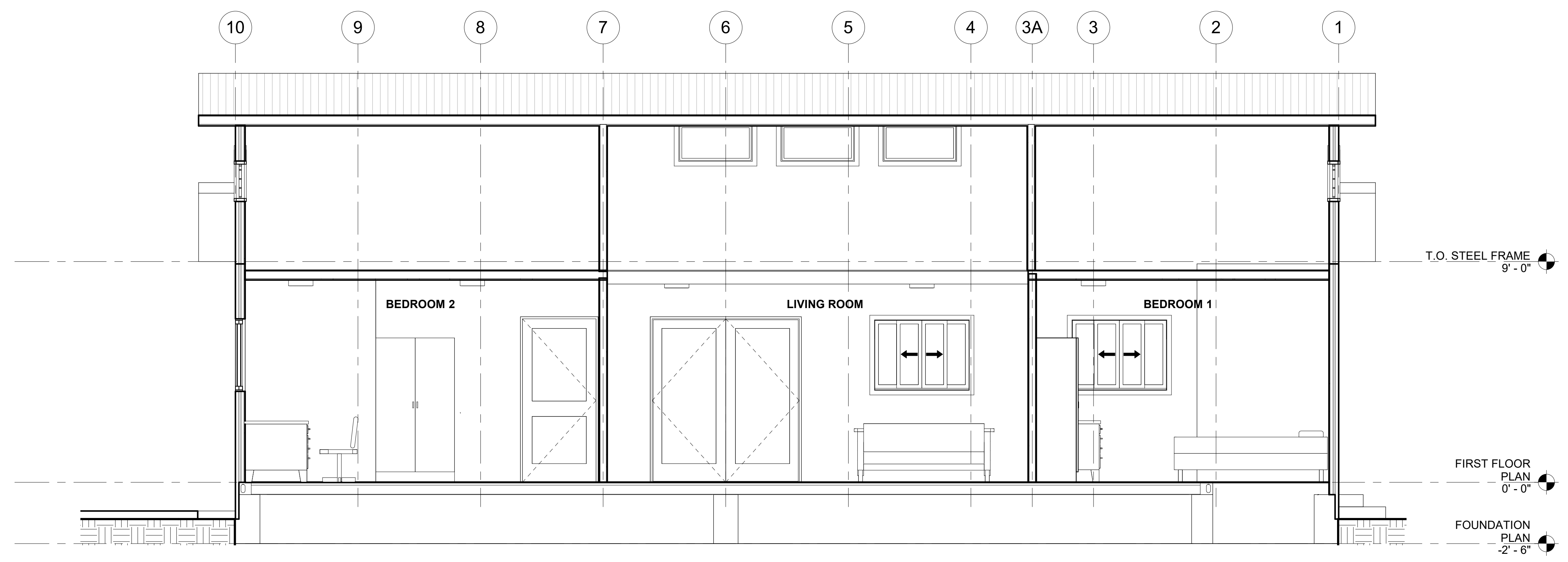

① LONGITUDINAL SECTION 2  
 3/8" = 1'-0"

SELF SUSTAINABLE SOLUTIONS

51 Appaloosa Dr.  
 Spring Lake, NC 28390

SECTIONS

REVISION	BY	Date

Date 02-27-2022  
 Scale 3/8" = 1'-0"  
 Checked by Checker  
 Project number 22122



Robert L. Pennington PE  
 7629 Mallow Road  
 Wilmington, NC 28411  
 Email: robert@RLPPE.com  
 Phone: 910-520-0278

D4.2



② ROOF PLAN  
3/8" = 1'-0"

SELF SUSTAINABLE SOLUTIONS

51 Appaloosa Dr.  
Spring Lake, NC 28390

ROOF PLAN

REVISION	BY	Date

Date 02-27-2022  
Scale 3/8" = 1'-0"  
Checked by Checker  
Project number 22122

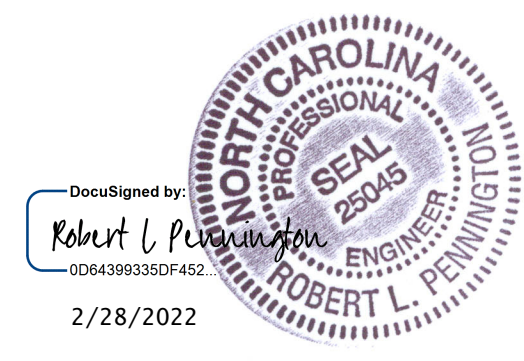

2/28/2022  
Robert L. Pennington PE  
7629 Mallow Road  
Wilmington, NC 28411  
Email: robert@RLPPE.com  
Phone: 910-520-0278

D5.1

MATERIAL	DESCRIPTION
(STL-1)	CORRUGATED STEEL
(WD-1)	T-11 BOARD SIDING
(TDB-1)	TREATED LUMBER DECK MATERIAL
(RF-1)	MILD STEEL PLATE (14 G) LASER CUT AND FORMED ROOF MATERIAL
(LAM-1)	LVT LAMINATE FLOOR

NOTE: ENGINEER NOTES SUPERSEDE GENERAL DESIGN NOTES

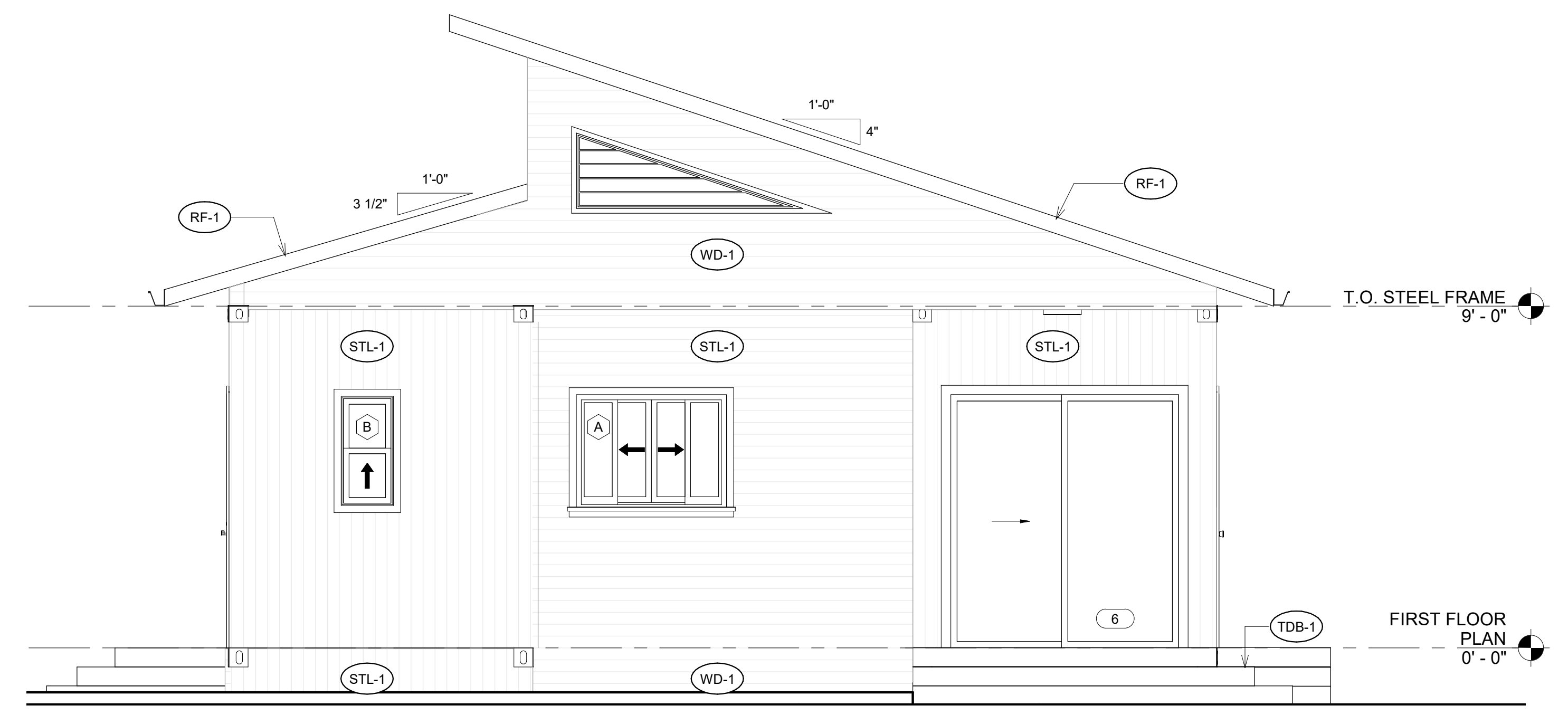

② RIGHT  
 3/8" = 1'-0"

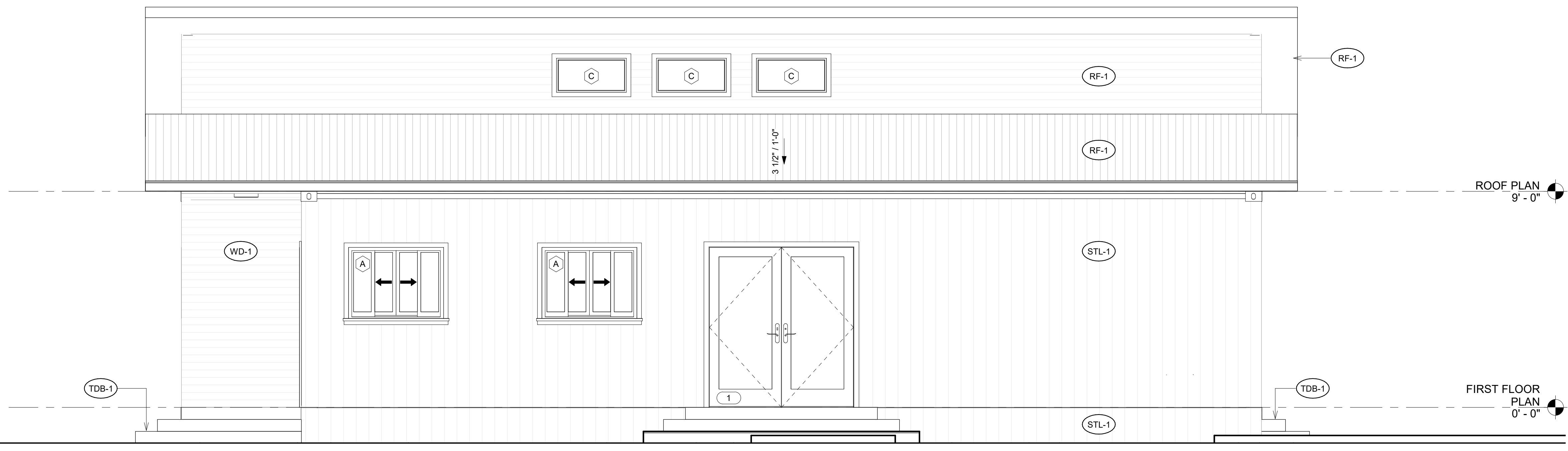

① FRONT  
 3/8" = 1'-0"

SELF SUSTAINABLE SOLUTIONS

51 Appaloosa Dr.  
 Spring Lake, NC 28390

EXTERIOR ELEVATIONS

REVISION	BY	Date

Date 02-27-2022  
 Scale 3/8" = 1'-0"  
 Checked by MMP  
 Project number 22122



2/28/2022  
 Robert L. Pennington PE  
 7629 Mallow Road  
 Wilmington, NC 28411  
 Email: robert@RLPPE.com  
 Phone: 910-520-0278

D6.1



MATERIAL	DESCRIPTION
(STL-1)	CORRUGATED STEEL
(WD-1)	T-11 BOARD SIDING
(TDB-1)	TREATED LUMBER DECK MATERIAL
(RF-1)	MILD STEEL PLATE (14 G) LASER CUT AND FORMED ROOF MATERIAL
(LAM-1)	LVT LAMINATE FLOOR

NOTE: ENGINEER NOTES SUPERSEDE GENERAL DESIGN NOTES

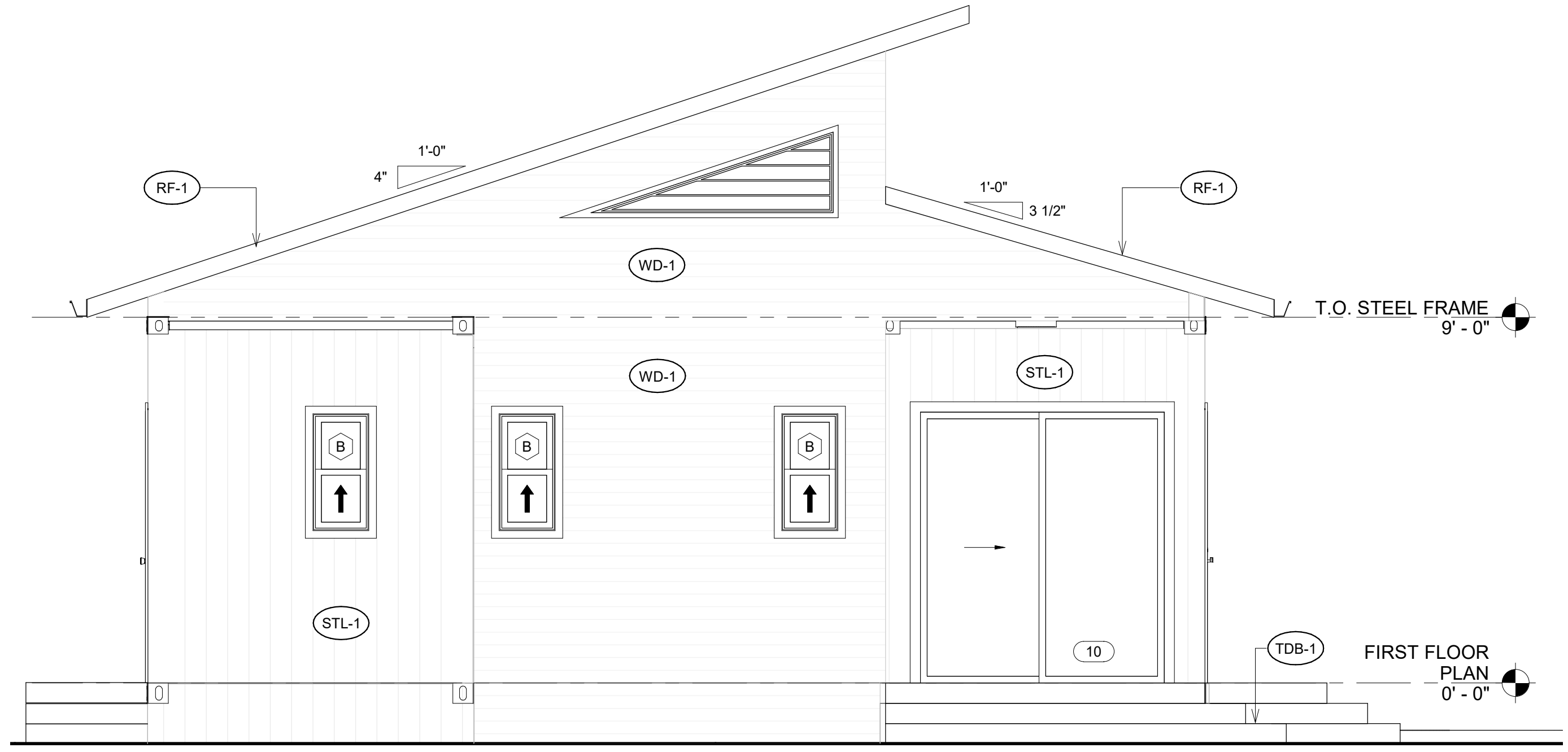

4 LEFT  
3/8" = 1'-0"

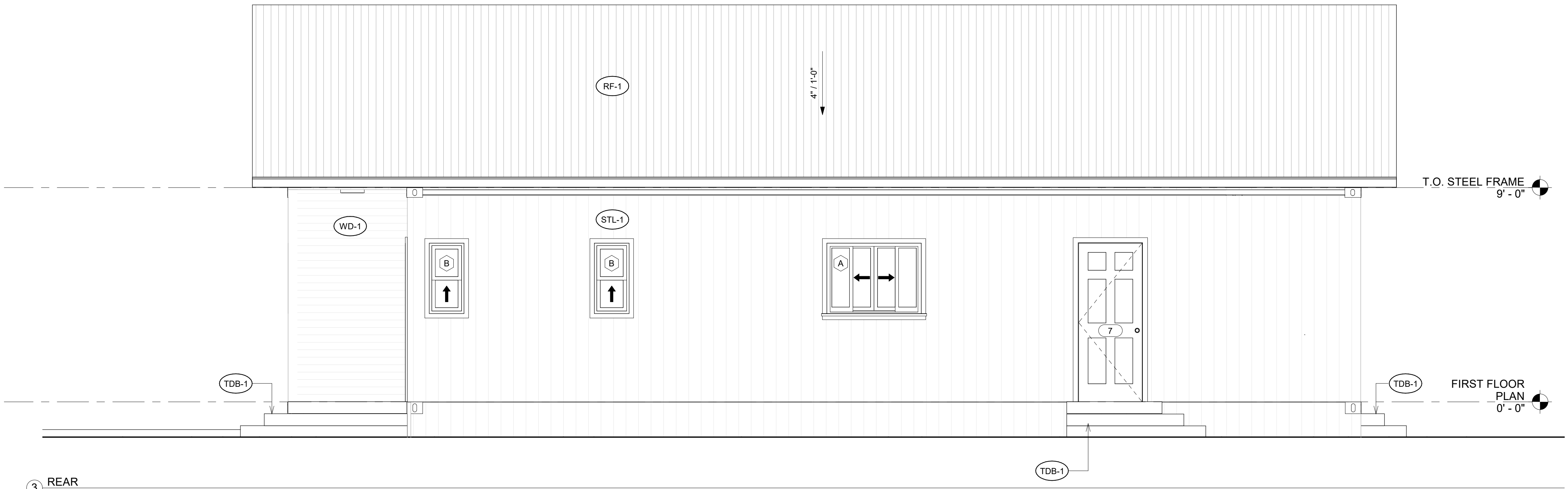

3 REAR  
3/8" = 1'-0"

SELF SUSTAINABLE SOLUTIONS

51 Appaloosa Dr.  
Spring Lake, NC 28390

EXTERIOR ELEVATIONS

REVISION	BY	Date

Date 02-27-2022  
Scale 3/8" = 1'-0"  
Checked by MMP  
Project number 22122

DocuSigned by  
Robert L. Pennington  
2024030507452



2/28/2022  
Robert L. Pennington PE  
7629 Mallow Road  
Wilmington, NC 28411  
Email: robert@RLPPE.com  
Phone: 910-520-0278

D6.2

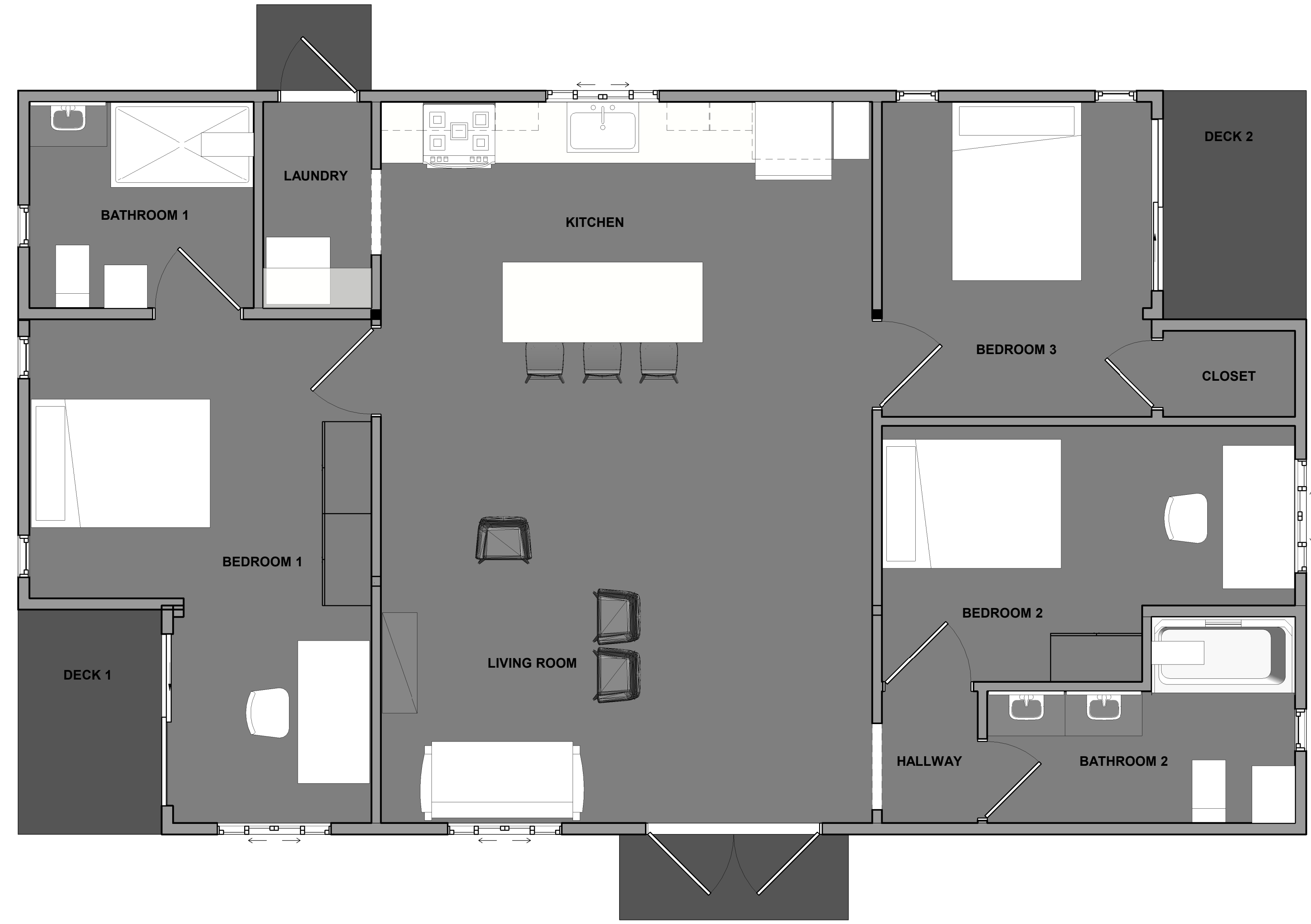

1 PRESENTATION PLAN  
3/8" = 1'-0"

SELF SUSTAINABLE SOLUTIONS

51 Appaloosa Dr.  
Spring Lake, NC 28390

PRESENTATION FLOOR PLAN

REVISION	BY	Date

Date	02-27-2022
Scale	3/8" = 1'-0"
Checked by	Checker
Project number	22122

DocuSigned by  
**Robert L. Pennington**  
00643993350F451  
2/28/2022



Robert L. Pennington PE  
7629 Mallow Road  
Wilmington, NC 28411  
Email: robert@RLPPE.com  
Phone: 910-520-0278

D7.1



SELF SUSTAINABLE SOLUTIONS

51 Appaloosa Dr.  
Spring Lake, NC 28390

RENDERINGS

REVISION	BY	Date

Date 02-27-2022  
Scale  
Checked by Checker  
Project number 22122

Designed by  
**Robert L. Pennington**  
0064399335DF452

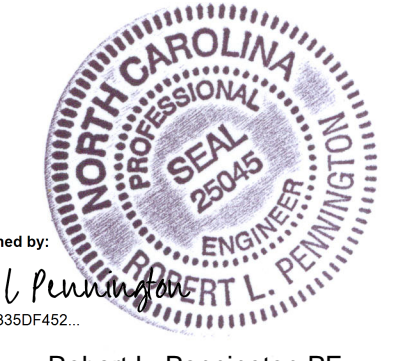

2/28/2022 Robert L. Pennington PE  
7629 Mallow Road  
Wilmington, NC 28411  
Email: robert@RLPPE.com  
Phone: 910-520-0278

D7.2