

THIS IS TO CERTIFY THAT ON THE 11th DAY OF MAY 2022 AN ACTUAL SURVEY WAS DONE UNDER MY SUPERVISION OF THE PROPERTY SHOWN HEREON, THIS MAP IS NOT INTENDED TO MEET GS 47-30 RECORDING REQUIREMENTS.

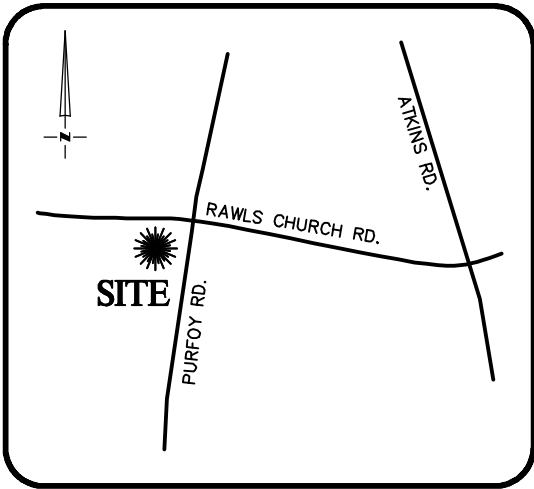

**VICINITY MAP**  
Not To Scale

SIGNED Dean M. Rhoads  
DEAN M. RHOADS, PLS (L-4679)

**LEGEND**

- PROPERTY LINE
- ADJACENT PROPERTY LINES
- CLOSURE EXCEEDS 1 INCH IN 10,000 FT.
- IPS - IRON PIN SET
- EIP - EXISTING IRON PIPE
- CP - COMPUTED POINT
- DB - DEED BOOK
- PB - BOOK OF MAPS/PLAT BOOK
- PG - PAGE
- #265 STREET ADDRESS



SETBACKS: (PB 2021, PG 567-571)

FRONT - 35'  
REAR - 20'  
SIDE - 10'  
CORNER SIDE - 10'

N/F  
JAMES C. TUTOR  
DEBRA D. TUTOR  
DB 3481, PG 503

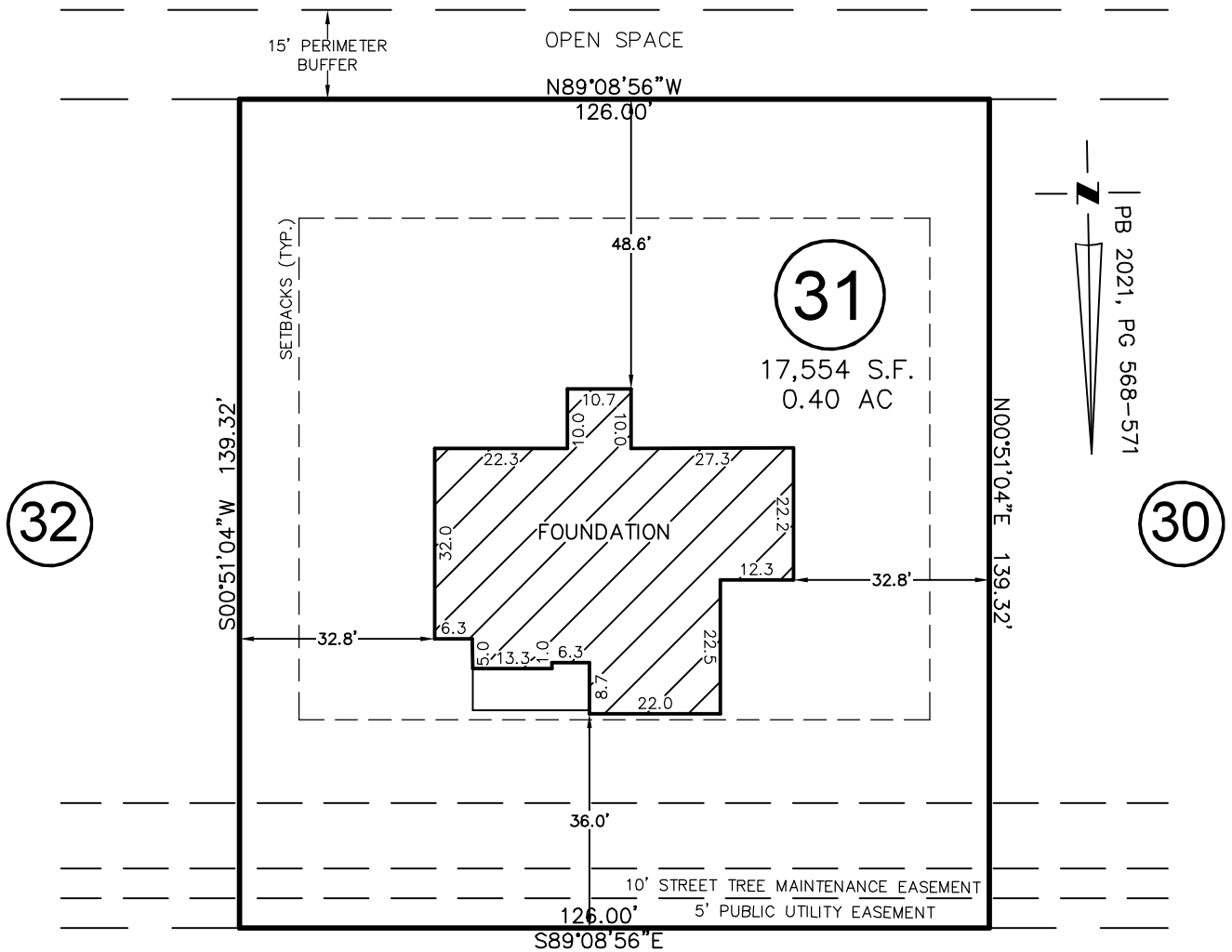

**LAMBERT LANE**  
50' PUBLIC R/W & UTILITY EASEMENT

THIS PROPERTY MAY BE SUBJECT TO ANY AND ALL APPLICABLE DEED RESTRICTIONS, EASEMENTS, RIGHT-OF-WAY, UTILITIES AND RESTRICTIVE COVENANTS WHICH MAY BE OF RECORD OR IMPLIED

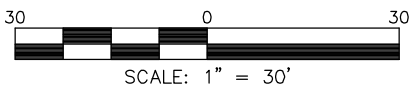

**RESIDENTIAL LAND SERVICES, PLLC.**

1917 Evans Road  
Cary, North Carolina 27513  
Phone (919) 378-9316  
Firm License # P-0873

**FOUNDATION SURVEY**

FOR  
#481 LAMBERT LANE  
LOT 31, PURFOY PLACE SUBDIVISION  
Hector's Creek Township, Harnett County, North Carolina  
PROPERTY OF: GEMSTONE HOMES  
MAP BOOK 2021 PAGE 568-571 DEED REFERENCE \_\_\_\_\_ PAGE \_\_\_\_\_

DRAWN BY: ADP

DATE: MAY 11, 2022