

THIS IS TO CERTIFY THAT ON THE 4th DAY OF MAY 2022 AN ACTUAL SURVEY WAS DONE UNDER MY SUPERVISION OF THE PROPERTY SHOWN HEREON, THIS MAP IS NOT INTENDED TO MEET GS 47-30 RECORDING REQUIREMENTS.

*Dean M. Rhoads*

SIGNED \_\_\_\_\_  
DEAN M. RHOADS, PLS (L-4679)

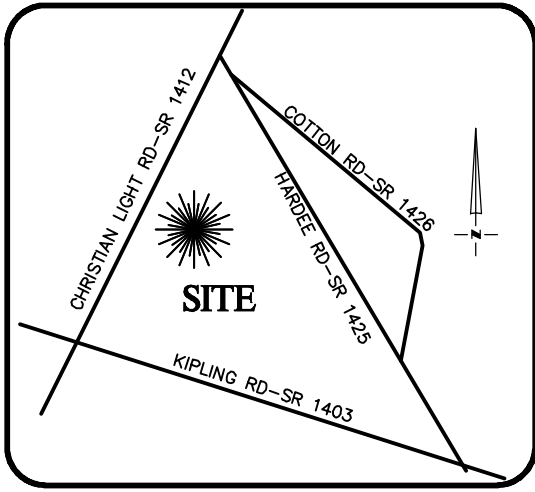

**VICINITY MAP**  
Not To Scale

**LEGEND**

- PROPERTY LINE
- ADJACENT PROPERTY LINES
- CLOSURE EXCEEDS 1 INCH IN 10,000 FT.
- IPS ● - IRON PIN SET
- EIP ○ - EXISTING IRON PIPE
- CP ○ - COMPUTED POINT
- DB - DEED BOOK
- PB - BOOK OF MAPS/PLAT BOOK
- PG - PAGE
- #000 STREET ADDRESS

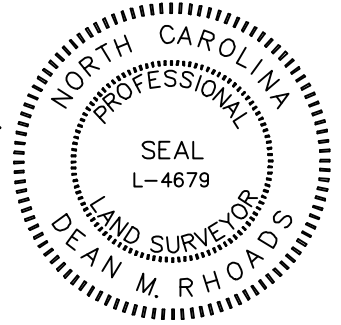

SETBACKS: (PB 2021 PG 372)

FRONT: 35' FROM R/W  
REAR: 25'  
SIDE: 10'  
CORNER LOT SIDE: 20'

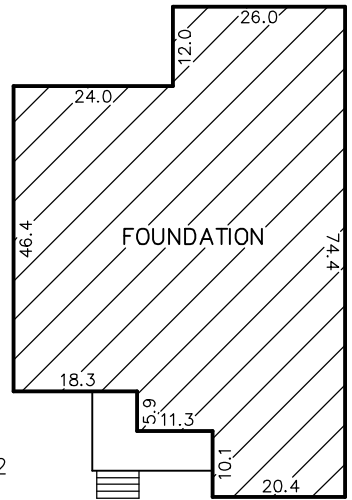
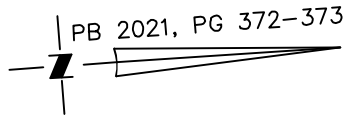

**INSET**  
N.T.S.

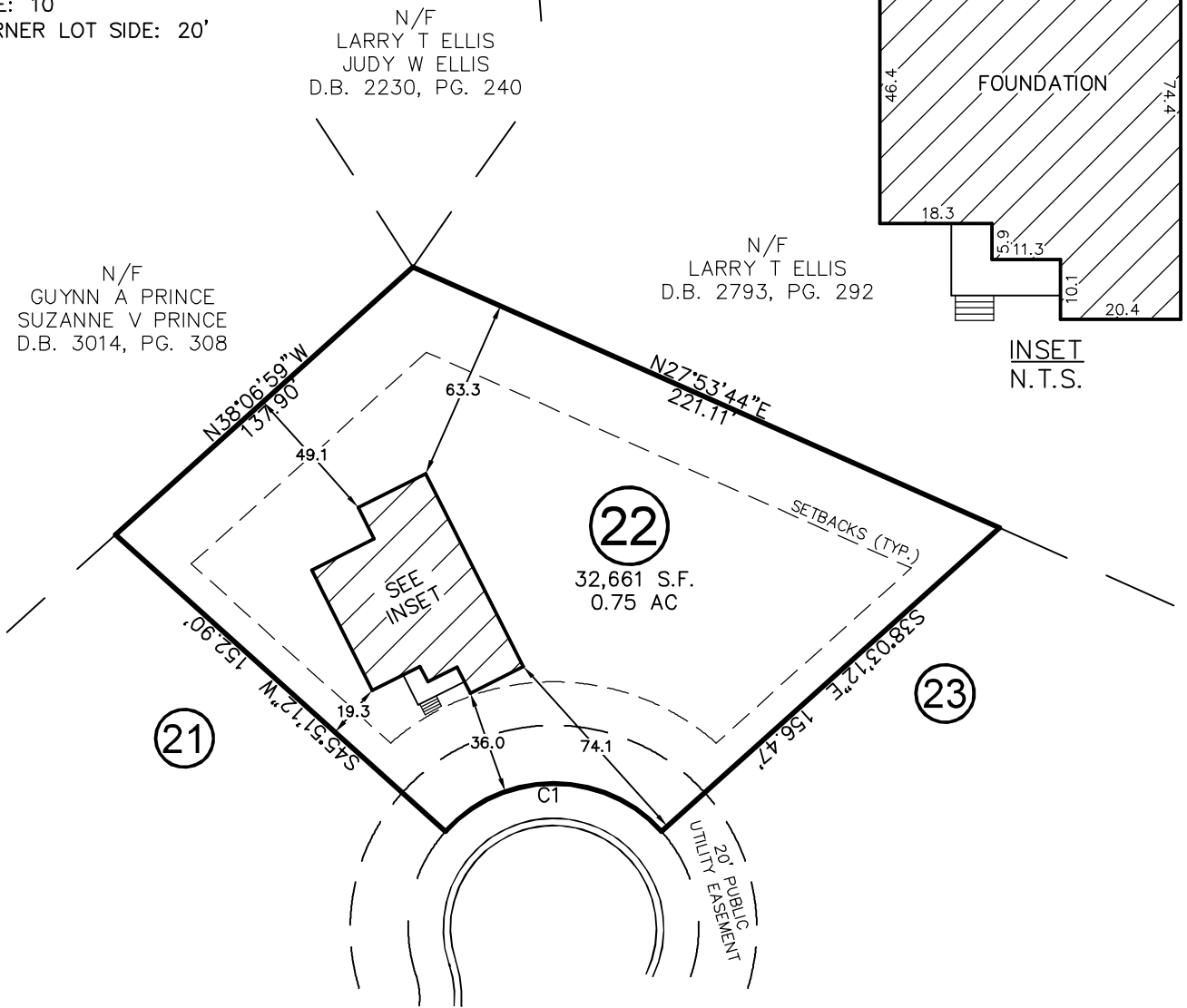

**BLUE MONARCH LANE**  
50' PUBLIC R/W & UTILITY EASEMENT

CURVE	RADIUS	ARC LENGTH	CH LENGTH	CH BEARING
C1	50.00'	83.86'	74.37'	S03°54'00\"/>

THIS PROPERTY MAY BE SUBJECT TO ANY AND ALL APPLICABLE DEED RESTRICTIONS, EASEMENTS, RIGHT-OF-WAY, UTILITIES AND RESTRICTIVE COVENANTS WHICH MAY BE OF RECORD OR IMPLIED

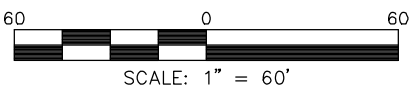

**RESIDENTIAL LAND SERVICES, PLLC.**

1917 Evans Road  
Cary, North Carolina 27513  
Phone (919) 378-9316  
Firm License # P-0873

**FOUNDATION SURVEY**

FOR  
BLUE MONARCH LANE  
LOT 22, PRINCE PLACE, PHASE 1

Hectors Creek Township, Harnett County, North Carolina

PROPERTY OF: DAVIDSON HOMES

PLAT BOOK 2021 PAGE 372-373 DEED REFERENCE \_\_\_\_\_

DRAWN BY: SMB

DATE: MAY 4, 2022