

THIS IS TO CERTIFY THAT ON THE 17th DAY OF MAY 2022 AN ACTUAL SURVEY WAS DONE UNDER MY SUPERVISION OF THE PROPERTY SHOWN HEREON, THIS MAP IS NOT INTENDED TO MEET GS 47-30 RECORDING REQUIREMENTS.

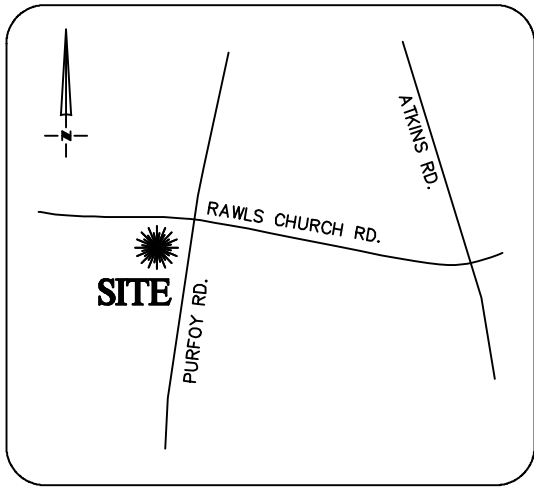

VICINITY MAP
Not To Scale

SIGNED _____

DEAN M. RHOADS, PLS (L-4679)

LEGEND

- PROPERTY LINE
- ADJACENT PROPERTY LINES
- CLOSURE EXCEEDS 1 INCH IN 10,000 FT.
- IPS ● - IRON PIN SET
- EIP ○ - EXISTING IRON PIPE
- CP ○ - COMPUTED POINT
- DB - DEED BOOK
- PB - BOOK OF MAPS/PLAT BOOK
- PG - PAGE
- #562 STREET ADDRESS



SETBACKS: (PB 2021, PG 567-571)

FRONT - 35'
REAR - 20'
SIDE - 10'
CORNER SIDE - 10'

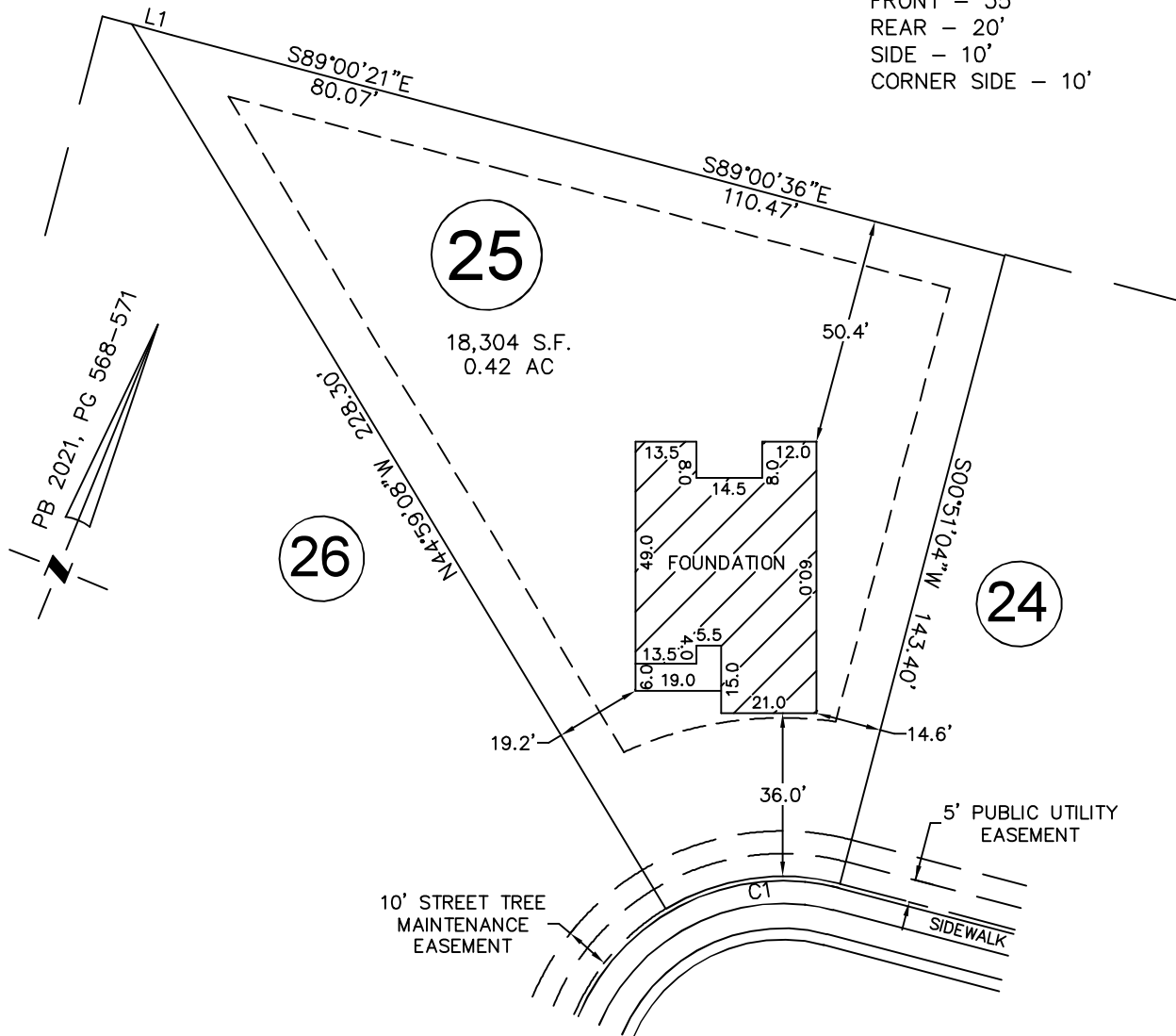

LAMBERT LANE
50' PUBLIC R/W & UTILITY EASEMENT

| LINE | BEARING | DISTANCE |
|------|-------------|----------|
| L1 | S89°00'44"E | 9.09' |

| CURVE | RADIUS | ARC LENGTH | CH LENGTH | CH BEARING |
|-------|--------|------------|-----------|-------------|
| C1 | 50.00' | 40.00' | 38.94' | S67°55'58"W |

THIS PROPERTY MAY BE SUBJECT TO ANY AND ALL APPLICABLE DEED RESTRICTIONS, EASEMENTS, RIGHT-OF-WAY, UTILITIES AND RESTRICTIVE COVENANTS WHICH MAY BE OF RECORD OR IMPLIED

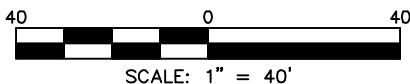

RESIDENTIAL LAND SERVICES, PLLC.

1917 Evans Road
Cary, North Carolina 27513
Phone (919) 378-9316
Firm License # P-0873

FOUNDATION SURVEY

FOR
#562 LAMBERT LANE
LOT 25, PURFOY PLACE SUBDIVISION

Hector's Creek Township, Harnett County, North Carolina

PROPERTY OF: TBP HOMES

MAP BOOK 2021 PAGE 568-571 DEED REFERENCE _____ PAGE _____

DRAWN BY: JLA

DATE: MAY 17, 2022