

- LEGEND**
- AC=AIR CONDITIONING UNIT
  - BOC=BACK OF CURB
  - CATV=CABLE TV
  - CB=CATCH BASIN
  - DW=CONC DRIVEWAY
  - EB=ELECTRIC BOX
  - EM=ELECTRIC METER
  - EOP=EDGE OF PAVEMENT
  - EP=ELECTRIC PEDESTAL
  - FH=FIRE HYDRANT
  - ICV=IRRIGATION CONTROL VALVE
  - LP=LIGHT POLE
  - MH=MANHOLE
  - MTR=METER
  - PCP=PLASTIC CORRUGATED PIPE
  - PO=PORCH
  - PP=POWER POLE
  - RCP=REINFORCED CONC PIPE
  - R/W=RIGHT OF WAY
  - SCD=CLEANOUT
  - SW=SIDEWALK
  - TF=TRANSFORMER
  - TP=TELEPHONE PEDESTAL
  - WM=WATER METER
  - WV=WATER VALVE
  - WV=EXISTING IRON PIPE
  - WV=IRON PIPE SET
  - WV=EXISTING IRON ROD



THIS EXHIBIT MAP IS OF AN EXISTING PARCEL OR PARCELS OF LAND AND DOES NOT CREATE A NEW STREET OR CHANGE AN EXISTING STREET.

DB FLOYD, PLS L-3640 DATE

THIS MAP IS ONLY INTENDED FOR THE PARTIES AND PURPOSES SHOWN. THIS MAP IS NOT FOR RECORDATION. NO TITLE REPORT PROVIDED.

- GENERAL NOTES:**
1. ALL DISTANCES ARE HORIZONTAL GROUND DISTANCES IN U.S. SURVEY FEET UNLESS OTHERWISE NOTED.
  2. AREAS SHOWN HEREON WERE COMPUTED USING THE COORDINATE METHOD.
  3. LINES NOT SURVEYED ARE SHOWN AS DASHED LINES FROM INFORMATION REFERENCED ON THE FACE OF THIS SURVEY.
  4. PROPERTY MAY BE SUBJECT TO ANY/ALL EASEMENTS AND RESTRICTIONS OF RECORD. THIS SURVEY IS A CORRECT REPRESENTATION OF THE LAND PLATTED AND OR DEEDED AND HAS BEEN PREPARED WITHOUT THE BENEFIT OF A TITLE REPORT. A NORTH CAROLINA LICENSED ATTORNEY-AT-LAW SHOULD BE CONSULTED REGARDING CORRECT OWNERSHIP, WIDTH AND LOCATION OF EASEMENTS, AND OTHER TITLE QUESTIONS REVEALED BY TITLE EXAMINATION.
  5. THIS MAP MAY NOT BE A CERTIFIED SURVEY AND HAS NOT BEEN REVIEWED BY A LOCAL GOVERNMENT AGENCY FOR COMPLIANCE WITH ANY APPLICABLE LAND DEVELOPMENT REGULATIONS AND HAS NOT BEEN REVIEWED FOR COMPLIANCE WITH RECORDING REQUIREMENTS FOR PLATS.
  6. DRIVEWAY IMPERVIOUS CALCULATION SHOWN HEREON CALCULATED TO THE FRONT PROPERTY LINE/RIGHT-OF-WAY.

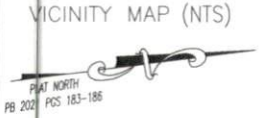

**IMPERVIOUS AREA**

HOUSE	2,257 SQ.FT.
DRIVE TO R/W	615 SQ.FT.
WALK	117 SQ.FT.
<b>TOTAL</b>	<b>2,989 SQ.FT.</b>

N/F  
JOSEPH S &  
SHIRLEY WOMACK HOLMES  
D.B. 696 PG 595

**SETBACKS PER  
PBI 2021 PGS  
183-186**

FRONT	35'
SIDE	10'
REAR	25'
SIDE STREET	20'

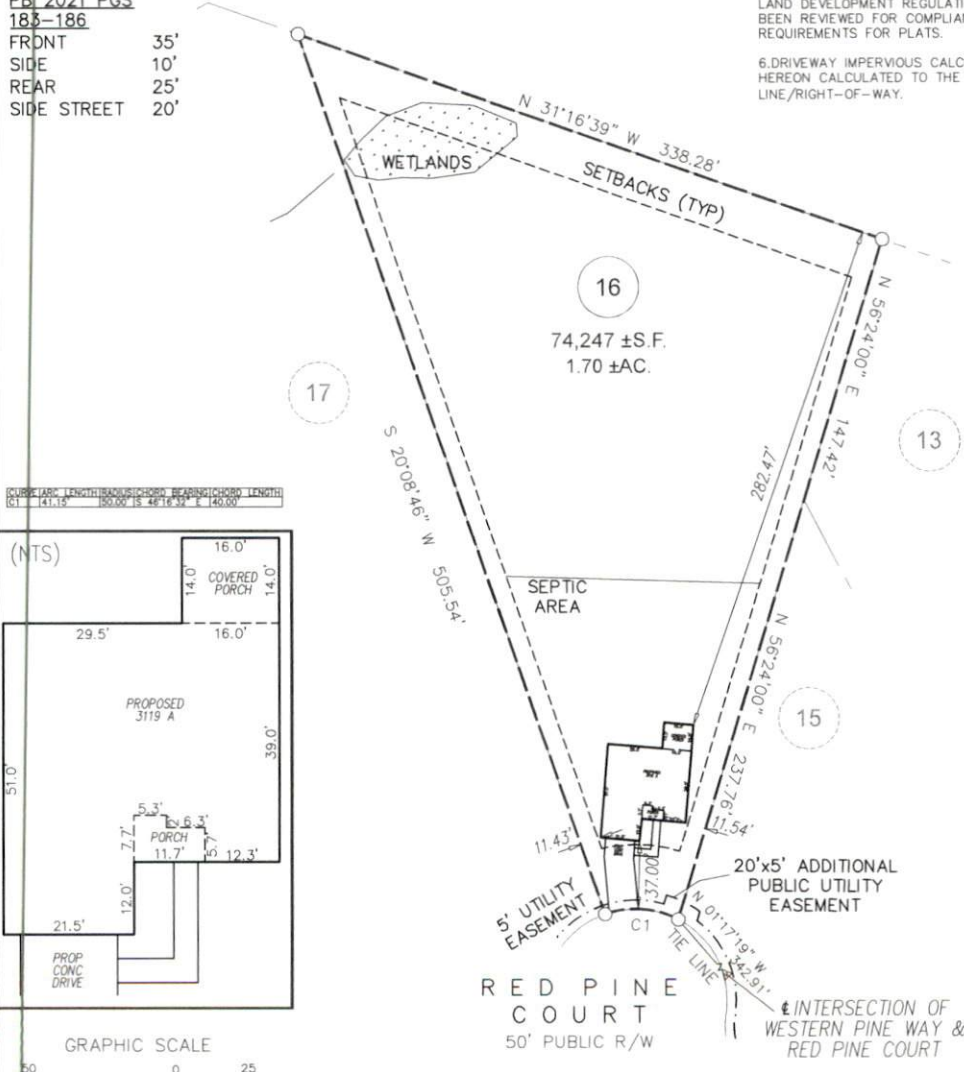

**CURVE DATA**

CURVE	ARC LENGTH	CHORD BEARING	CHORD LENGTH
C1	141.15'	S 48°18'39" E	140.00'

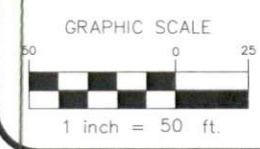
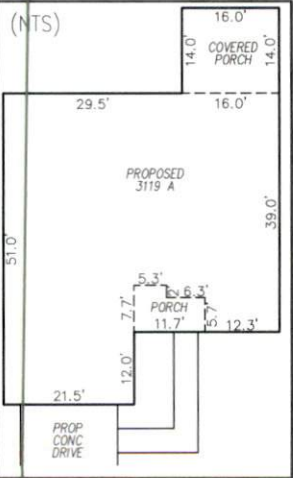

**PRELIMINARY PLOT PLAN**

PROJECT:	2021 ADAMS RALEIGH
DRAWN BY:	SEER
SCALE:	1"=80'
DATE:	03-10-2022

FOR  
**ADAMS HOMES**  
WESTERN PINE WAY  
LOT 16 CAMERON WOODS, PHASE 2, SUBDIVISION  
BARBECUE TWP., HARNETT CO., NC  
P.B. 2021 PGS 183-186

**ECLS GLOBAL, INC.**  
U.S. VETERAN-OWNED  
19 N MCKINLEY ST  
COATS, NC 27521  
910.897.3257 ECLSGLOBALINC.COM  
910.897.2329 (FAX) CO#C-4175

REVISION: MOVED HOUSE TIGHT TO THE FRONT PER REQUEST 3-17-2022 SEER