

Harnett County Department of Public Health Improvement Permit

A building permit cannot be issued with only an Improvement Permit

ISSUED TO: Benjamin Stout Real Estate PROPERTY LOCATION: 830 Cypress Rd (SR 1103)
 SUBDIVISION Daniel Varner LOT # 3

NEW REPAIR EXPANSION Site Improvements required prior to Construction Authorization Issuance:

Type of Structure: 47'x38' SFD

Proposed Wastewater System Type: 25% reduction

Projected Daily Flow: 600 GPD

Number of bedrooms: 5 Number of Occupants: 10 max

Basement Yes No

Pump Required: Yes No May be required based on final location and elevations of facilities

Type of Water Supply: Community Public Well Distance from well _____ feet

Permit valid for: Five years No expiration

Permit conditions: _____

Authorized State Agent: *Mph M REHT* Date: 08-03-22 SEE ATTACHED SITE SKETCH

The issuance of this permit by the Health Department in no way guarantees the issuance of other permits. The permit holder is responsible for checking with appropriate governing bodies in meeting their requirements. This site is subject to revocation if the site plan, plat, or the intended use changes. The Improvement Permit shall not be affected by a change in ownership of the site. This permit is subject to compliance with the provisions of the Laws and Rules for Sewage Treatment and Disposal and to conditions of this permit.

Construction Authorization (Required for Building Permit)

The construction and installation requirements of Rules .1950, .1952, .1954, .1955, .1956, .1957, .1958, and .1959 are incorporated by references into this permit and shall be met. Systems shall be installed in accordance with the attached system layout.

ISSUED TO: Benjamin Stout Real Estate PROPERTY LOCATION: 830 Cypress Rd (SR 1103)
 SUBDIVISION Daniel Varner LOT # 3

Facility Type: 47'x38' SFD New Expansion Repair

Basement? Yes No Basement Fixtures? Yes No

Type of Wastewater System** 25% reduction (Initial) Wastewater Flow: 600 GPD
 (See note below, if applicable 25% reduction (Repair))

Installation Requirements/Conditions

Septic Tank Size <u>1250</u> gallons	Number of trenches <u>1</u>	Exact length of each trench <u>375</u> feet	Trench Spacing: <u>9</u> Feet on Center
Pump Tank Size _____ gallons	Trenches shall be installed on contour at a	Maximum Trench Depth of: <u>12-22</u> inches	Soil Cover: <u>6</u> inches
	(Trench bottoms shall be level to +/-1/4"	(Maximum soil cover shall not exceed	36" above the trench bottom)
	in all directions)		

Pump Requirements: _____ ft. TDH vs. _____ GPM _____ inches below pipe

Aggregate Depth: _____ inches above pipe

Conditions: See permit Drawing for INSTRUCTIONS _____ inches total

**WATER LINES (INCLUDING IRRIGATION) MUST BE 10FT. FROM ANY PART OF SEPTIC SYSTEM OR REPAIR AREA.
 NO UTILITIES ALLOWED IN INITIAL OR REPAIR DRAIN FIELD AREA.**

**If applicable: I understand the system type specified is different from the type specified on the application. I accept the specifications of this permit.

Owner/Legal Representative Signature: _____ Date: _____

This Construction Authorization is subject to revocation if the site plan, plat, or the intended use changes. The Construction Authorization shall not be transferred when there is a change in ownership of the site. This Construction Authorization is subject to compliance with the provisions of the Laws and Rules for Sewage Treatment and Disposal and to the conditions of this permit. SEE ATTACHED SITE SKETCH

Authorized State Agent: *Mph M REHT* Date: 08-03-22
 Construction Authorization Expiration Date: 08-03-27

Application # SFD2203-0079

Harnett County Department of Public Health Site Sketch

Property Location: 830 Cypress Rd (SR 1103)

Issued To: Benjamin Stout Real Estate

Subdivision Daniel Varner

Lot # 3

Authorized State Agent: *[Signature]*

Date: 08-03-22

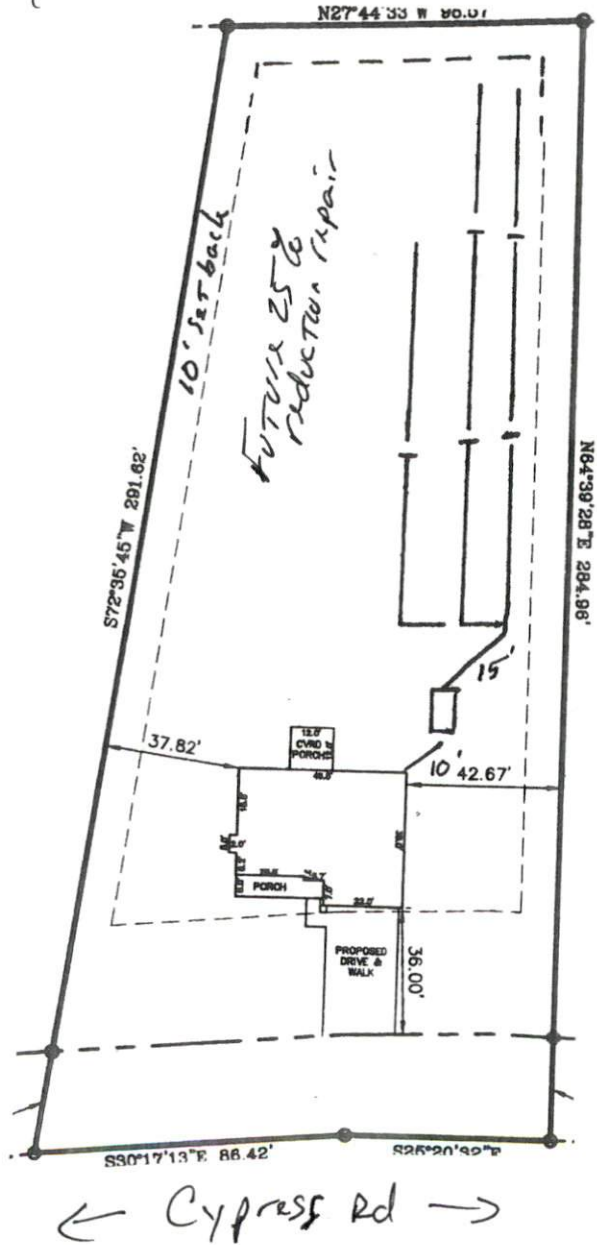

- ★ Step Down System.
- Start Each line at 22" + take to 12".
- Must be 18" of undisturbed soil at end of each step down before the beginning of the next trench segment.
- Must guarantee 6" of soil to cover the drain lines.
- ★ 375' total line length.
- Call if you have questions before the day of install

This drawing is for illustrative purposes only. System installation must meet all pertinent laws, rules, and regulations.