

VICINITY MAP
(NO SCALE)

LEGEND

△	DENOTES CONTROL CORNER	
□	CONCRETE MONUMENT	
○	DENOTES BREAK IN LINE	
EIP	EXISTING IRON PIPE	
EIR	EXISTING IRON REBAR	
SIR	SET IRON REBAR	
EMN	EXISTING MAG NAIL	
SMN	SET MAG NAIL	
AG	ABOVE GROUND	REC RECORDED
BG	BELOW GROUND	MEAS MEASURED

NOTE 1/2" IRON REBAR SET FLUSH W/ THE GROUND AT ALL PROPERTY CORNERS

DANIEL VARNER
PIN# 9545-13-4851.000
M.B. 2003, PG. 1237
D.B. 3942, PG. 785

④
DANIEL VARNER
SUBDIVISION
PIN#
9545-34-6106.000
M.B. 2022, PG. 85
D.B. 4154, PG. 2402

②
DANIEL VARNER
SUBDIVISION
PIN#
9545-34-4387.000
M.B. 2022, PG. 85
D.B. 4154, PG. 2384

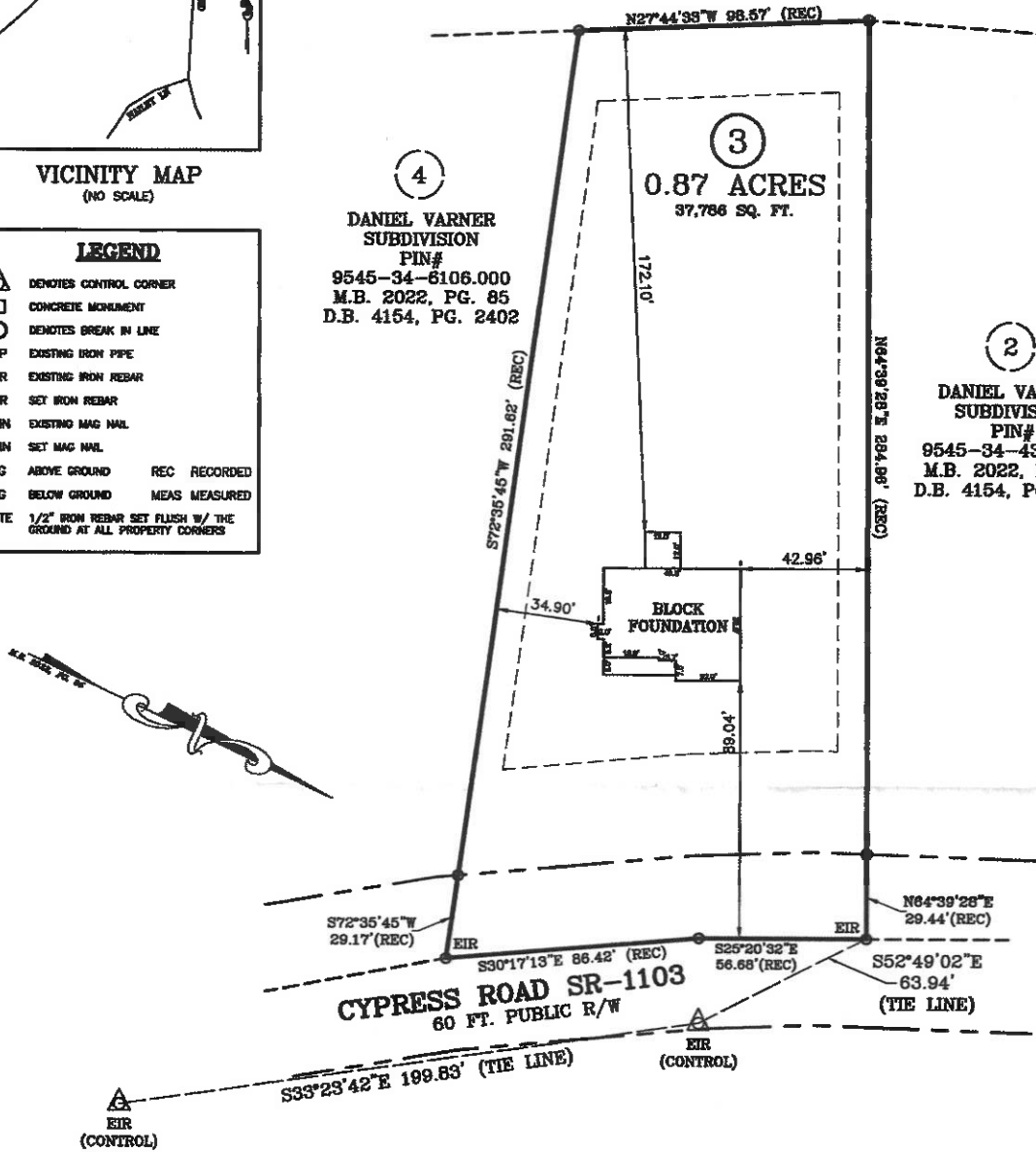

FOUNDATION SURVEY

SURVEY FOR: BEN STOUT CONSTRUCTION
ADDRESS: CYPRESS ROAD
CITY OF: CAMERON, NC
COUNTY OF: HARNETT

TOWNSHIP OF: JOHNSONVILLE
DATE: SEPT 18TH, 2022
SCALE: 1" = 40'
REFERENCE: LOT 3
DANIEL VARNER
SUBDIVISION
M.B. 2022, PG. 85

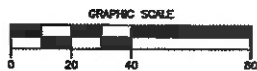

Larry King & Associates, R.L.S., P.A.
P.O. Box 53787
1333 Morganton Road, Suite 201
Fayetteville, NC 28305
Phone: (910)483-4300
Fax: (910)483-4052
www.LKandA.com
NC Firm License C-0887

"I certify that this map was drawn under my supervision from an actual survey made under my supervision (deed description recorded in M.B. 2022, PG. 85 or other reference source as shown); that the boundaries not surveyed are indicated as drawn from information in Book and page as referenced above; that the ratio of precision or positional accuracy is > 1:10,000; and that this map meets the requirements of The Standards of Practice for Land Surveying in North Carolina [21 NCAC 56.1600]."

W. Larry King
W. Larry King, Professional Land Surveyor L-1339

K:\data\proj\BEN STOUT\DANIEL VARNER (CYPRESS ROAD)\LOT 3\img\LOT 3 - FOUNDATION.dwg, 9/19/2022 11:56:09 AM, (crnfill), 1:40