

VICINITY MAP  
(NO SCALE)

**LEGEND**

△	DENOTES CONTROL CORNER
□	CONCRETE MONUMENT
○	DENOTES BREAK IN LINE
EIP	EXISTING IRON PIPE
EIR	EXISTING IRON REBAR
SIR	SET IRON REBAR
EMN	EXISTING MAG NAIL
SMN	SET MAG NAIL
AG	ABOVE GROUND
REC	RECORDED
BG	BELOW GROUND
MEAS	MEAS MEASURED
NOTE	1/2" IRON REBAR SET FLUSH W/ THE GROUND AT ALL PROPERTY CORNERS

DANIEL VARNER  
PIN# 9545-13-4651.000  
M.B. 2003, PG. 1237  
D.B. 3942, PG. 785

MICHAEL CHERRY  
PIN# 9545-33-5856.000  
D.B. 3121, PG. 883

5  
1.15 ACRES  
50,289 SQ. FT.

4  
DANIEL VARNER  
SUBDIVISION  
PIN# 9545-34-6108.000  
M.B. 2022, PG. 85  
D.B. 4154, PG. 2402

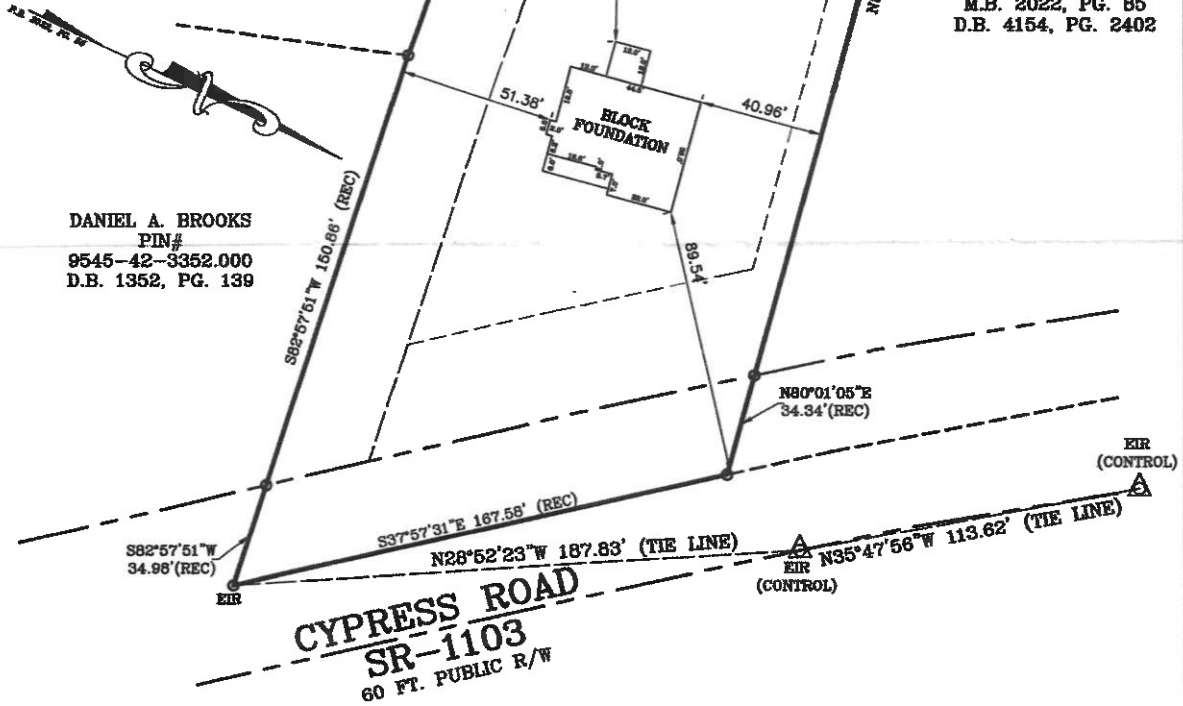

DANIEL A. BROOKS  
PIN# 9545-42-3352.000  
D.B. 1352, PG. 139

**CYPRESS ROAD**  
**SR-1103**  
60 FT. PUBLIC R/W

**FOUNDATION SURVEY**

SURVEY FOR: BEN STOUT CONSTRUCTION  
ADDRESS: CYPRESS ROAD  
CITY OF: CAMERON, NC  
COUNTY OF: HARNETT

TOWNSHIP OF: JOHNSONVILLE  
DATE: SEPT 18TH, 2022  
SCALE: 1" = 40'  
REFERENCE: LOT 5  
DANIEL VARNER  
SUBDIVISION  
M.B. 2022, PG. 85



Larry King & Associates, R.L.S., P.A.  
P.O. Box 53787  
1333 Morganton Road, Suite 201  
Fayetteville, NC 28305  
Phone: (910)483-4300  
Fax: (910)483-4052  
www.LKanda.com  
NC Firm License C-0887

"I certify that this map was drawn under my supervision from an actual survey made under my supervision (deed description recorded in M.B. 2022, PG. 85 or other reference source as shown); that the boundaries not shown are indicated as drawn from information in Book and page as referenced above; that the ratio of precision or positional accuracy is > 1:10,000; and that this map meets the requirements of The Standards of Practice for Land Surveying in North Carolina [21 NCAC 56. 1600]."

W. Larry King, Professional Land Surveyor L-1335  
9-18-22  
PLS 1309