

VICINITY MAP  
(NO SCALE)

NOTE : CONTRACTOR TO VERIFY ALL BUILDING SETBACKS PRIOR TO CONSTRUCTION.

DANIEL VARNER  
P.C. 2003, SL 1237

N27°44'33"W 96.91'

④  
0.90 ACRES  
38,996 SQ. FT.

⑤

DANIEL VARNER  
SUBDIVISION  
M.B. 2022, PG. 85

③

DANIEL VARNER  
SUBDIVISION  
M.B. 2022, PG. 85

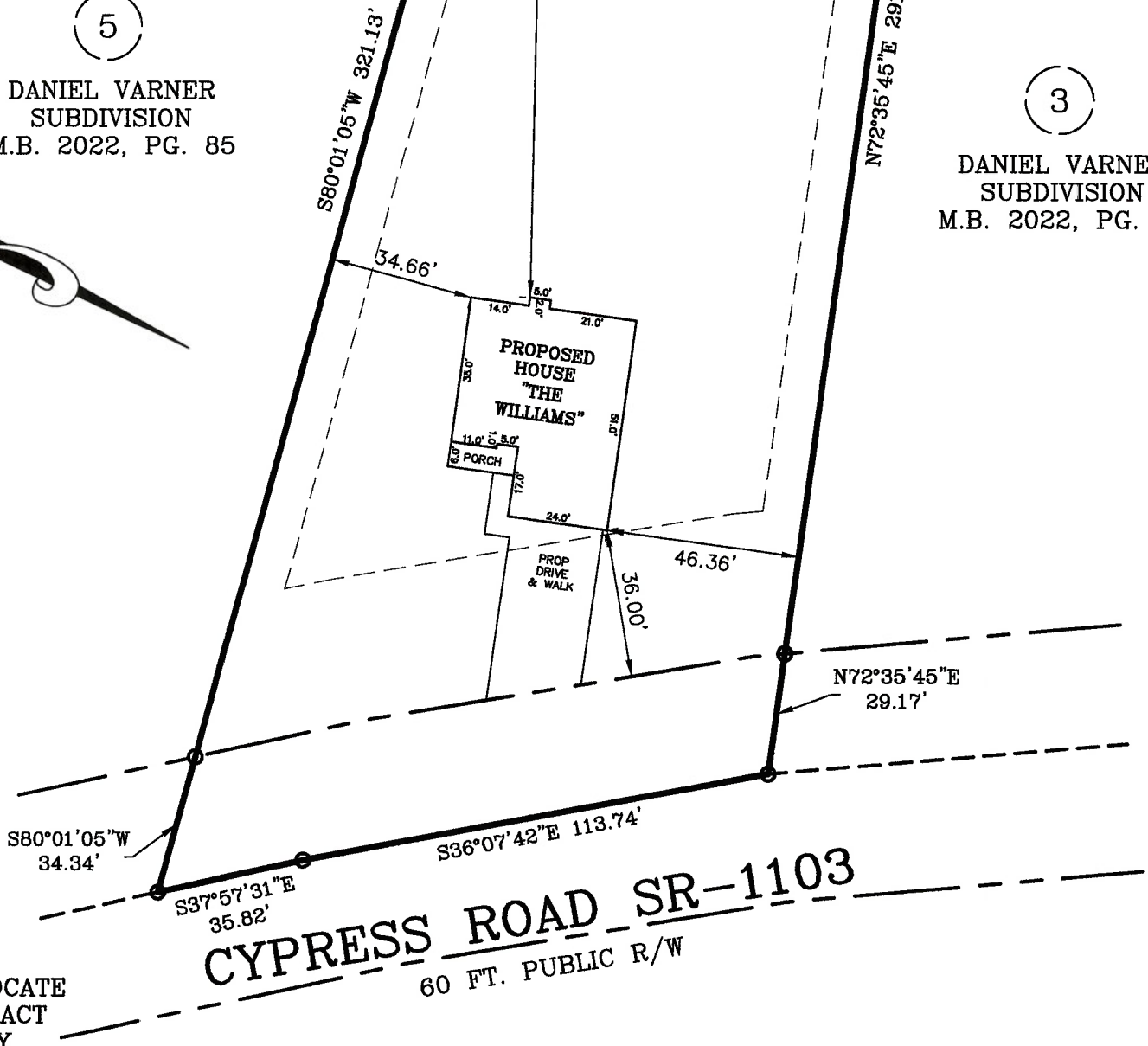
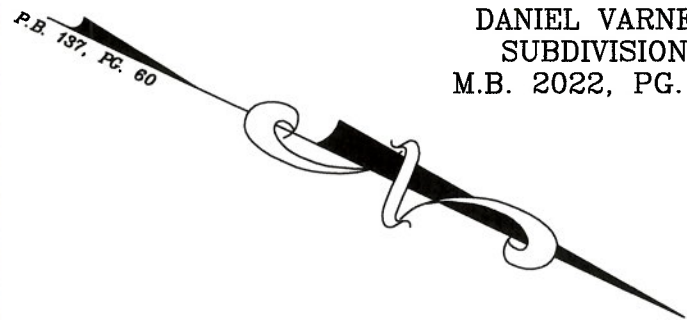

ZONING: RA-20R  
SETBACKS:  
FRONT - 35'  
REAR - 25'  
SIDE - 10'

NOTE : CONTRACTOR TO LOCATE UTILITY TIE-INS AND CONTACT LOCAL REGULATORY AGENCY PRIOR TO PAVING OVER WITH DRIVEWAY.

**CYPRESS ROAD SR-1103**  
60 FT. PUBLIC R/W

PLOT PLAN

PLOT PLAN FOR: BEN STOUT CONSTRUCTION  
ADDRESS: CYPRESS ROAD  
CITY OF: CAMERON, NC  
COUNTY OF: HARNETT

TOWNSHIP OF: JOHNSONVILLE  
REV DATE: MARCH 11TH, 2022  
DATE: MARCH 4TH, 2022  
SCALE: 1" = 40'  
REFERENCE: LOT 4  
DANIEL VARNER  
SUBDIVISION  
M.B. 2022, PG. 85



W. Larry King, PLS - L-1339  
3-11-22  
W. Larry King PLS 1339

**Larry King & Associates, R.L.S., P.A.**

P.O. Box 53787  
1333 Morganton Road, Suite 201  
Fayetteville, NC 28305  
Phone: (910)483-4300  
Fax: (910)483-4052  
www.LKandA.com  
NC Firm License C-0887

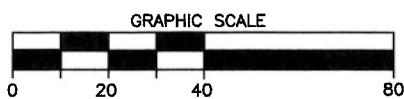

I, W. LARRY KING, CERTIFY THAT THIS MAP IS FOR THE PURPOSE OF PERMITTING ONLY, IT IS NOT A SURVEY AND NO RELIANCE MAY BE PLACED ON ITS ACCURACY. THE STRUCTURE SHOWN ON THIS PLOT PLAN IS PLACED ACCORDING TO THE INSTRUCTIONS GIVEN BY THE BUILDER. ALL DIMENSIONS AND SETBACKS SHOULD BE VERIFIED FOR COMPLIANCE WITH ZONING AND COVENANTS.

THIS MAP CAN NOT BE USED FOR RECORDATION OR ATTACHED TO A DEED TO BE RECORDED. THIS MAP IS NOT DRAWN IN ACCORDANCE WITH GS 47-30.

THE BOUNDARY AND LOT INFORMATION SHOWN ON THIS MAP IS TAKEN FROM THAT DOCUMENT DESCRIBED IN THE "REFERENCE" LINE SHOWN HEREON. THIS INFORMATION SHOULD BE CONFIRMED AS THE MOST CURRENT FOR THIS PROPERTY BEFORE ISSUANCE OF PERMITS OR COMMENCEMENT OF CONSTRUCTION. NO TITLE SEARCH WAS PERFORMED ON THIS PROPERTY BY THIS SURVEYOR.