

VICINITY MAP
(NO SCALE)

NOTE : CONTRACTOR TO VERIFY ALL BUILDING SETBACKS PRIOR TO CONSTRUCTION.

DANIEL VARNER
P.C. 2003, SL 1237

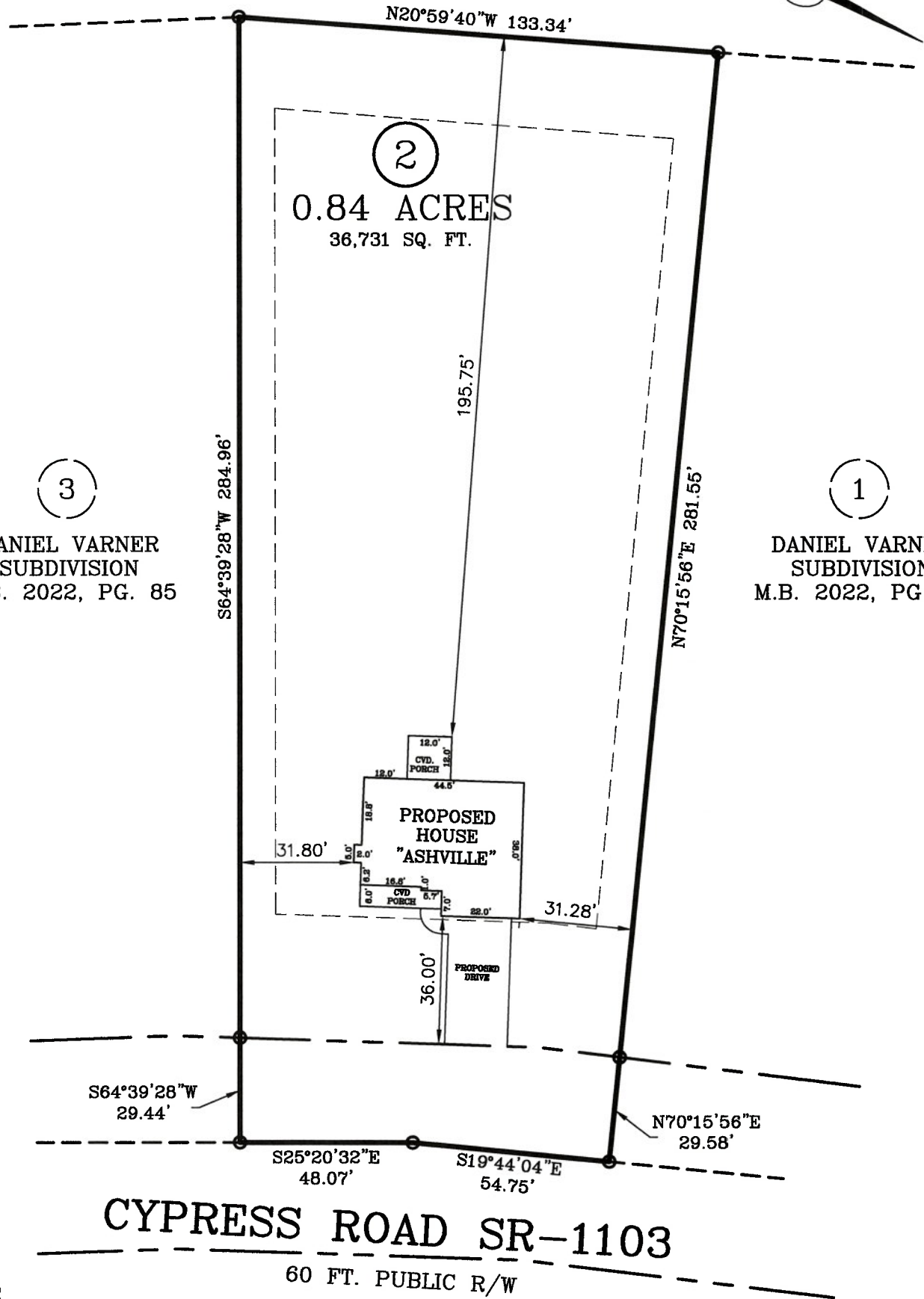

3
DANIEL VARNER
SUBDIVISION
M.B. 2022, PG. 85

1
DANIEL VARNER
SUBDIVISION
M.B. 2022, PG. 85

ZONING: RA-20R
SETBACKS:
FRONT - 35'
REAR - 25'
SIDE - 10'

NOTE : CONTRACTOR TO LOCATE UTILITY TIE-INS AND CONTACT LOCAL REGULATORY AGENCY PRIOR TO PAVING OVER WITH DRIVEWAY.

PLOT PLAN

PLOT PLAN FOR: BEN STOUT CONSTRUCTION

ADDRESS: CYPRESS ROAD

CITY OF: CAMERON, NC

COUNTY OF: HARNETT

TOWNSHIP OF: JOHNSONVILLE

DATE: MARCH 4TH, 2022

SCALE: 1" = 40'

REFERENCE: LOT 2
DANIEL VARNER
SUBDIVISION
M.B. 2022, PG. 85

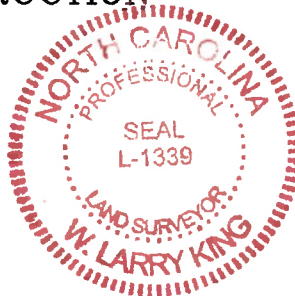

W. Larry King, PLS - L-1339
3-08-22

Larry King & Associates, R.L.S., P.A.

P.O. Box 53787
1333 Morganton Road, Suite 201
Fayetteville, NC 28305
Phone: (910)483-4300
Fax: (910)483-4052
www.LKandA.com
NC Firm License C-0887

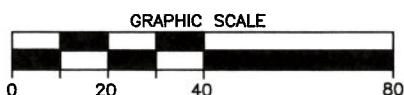

I, W. LARRY KING, CERTIFY THAT THIS MAP IS FOR THE PURPOSE OF PERMITTING ONLY, IT IS NOT A SURVEY AND NO RELIANCE MAY BE PLACED ON ITS ACCURACY. THE STRUCTURE SHOWN ON THIS PLOT PLAN IS PLACED ACCORDING TO THE INSTRUCTIONS GIVEN BY THE BUILDER. ALL DIMENSIONS AND SETBACKS SHOULD BE VERIFIED FOR COMPLIANCE WITH ZONING AND COVENANTS.

THIS MAP CAN NOT BE USED FOR RECORDATION OR ATTACHED TO A DEED TO BE RECORDED. THIS MAP IS NOT DRAWN IN ACCORDANCE WITH GS 47-30.

THE BOUNDARY AND LOT INFORMATION SHOWN ON THIS MAP IS TAKEN FROM THAT DOCUMENT DESCRIBED IN THE "REFERENCE" LINE SHOWN HEREBY. THIS INFORMATION SHOULD BE CONFIRMED AS THE MOST CURRENT FOR THIS PROPERTY BEFORE ISSUANCE OF PERMITS OR COMMENCEMENT OF CONSTRUCTION. NO TITLE SEARCH WAS PERFORMED ON THIS PROPERTY BY THIS SURVEYOR.