

- *Keep tanks and drain lines 10' from property lines.
- *Not a survey.
- *Not a guarantee of a septic permit.
- *Keep supply lines >5' from property lines.
- *Some lines are flagged longer in the field than lengths indicate.
- *No grading septic area.

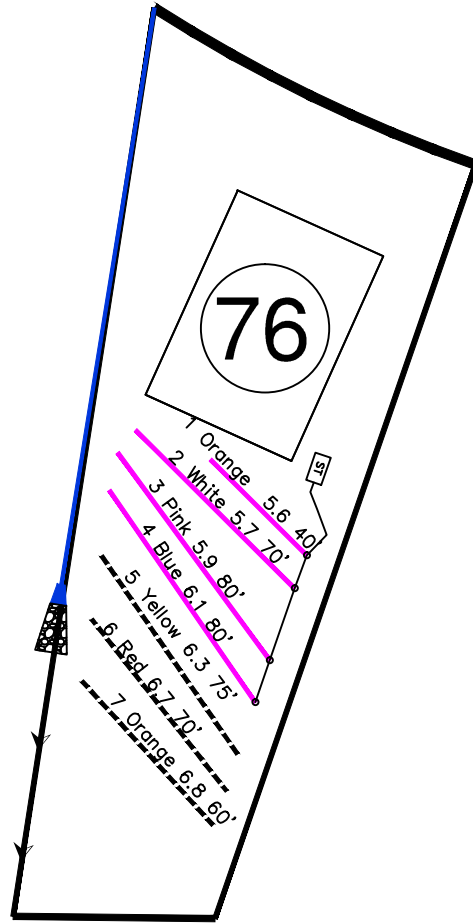

System: Gravity to Serial Dist. Lines: 1-4, (270') Accepted Status System 0.35 Soil LTAR 18" Trench Bottom
Repair: Gravity to D-Box Lines: 5-7, (3x60'x3') T&J Panel 0.35 Soil LTAR 18" Trench Bottom

GRAPHIC SCALE
1" = 60'



Central Carolina Soil Consulting, PLLC
 1900 South Main Street, Suite 110
 Wake Forest, North Carolina 27587
 Phone (919)569-6704 Fax (919)569-6703

3-Bedroom Septic Layout
 Lot 76, Birchwood Subdivision
 Harnett County, North Carolina

Job# : 3753
Drawn By : LW
Date : 05/02/2021
Revision: