



ROOF & FLOOR TRUSSES & BEAMS

Reilly Road Industrial Park
Fayetteville, N.C. 28309
Phone: (910) 864-8787
Fax: (910) 864-4444

Bearing reactions less than or equal to 3000# are deemed to comply with the prescriptive Code requirements. The contractor shall refer to the attached Tables (derived from the prescriptive Code requirements) to determine the minimum foundation size and number of wood studs required to support reactions greater than 3000# but not greater than 15000#. A registered design professional shall be retained to design the support system for any reaction that exceeds those specified in the attached Tables. A registered design professional shall be retained to design the support system for all reactions that exceed 15000#.

Signature *Christine Shivy*
Christine Shivy

LOAD CHART FOR JACK STUDS

(BASED ON TABLES R502.5(1) & (b))
NUMBER OF JACK STUDS REQUIRED @ EA END OF HEADER/GIRDER

END REACTION (UP TO)	REQ'D STUDS FOR (1)PLY HEADER	END REACTION (UP TO)	REQ'D STUDS FOR (2)PLY HEADER	END REACTION (UP TO)	REQ'D STUDS FOR (4)PLY HEADER
1700	1	2550	1	3400	1
3400	2	5100	2	6800	2
5100	3	7650	3	10200	3
6800	4	10200	4	13600	4
8500	5	12750	5	17000	5
10200	6	15300	6		
11900	7				
13600	8				
15300	9				

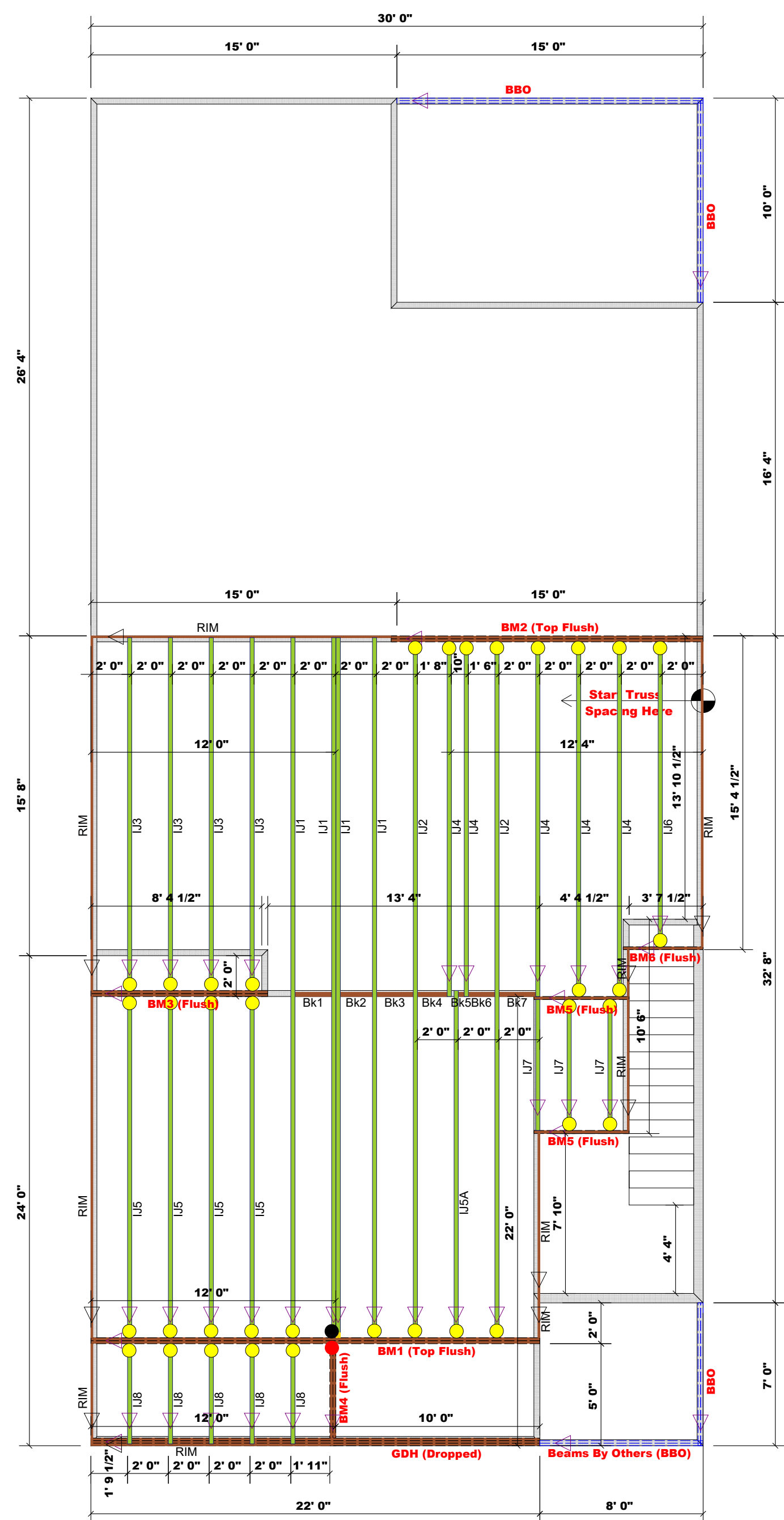

● = THF25140 (Qty. 37)
● = THF25140-2 (Qty. 1)
● = THD410 (Qty. 1)

Products					
PlotID	Length	Product	Plies	Net Qty	Fab Type
IJ1	34' 3 3/8"	14" NI-40x	1	4	MFD
IJ2	34' 1 1/8"	14" NI-40x	1	2	MFD
IJ4	17' 4 1/2"	14" NI-40x	1	5	MFD
IJ3	17' 3 3/8"	14" NI-40x	1	4	MFD
IJ5A	17' 0"	14" NI-40x	1	1	MFD
IJ5	16' 8 5/8"	14" NI-40x	1	4	MFD
IJ6	14' 11 1/4"	14" NI-40x	1	1	MFD
IJ7	6' 5 1/16"	14" NI-40x	1	3	MFD
IJ8	4' 10 7/8"	14" NI-40x	1	5	MFD
BM3 (Flush)	9' 0"	1-3/4"x 14" LVL Kerto-S	2	2	FF
BM5 (Flush)	5' 0"	1-3/4"x 14" LVL Kerto-S	1	2	FF
BM4 (Flush)	5' 0"	1-3/4"x 14" LVL Kerto-S	2	2	FF
BM6 (Flush)	4' 0"	1-3/4"x 14" LVL Kerto-S	1	1	FF
BM2 (Top Flush)	16' 0"	1-3/4"x 18" LVL Kerto-S	2	2	FF
BM1 (Top Flush)	22' 0"	1-3/4"x 23-7/8" LVL Kerto-S	2	2	FF
GDH (Dropped)	22' 0"	2x12 SP No.2	3	3	FF
RIM	12' 0"	1 1/8" x 14" Rim Board	1	9	FF
Bk1	2' 0"	14" NI-40x	1	1	FF
Bk2	2' 0"	14" NI-40x	1	1	FF
Bk3	2' 0"	14" NI-40x	1	1	FF
Bk4	2' 0"	14" NI-40x	1	1	FF
Bk5	2' 0"	14" NI-40x	1	1	FF
Bk6	2' 0"	14" NI-40x	1	1	FF
Bk7	2' 0"	14" NI-40x	1	1	FF

Truss Placement Plan SCALE: 3/16" = 1'-0"

BUILDER	CITY / CO.	ADDRESS	MODEL	DATE REV.	DRAWN BY	SALES REP.
Cates Building, Inc.	Cameron / Harnett	Lot 678 Lexington Plantation	31500	03/09/22	Christine Shivy	Scott Duncan
JOB NAME		Lot 678 Lexington Plantation				
PLAN		CC-2308 2ND FLOOR I-JOIST				
SEAL DATE		6/17/20				
QUOTE #		\$2308 I - J FL				
JOB #		J0222-0627				

THIS IS A TRUSS PLACEMENT DIAGRAM ONLY. These trusses are designed as individual building components to be incorporated into the building design at the specification of the building designer. See individual design sheets for each truss design identified on the placement drawing. The building designer is responsible for temporary and permanent bracing of the roof and floor system and for the overall structure. The design of the truss support structure including headers, beams, walls, and columns is the responsibility of the building designer. For general guidance regarding bracing, consult BCSI-B1 and BCSI-B3 provided with the truss delivery package or online @ sbcindustry.com