

JAMES CHRISTIAN HEIRS  
 LUCILLE CHRISTIAN HEIRS  
 D.B.668, PG.717

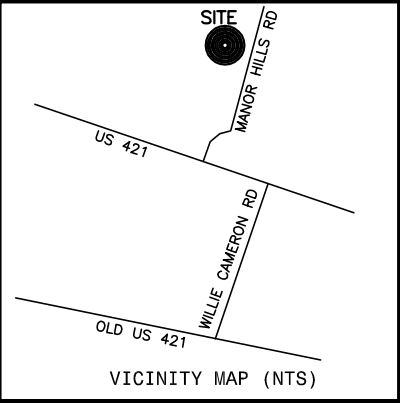

LEGEND

- NTS NOT TO SCALE
- EIP EXISTING IRON PIPE
- PP POWER POLE
- W/M WATER METER
- TB TELEPHONE BOX
- IPS IRON PIPE SET
- CP&L TRANSFORMER
- CATV CABLE TV BOX
- L. POLE LIGHT POLE
- OHPL OVERHEAD POWER LINE
- F.E.S. FLARED END SECTION (PIPE)
- RCP REINFORCED CONC. PIPE
- B.O.C. BACK OF CURB
- F.H. FIRE HYDRANT
- C\O SEWER CLEAN OUT
- EIS EXISTING IRON STAKE
- M.H. MANHOLE
- ECM EXISTING CONCRETE MONUMENT
- P.K. PARKER KALON NAIL

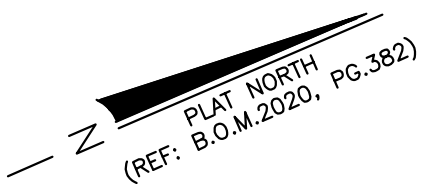
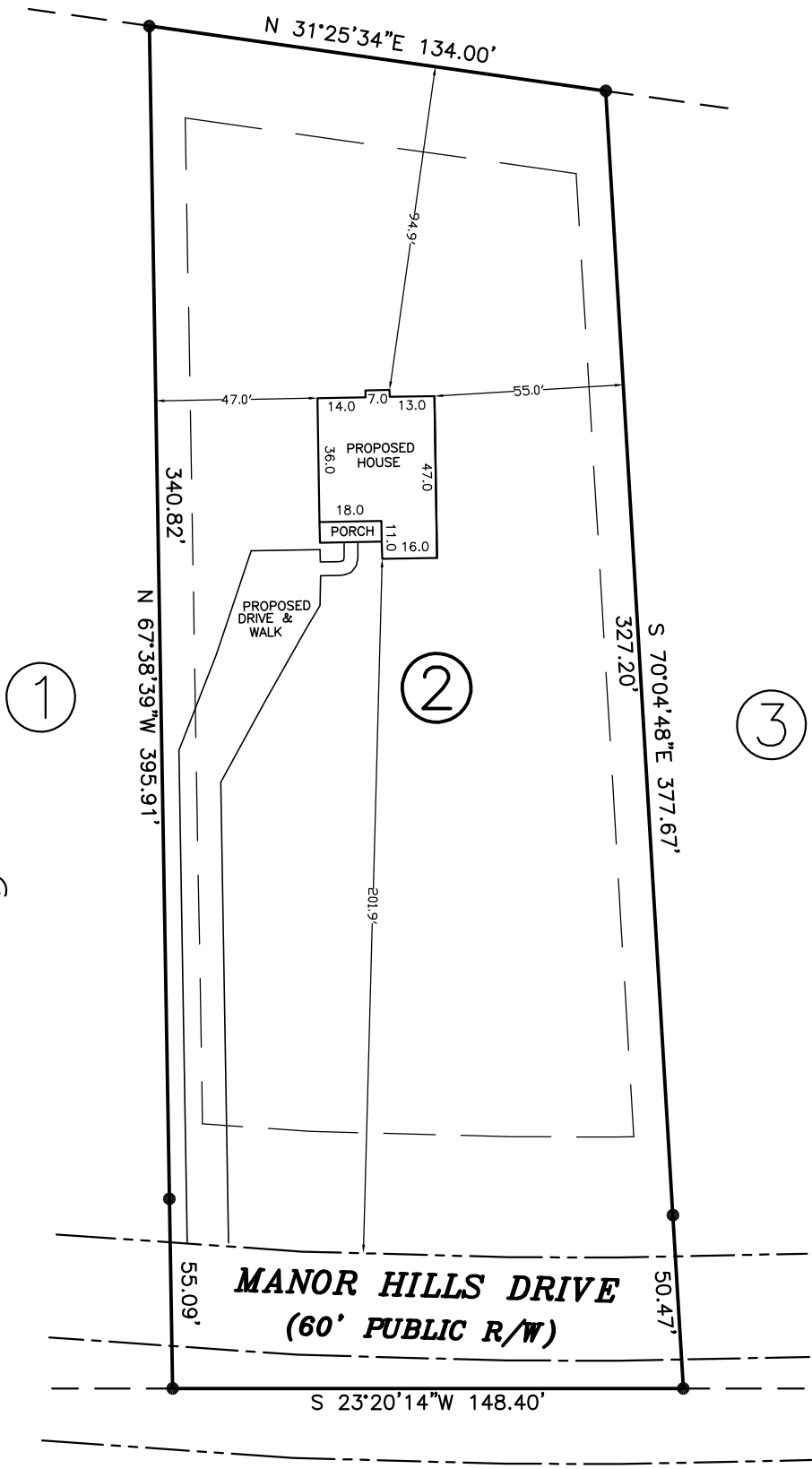

NOTE: SHOWN IS LOT 2 OF  
 LUCILLE B. CHRISTIAN S/D  
 REF: B.O.M.2000, PG.382

AREA = 1.243 ACRES  
 XXX MANOR HILLS ROAD  
 PIN - 0640-15-2585.000



THIS IS TO CERTIFY THAT THIS MAP WAS  
 PREPARED FROM AN ACTUAL SURVEY OF THE  
 PREMISES, MADE UNDER MY SUPERVISION, AND  
 THAT THERE ARE NOT ANY ENCROACHMENTS,  
 EXCEPT AS NOTED TO THE BEST OF MY KNOWLEDGE.  
 THAT THE RATIO OF PRECISION AS CALCULATED BY  
 LATITUDES AND DEPARTURES IS 1:10,000.  
 THIS MAP WAS PREPARED FOR TITLE COMPANY USE  
 AND IS NOT INTENDED FOR RECORDATION OR  
 CONVEYANCES WITHOUT WRITTEN AUTHORIZATION  
 OF THE SURVEYOR AND OTHER APPROPRIATE OFFICIALS.

PROFESSIONAL LAND SURVEYOR  
 L-3247

PRELIMINARY PLAT  
 NOT FOR RECORDATION

PRELIMINARY PLOT PLAN FOR:  
**KMB BUILDING LLC**

UPPER LITTLE RIVER TWSP., HARNETT CO., N.C.  
 SCALE 1" = 50' MARCH 23,2022

**MAULDIN - WATKINS SURVEYING, P.A.**  
 P.O. BOX 444 / 139 N. MAIN ST.  
 FUQUAY VARINA, NORTH CAROLINA 27526  
 (919) 552-9326 C-929