

Harnett County Department of Public Health

Improvement Permit

A building permit cannot be issued with only an Improvement Permit

ISSUED TO: Macias Enterprises LLC PROPERTY LOCATION: 44 Sweet Home Ct
 SUBDIVISION: Morgan Farm LOT # 20
 NEW REPAIR EXPANSION
 Type of Structure: SFD 53' x 60'
 Proposed Wastewater System Type: 50% REDUCTION
 Projected Daily Flow: 360 GPD Flow Reduction
 Number of bedrooms: 3 Number of Occupants: 6 max
 Basement Yes No
 Pump Required: Yes No May be required based on final location and elevations of facilities
 Type of Water Supply: Community Public Well Distance from well _____ feet Permit valid for: Five years
 No expiration
 Permit conditions: _____

Authorized State Agent: James E. Manhart JR REHS Date: 10-12-23 SEE ATTACHED SITE SKETCH
 The issuance of this permit by the Health Department in no way guarantees the issuance of other permits. The permit holder is responsible for checking with appropriate governing bodies in meeting their requirements. This site is subject to revocation if the site plan, plat, or the intended use changes. The Improvement Permit shall not be affected by a change in ownership of the site. This permit is subject to compliance with the provisions of the Laws and Rules for Sewage Treatment and Disposal and to conditions of this permit.

Construction Authorization

(Required for Building Permit)

The construction and installation requirements of Rules .1950, .1952, .1954, .1955, .1956, .1957, .1958, and .1959 are incorporated by references into this permit and shall be met. Systems shall be installed in accordance with the attached system layout.

ISSUED TO: Macias Enterprises LLC PROPERTY LOCATION: 44 Sweet Home Ct
 SUBDIVISION: Morgan Farm LOT # 20
 Facility Type: SFD 53' x 60' New Expansion Repair
 Basement? Yes No Basement Fixtures? Yes No
 Type of Wastewater System** 50% REDUCTION System PPBS (Initial) Wastewater Flow: 360 GPD
 (See note below, if applicable 50% REDUCTION PPBS (Repair) Flow Reduced

Installation Requirements/Conditions
 Septic Tank Size 1250 gallons Exact length of each trench 50 feet Trench Spacing: 7 Feet on Center
 Pump Tank Size _____ gallons Trenches shall be installed on contour at a Soil Cover: 6 inches
 Maximum Trench Depth of: 20" max inches (Maximum soil cover shall not exceed 36" above the trench bottom)
 (Trench bottoms shall be level to +1/4" in all directions)
 Pump Requirements: _____ ft. TDH vs. _____ GPM Aggregate Depth: 6 inches below pipe
2 inches above pipe
 Conditions: Contractor to meet ONSITE prior to INSTALL 12 inches total

WATER LINES (INCLUDING IRRIGATION) MUST BE 10FT. FROM ANY PART OF SEPTIC SYSTEM OR REPAIR AREA.
NO UTILITIES ALLOWED IN INITIAL OR REPAIR DRAIN FIELD AREA.

**If applicable: I understand the system type specified is different from the type specified on the application. I accept the specifications of this permit.

Owner/Legal Representative Signature: _____ Date: _____

This Construction Authorization is subject to revocation if the site plan, plat, or the intended use changes. The Construction Authorization shall not be transferred when there is a change in ownership of the site. This Construction Authorization is subject to compliance with the provisions of the Laws and Rules for Sewage Treatment and Disposal and to the conditions of this permit. SEE ATTACHED SITE SKETCH

Authorized State Agent: James E. Manhart JR REHS Date: 10-12-23
 Construction Authorization Expiration Date: 10-12-28

Application # SFD 2203-0045

Harnett County Department of Public Health Site Sketch

Property Location: Hwy 401 N

Issued To: MACEAS Enterprises LLC Subdivision: Morgan Farm Lot # 20

Authorized State Agent: James E. Marshall III IR 12845 Date: 10-12-23

* Contractor to meet ONSITE prior to install.

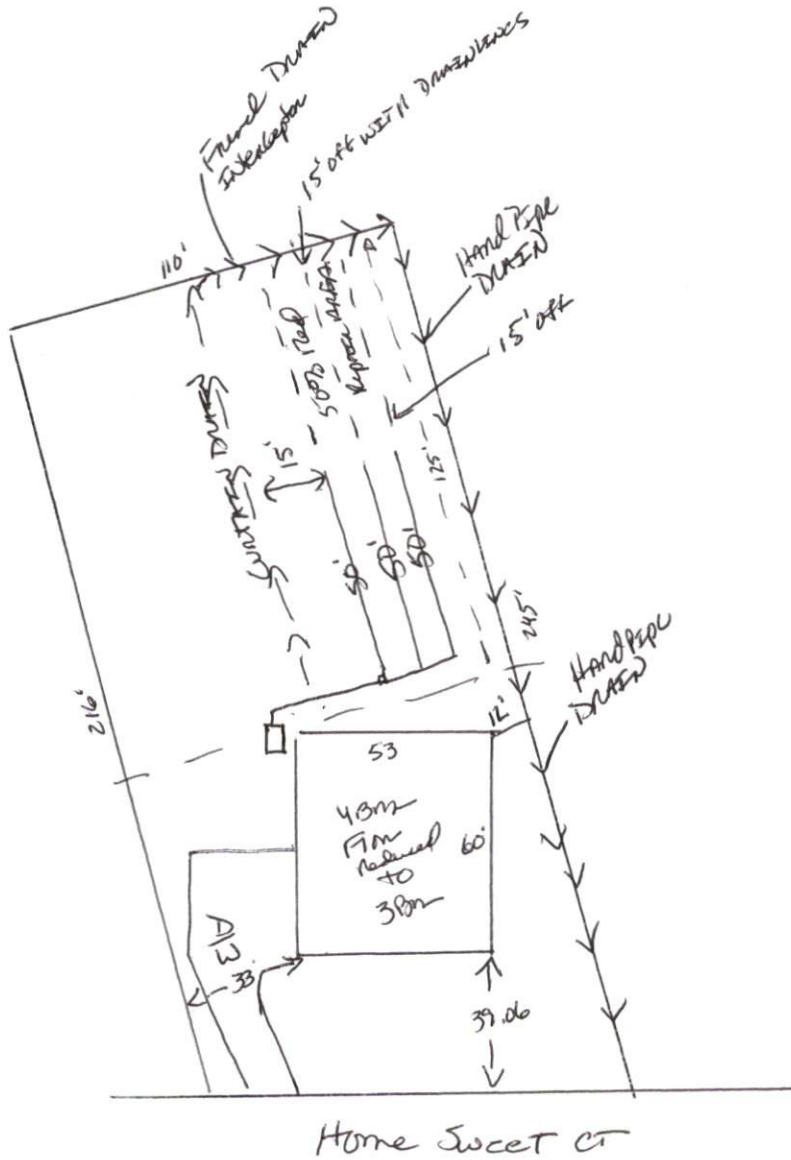

This drawing is for illustrative purposes only. System installation must meet all pertinent laws, rules, and regulations.